



**ASHOK GEHLOT**  
Chief Minister, Rajasthan



Government of Rajasthan

## A Historic, Humane Decision

### A Major Step towards Employee Welfare and Development of the State

Rajasthan Government in its 2022-23 Budget has announced to implement the Old-Pension Scheme (OPS) for all government employees appointed on or after 1 January, 2004. Under this, employees will get benefits like pension/family pension, gratuity and commuted pension amount, making them much stronger socio-economically.

10% monthly salary deduction under NPS has been stopped and employees are getting increased salary from 1 April 2022. Additionally, amount remaining after adjustment of Pensioner Medical Fund (RGHS) from salary deduction will be given with interest on GPF upon retirement.

## Rajasthan Implements Old Pension Scheme

### Shortcomings of New Pension Scheme

No guarantee of pension

Mandatory 10% contribution by employee

National Human Rights Commission has asked Govt of India to set up Committee for review of NPS for safeguarding human rights of employees

Second National Judicial Pay Commission has recommended that NPS should not be implemented for Judicial Services

Kerala, Andhra Pradesh, Himachal Pradesh and Punjab have set up committees to review NPS

The New Pension Scheme was not implemented for Armed Forces. This clearly shows that the Old Pension Scheme provided sufficient social security to these employees.

CAG has revealed shocking facts about implementation, planning and monitoring of NPS:

- Even after 15 years from introduction of NPS, rules on service conditions/retirement benefits in respect of employees covered by NPS are still pending for finalisation
- There is neither any indication whether actuarial evaluation of the Scheme was conducted once in 2 years, nor has there been adoption of any other mechanism to assess the viability of the Scheme
- Assurance on 100% coverage of eligible employees is still lacking in the Scheme

### Advantages of the Old Pension Scheme

Pension Guarantee: Employee gets 50% of the last monthly salary as pension every month

Employee does not have to pay any contribution

Dearness relief for securing employees against inflation

Commutation of pension up to 33%

### Positive Impact of OPS on State's Development

Personnel will be more motivated towards work, leading to good governance.

More meritorious and talented candidates will apply for new vacancies.

Implementation of old pension scheme will not result in deduction of even a single rupee from development expenditure of the state and welfare of its people.

**#Rajasthan\_NPS2OPS**

Department of Information and Public Relations  
Government of Rajasthan



ଶୁକ୍ରବାର ବିଧାନସଭା ନିର୍ବାଚନ ପୂର୍ବରୁ ରାଜ୍ୟ କଂଗ୍ରେସର କାର୍ଯ୍ୟକାରୀ ସଭାପତି ହାର୍ଦ୍ଦିକ ପଲେଇ ଶୁକ୍ରବାର ଖୋଲାଖୋଲି ଭାବେ ଭାବପୂର୍ଣ୍ଣ ଭାବେ କହିବା ସହ ନିଜକୁ ହିନ୍ଦୁ ନେତା କହି ଚର୍ଚ୍ଚାକୁ ଆସିଛନ୍ତି। ସମ୍ବିଧାନର ଅନୁଚ୍ଛେଦ ୩୭୦ ରଦ୍ଦରେ, ରାମ ମନ୍ଦିର ନିର୍ମାଣ ଭଳି ଭାବପୂର୍ଣ୍ଣ ଭଳି କାର୍ଯ୍ୟକୁ ପ୍ରଶଂସା କରାଯିବ ବୋଲି ହାର୍ଦ୍ଦିକ କହିବା ସହ କଂଗ୍ରେସର ରାଜ୍ୟ ନେତୃତ୍ୱକୁ ନେଇ ଅସନ୍ତୋଷ ପ୍ରକାଶ କରିଛନ୍ତି। ତାଙ୍କର ଏଭଳି ମତବ୍ୟକୁ ଭାବପୂର୍ଣ୍ଣ ରାଜ୍ୟ ସଭାପତି ସି.ଆର୍. ପାଟିଲ ପ୍ରଶଂସା କରିବା ସହ ତାଙ୍କ ପାଇଁ ସବୁ ଡ଼ାନ୍ ଖୋଲା ରହିଥିବା କହିଛନ୍ତି।

ସଂକ୍ଷେପରେ

ରାଜସ୍ଥାନରେ ମନ୍ଦିର ଭଙ୍ଗକୁ ନେଇ ବିବାଦ

କନ୍ଧପୁର, ୨୨/୪: ରାଜସ୍ଥାନର ଅଲମ୍ପୁର ଜିଲ୍ଲା ଅନ୍ତର୍ଗତ ରାଜଗଡ଼ ସହରରେ ୩୦୦ ବର୍ଷର ଶିବ ମନ୍ଦିରକୁ ଶୁକ୍ରବାର ଭଙ୍ଗିଦିଆଯାଇଛି। ଏହାକୁ ନେଇ ବିବାଦ ଦେଖାଦେଇଛି। ମନ୍ଦିର ଭଙ୍ଗ ପାଇଁ ରାଜ୍ୟର କଂଗ୍ରେସ ସରକାରଙ୍କୁ ଭାଙ୍ଗି ଦାୟୀ କରିଛନ୍ତି। ଅନ୍ୟ ପକ୍ଷରେ ରାଜଗଡ଼ ମ୍ୟୁନିସିପାଲିଟି ଭାଙ୍ଗି ନିୟନ୍ତ୍ରଣରେ ଥିବାରୁ ମନ୍ଦିର ଭଙ୍ଗ କାର୍ଯ୍ୟ ଉଚ୍ଚ ଦଳର ବୋଲି କଂଗ୍ରେସ ଅଭିଯୋଗ କରିଛି।

ସରକାରଙ୍କ କ୍ଷମା ନିଷ୍ପତ୍ତିର ସମୀକ୍ଷା କରିପାରିବେ ଅଭାଳତ

ନୂଆଦିଲ୍ଲୀ, ୨୨/୪ (ପି.ଟି.): ଦଶ ସୁରିତ ରଖିବା ବା କ୍ଷମା ଦେବା ଲାଗି ସରକାରଙ୍କ ନିଷ୍ପତ୍ତିର ସମୀକ୍ଷା କରିବା ଏବଂ ପୁନର୍ବିଚାର ଲାଗି ନିର୍ଦ୍ଦେଶ ଦେବା କ୍ଷମତା ଅଭାଳତଙ୍କର ରହିଥିବା ସୁପ୍ରିମକୋର୍ଟ ଶୁକ୍ରବାର କହିଛନ୍ତି। ସରକାର ମନରୁ କ୍ଷମାପତ୍ର ପ୍ରସ୍ତୁତ କରିପାରିବେ ନାହିଁ ବୋଲି ଜଷ୍ଟିସ୍ ଡି.ୟୁ. ଲି. ଚନ୍ଦ୍ରଚୂଡ଼ ଏବଂ ଅନିରୁଦ୍ଧ ଗୋଖଲ୍ ଖଣ୍ଡପାଠ କହିଛନ୍ତି।

କାରରେ ନିଆଁ: ୫ ଦସ୍ତ

ରାଜପୁର, ୨୨/୪: ଛତିଶଗଡ଼ ରାଜନିତ୍ୟାତ୍ମକ ଗୁରୁତ୍ୱର ବିଳମ୍ବିତ ରାତିରେ ଏକ କାରରେ ନିଆଁ ଲାଗିବାରୁ ୩ ଶିଶୁଙ୍କ ସମେତ ୫ ଜଣଙ୍କ ମୃତ୍ୟୁ ଘଟିଛି। କାର୍ତ୍ତିକ ସିଙ୍ଗରପୁର ଗ୍ରାମର ଗଣେଶ ମନ୍ଦିର ନିକଟରେ ଥିବା କଳଭୈରବେ ବିଟ ହେବା ଫଳରେ ନିଆଁ ଲାଗିଥିଲା। ପୋଲିସ୍ ଘଟଣାର ତଦନ୍ତ ଚଳାଇଛି।

କସ୍ତୋ ଅଧିକାରୀଙ୍କୁ ପୁଲ୍ ପୁରୁଷା

ନୂଆଦିଲ୍ଲୀ, ୨୨/୪ (ପି.ଟି.): କସ୍ତୋ ଅଧିକାରୀ ଏବଂ ସେନାଧିକାରୀଙ୍କୁ ଅନିଚ୍ଛାରେ ଏମ୍ପି ନିକଟର ରାଣାଙ୍କୁ କେନ୍ଦ୍ର ସରକାର ଭିଆଇପି ପୁରୁଷା ଯୋଗାଇ ଦେଇଛନ୍ତି। ସେମାନଙ୍କ ପ୍ରତି ବିପଦ ଥିବାରୁ କେନ୍ଦ୍ରୀୟ ଗୋରାୟା ସଂସ୍ଥାର ସୁପାରିସ୍‌କ୍ରମେ ସ୍ୱରାଷ୍ଟ୍ର ମନ୍ତ୍ରାଳୟ ଏଭଳି ପୁରୁଷା ଦେବାକୁ ଗ୍ରହଣ କରିଛି। ଉଭୟଙ୍କୁ ସଶସ୍ତ୍ର ଅର୍ଦ୍ଧସାମରିକ କମାଣ୍ଡୋ ୨୪ ଘଣ୍ଟା କରି ରହିବେ।

ବୁଲ୍‌ଡୋଜର ବିବାଦରେ ବୋରିସ୍

ନୂଆଦିଲ୍ଲୀ, ୨୨/୪

ବ୍ରିଟେନ ପ୍ରଧାନମନ୍ତ୍ରୀ ବୋରିସ୍ ଜନ୍ସନ ବୁଲ୍‌ଡୋଜର ଭାରତ ଗସ୍ତରେ ଆସି ବୁଲ୍‌ଡୋଜର ବିବାଦରେ ଫସିଛନ୍ତି। ବୋରିସ୍ ଗୁରୁବାର ଗୁଜରାଟ ବଡ଼ୋଦରାରେ ହଲୋଲ ଇଣ୍ଡଷ୍ଟ୍ରିଆଲ ଇଣ୍ଡଷ୍ଟ୍ରିରେ ବ୍ରିଟିଶ୍ କନସ୍ଟ୍ରକ୍ସନ କମ୍ପାନୀ କେସିବିଟି ଫ୍ୟାକ୍ଟି ଉଦ୍ଘାଟନ କରିଥିଲେ। ଏହି ଅବସରରେ ସେ ଉଚ୍ଚ କମ୍ପାନୀ ପକ୍ଷରୁ ନିର୍ମିତ ବୁଲ୍‌ଡୋଜରରେ ଚଢ଼ି ଫଟୋ ପୋଜ୍ ଦେଇଥିଲେ। ଦିଲ୍ଲୀର ଜାହାଜୀରପୁରୀ ସମେତ ଭାଙ୍ଗି ଶାସିତ ଉତ୍ତରପ୍ରଦେଶ ଓ ମଧ୍ୟପ୍ରଦେଶରେ ତଥାକଥିତ ଦକ୍ଷିଣ ଅଭିଯୁକ୍ତ ସାବାଜୁ କରିବା ପାଇଁ ସେମାନଙ୍କ ଘରେ ବୁଲ୍‌ଡୋଜର ଚଳାଯାଉଥିବାବେଳେ ବୋରିସ୍‌ଙ୍କ ବୁଲ୍‌ଡୋଜର ଫଟୋ ଭାଇରାଲ ହୋଇଛି। ଏପ୍ରିଲ ୧୬ରେ ଦିଲ୍ଲୀର ଜାହାଜୀରପୁରୀରେ ହନୁମାନ ଜୟନ୍ତୀ ପାଳନ ଉପଲକ୍ଷେ ଶୋଭାଯାତ୍ରା ବେଳେ ଏକ ମସ୍ଜିଦ୍ ନିକଟରେ ତେକାମାଡ଼ ହୋଇଥିଲା। ଭୁଲି ମଧ୍ୟ ଫୁଟିଥିଲା। ଏଥିରେ ବୋରିସ୍ ନେଇ ଉଠିଥିବା ସାମ୍ବାଦିକ



ହିନ୍ଦୀ ଅପୁଣ୍ଡ ୨୦ ତାରିଖରେ ଉତ୍ତର ଦିଲ୍ଲୀ ମହାନଗର ନିଗମ (ଏନ୍‌ଡିଏମ୍‌ସି) ପକ୍ଷରୁ ଜାହାଜୀରପୁରୀରେ ଜବରଦଖଲ ଉଦ୍ଘୋଷଣା କରାଯାଇଥିଲା। ସୁପ୍ରିମକୋର୍ଟଙ୍କ ସ୍ଥିତିବାଦେଶ ସତ୍ତ୍ୱେ ବୁଲ୍‌ଡୋଜର ଲାଗାଇ କେତେକ ନିର୍ମାଣକୁ ଭାଙ୍ଗିଦିଆଯାଇଥିଲା। ଏଂଖ୍ୟାଲଗୁଣ୍ଡ ଟାଉରଟ କରିବା ପାଇଁ ବୁଲ୍‌ଡୋଜର ବ୍ୟବହାର କରାଯାଉଥିବା ଜାମିଆତ୍ ଉଲେମା-ଇ-ହିନ୍ଦ ଅଭିଯୋଗ

ବିରୋଧୀ ନେତାଙ୍କୁ ଅଟକାଇଲା ଦିଲ୍ଲୀ ପୋଲିସ୍

ହିପିଆଲ ଏବଂ ଏସ୍‌ପି‌ର ଏକ ପ୍ରତିନିଧି ଦଳ ଶୁକ୍ରବାର ଜାହାଜୀରପୁରୀ ଲୋକଙ୍କୁ ଭେଟିବା ପାଇଁ ଯେଠାକୁ ଯାଇଥିଲେ। କିନ୍ତୁ ପୋଲିସ୍ ଅଟକାଇବାକୁ ପ୍ରତିନିଧି ଦଳ ଗୁଣ୍ଡାଲ ଛକ ବ୍ୟାରିକେଡ୍ ନିକଟରେ ଧାରଣା ଦେଇଥିଲେ।

ବ୍ରିଟେନ୍ ପ୍ରଧାନମନ୍ତ୍ରୀ ବଡ଼ୋଦରାରେ ବୁଲ୍‌ଡୋଜର ଚଢ଼ି ବିବାଦରେ ଛସି ହୋଇଯାଇଛନ୍ତି। ଆମ୍ଭେନେଷ୍ଟି ଇଣ୍ଡରନାଶନାଲ ବ୍ରିଟେନ ପ୍ରଧାନମନ୍ତ୍ରୀଙ୍କ କେସିବି ଫ୍ୟାକ୍ଟି ପରିଦର୍ଶନକୁ 'ଅଞ୍ଜଟା' ବୋଲି ବୁଲ୍‌ଡ଼ କରିଛି। ଭାରତୀୟ ଅଧିକାରୀମାନେ ମାନବାଧିକାର ହନନ କରୁଥିବାବେଳେ ବ୍ରିଟେନ ନାରବଦସ୍ତ୍ୟା ସାଜି ରହିପାରିବ ନାହିଁ। ବୁଲ୍‌ଡୋଜର ପ୍ରସଙ୍ଗରେ ବ୍ରିଟେନ ସରକାର ନିଜ ଆଭିମୁଖ୍ୟ ସ୍ପଷ୍ଟ କରନ୍ତୁ ବୋଲି ଅନ୍ୟ ଏକ ବୁଲ୍‌ଡ଼ରେ ସଂସ୍ଥା ପକ୍ଷରୁ କୁହାଯାଇଛି।

ମୋଦିଙ୍କ ଗସ୍ତ ପୂର୍ବରୁ ଆକ୍ରମଣ ପଣ୍ଡ

କଟ୍ଟ, ୨୨/୪ (ପି.ଟି.)

ପ୍ରଧାନମନ୍ତ୍ରୀ ନରେନ୍ଦ୍ର ମୋଦିଙ୍କ କଟ୍ଟ-କଟ୍ଟୀର ଗସ୍ତ ପୂର୍ବରୁ ବେଆଇନ ଘୋଷିତ ଜୈଶ-ଇ-ମହମ୍ମଦ ଆତଙ୍କବାଦୀ ସଂଗଠନର ଆତ୍ମଘାତା ବିସ୍ଫୋରଣ ଉଦ୍ୟମକୁ ପୁରୁଷା ବଳ ପକ୍ଷ କରିଦେଇଛି। ୫ ଘଣ୍ଟାର ଏନକାଉଣ୍ଡରେ ୨ ପାକିସ୍ତାନୀ ଆତଙ୍କବାଦୀ ନିହତ ହୋଇଥିବାବେଳେ ଜଣେ ସିଆଇଏଏସ୍‌ଏ ଯବାନ ଶହୀଦ ହୋଇଛନ୍ତି। ଦୁଇ ଆତଙ୍କବାଦୀ ସାମ୍ବା ଅତିକ୍ରମ କରି ଗୁରୁତ୍ୱର କଟ୍ଟ ସହର ଉପକଣ୍ଠରେ ପ୍ରବେଶ କରିଥିଲେ। ସେମାନେ ନିହତ ହେବା ଫଳରେ ଏକ ବଡ଼ ଧରଣର ଆତ୍ମଘାତା ଆକ୍ରମଣ

୨ ପାକିସ୍ତାନୀ ଆତଙ୍କବାଦୀ ନିହତ, ଜଣେ ଯବାନ ଶହୀଦ



ଯୋଜନାକୁ ପକ୍ଷ କରାଯାଇପାରିଥିବା ଅତିରିକ୍ତ ପୋଲିସ୍ ଡିଡି ମୁକେଶ୍ ସିଂ କହିଛନ୍ତି। ସେମାନଙ୍କ ନିକଟରୁ ବୁଲ୍‌ଡୋଜର ଭେଷ୍ଟ୍ ମିଳିଛି। ସୁଷ୍ମାପ୍ତାନୀ ସେମାନେ ନିହତ ହେବା ଫଳରେ ଏକ ବଡ଼ ଧରଣର ଆତ୍ମଘାତା ଆକ୍ରମଣ

୨୫ ସମୟରେ ଆତଙ୍କବାଦୀମାନେ ସେନା କ୍ୟାମ୍ପ ନିକଟରୁ ଯାଉଥିବାବେଳେ ସିଆଇଏଏସ୍‌ଏଏ ଏକ ବସ୍ ୧୫ ଯବାନଙ୍କୁ ନେଇ କଟ୍ଟ ବିମାନବନ୍ଦର ଅଭିଯୁକ୍ତ ଯାଉଥିଲା। ଆତଙ୍କବାଦୀମାନେ ଉଚ୍ଚ ବସ୍‌କୁ ଲକ୍ଷ୍ୟ କରି ଗ୍ରେନେଡ ମାଡ଼ କରିବା ସହ ଖସି ପଳାଇବା ପାଇଁ ଚୁକିବର୍ଷଣ କରିଥିଲେ। ସଙ୍ଗେ ସଙ୍ଗେ ପୁରୁଷା ଯବାନ ବାରିପଦୁ ଘେରିଯାଇ ଚୁକି ଚଳାଇଥିଲେ। ଆତଙ୍କବାଦୀଙ୍କ ଚୁକିରେ ଏଏସ୍‌ଆଇ ଏସ୍.ପି. ପଟେଲ୍ ଶହୀଦ ହୋଇଥିବାବେଳେ ଅନ୍ୟ ଦୁଇଜଣ ଆହତ ହୋଇଛନ୍ତି। ସୂଚନାଯୋଗ୍ୟ, ରବିବାର ପ୍ରଧାନମନ୍ତ୍ରୀ ସାମ୍ବା ଗସ୍ତରେ ଯାଉଥିବାରୁ ବହୁସୁରୀୟ ପୁରୁଷା ବ୍ୟବସ୍ଥା ଗ୍ରହଣ କରାଯାଇଛି।

ଦିଲ୍ଲୀ, ତାମିଲନାଡୁରେ ମାୟା ବାଧତାମୂଳକ

ନୂଆଦିଲ୍ଲୀ/ଚେରାଇ, ୨୨/୪: ସଂକ୍ରମଣ ବୃଦ୍ଧିକୁ ଦୃଷ୍ଟିରେ ରଖି ଦିଲ୍ଲୀର ସର୍ବସାଧାରଣ ସ୍ଥାନରେ ମାୟା ବାଧତାମୂଳକ କରାଯାଇଛି। ଉଲ୍‌ଘନ କଲେ ୫୦୦ ଟଙ୍କା ଜରିମାନା ଆଦାୟ କରାଯିବ। ତେବେ ଘରୋଇ କାର୍ଯ୍ୟରେ ଯାଉଥିବା ଲୋକେ ମାୟା ସିଟିଆ ଆବଶ୍ୟକ ନାହିଁ ବୋଲି ଦିଲ୍ଲୀ ସରକାର ନିଷ୍ପତ୍ତି ନେଇଛନ୍ତି। ତାମିଲନାଡୁରେ ମଧ୍ୟ ମାୟାକୁ ବାଧତାମୂଳକ କରାଯାଇଛି।

କୋର୍ଟରେ ଗୁଳିମାଡ଼

ନୂଆଦିଲ୍ଲୀ, ୨୨/୪: ଦିଲ୍ଲୀର ରୋହିଣୀ କୋର୍ଟ କମ୍ପ୍ଲେକ୍ସରେ ଦୁଇ ଆଇନଜୀବୀଙ୍କ ମହକିଲକ ମଧ୍ୟରେ ସଂଘର୍ଷ ହୋଇଥିଲା। ଖୁସିରେ ଥିବା ଜଣେ ପୋଲିସ୍ ଅଧିକାରୀ ସ୍ଥିତି ନିୟନ୍ତ୍ରଣ କରିବାକୁ ଉଦ୍ୟମ ଚଳାଇଥିବାବେଳେ ତାଙ୍କ ସଭିଏ ବହୁକରୁ ଗୁଳି ଫୁଟିଥିଲା।

ରାଜ୍ୟ ଖବର

ଜୁନ ବନ୍ଦନରେ ମେ'ରେ ଖରାକୁଟି ପାଇଁ ସୁପାରିସ୍ ।



ଆମକୁ ଜୁନରେ ପକାଅନି । କେବେ ଛୁଟି ହେବ କହିଲେ ଆମେ ବୁଲାଇଲି ଖୋଲାଖୋଲି କଥା ଯୋଜନା କରିବୁ ।

ଜିଲ୍ଲା ପରିଷଦ ସଦସ୍ୟ ପଦରୁ ପ୍ରିୟଦର୍ଶୀଙ୍କ ଇସ୍ତଫା

ଅନୁଗୋଳ ଅପ୍ରିଲ, ୨୨/୪: ଅନୁଗୋଳ ରାଜନୀତିରେ ଶୁକ୍ରବାର ଏକ ନୂଆ ଘଟଣା ଦେଖିବାକୁ ମିଳିଛି। ଗତ ତ୍ରିମୁଖୀୟ ପଞ୍ଚାୟତ ନିର୍ବାଚନରେ ଜିଲ୍ଲାର ୩୩୯ ଜୋଡ଼ରୁ ନିର୍ବାଚିତ ହୋଇଥିବା ବିଜେଡି ନେତା ପ୍ରିୟଦର୍ଶୀ ପଟ୍ଟନାୟକ ହଠାତ୍ ଜିଲ୍ଲା ପରିଷଦ ସଦସ୍ୟ ପଦରୁ ଇସ୍ତଫା ଦେଇଛନ୍ତି। ସେ ନିଜ ଇସ୍ତଫା ପତ୍ର ଜିଲ୍ଲାପାଳ ସିଦ୍ଧାର୍ଥ ଶଙ୍କର ସାହୁଙ୍କୁ ପ୍ରଦାନ କରିଛନ୍ତି। ବ୍ୟକ୍ତିଗତ କାରଣରୁ ସେ ଏଭଳି ନିଷ୍ପତ୍ତି ନେଇଥିବା ଇସ୍ତଫା ପତ୍ରରେ ଉଲ୍ଲେଖ କରିଛନ୍ତି। ଅନୁଗୋଳ ବିଧାନସଭା ରଜନୀକାନ୍ତ ସିଂହଙ୍କ ଅଧିକାରୀ ଅନୁଗତ ବୋଲି କୁହାଯାଉଥିବା ତଥା ଜିଲ୍ଲା ଜୀବନ ବିନ୍ଦୁ ସହ ସଂଯୋଜକ



ଅନୁଗୋଳ ରାଜନୀତିରେ ନୂଆ ଘଟଣା ଥିବା ପ୍ରିୟଦର୍ଶୀ କେଉଁ କାରଣରୁ ନିର୍ବାଚିତ ହେବାର ୨ ମାସ ୨ ପୁରୁଣୁ ଜିଲ୍ଲା ପରିଷଦ ସଦସ୍ୟ ପଦରୁ ଇସ୍ତଫା ଦେଲେ ତାହା ଚର୍ଚ୍ଚାର ବିଷୟ ହୋଇଛି। ୩୩୯ ଜୋଡ଼ ସଦସ୍ୟଙ୍କ ଏହି ଇସ୍ତଫା ସମ୍ପର୍କରେ ଜିଲ୍ଲା ପଞ୍ଚାୟତ ଅଧିକାରୀ ଗଭିର ବାରିକ ଅବଗତ ଥିବା ସୂଚନା ମିଳିଛି।

ବଦଳିପାରେ ଖରାକୁଟି ସମୟ

ଭୁବନେଶ୍ୱର, ୨୨/୪(ବ୍ୟବସାୟ): ଆସନ୍ତା ଜୁନ ୨୯ରୁ ୧୬ ତାରିଖ ପର୍ଯ୍ୟନ୍ତ ବିଧାନସଭାରେ ଖରାକୁଟି ଘୋଷଣା କରାଯାଇଛି। କିନ୍ତୁ ଏପ୍ରିଲରୁ ଖରାକୁଟି ଅସମ୍ଭବ ହୋଇଥିବାବେଳେ ମେ'ରେ ଜଳି ପରିସ୍ଥିତି ସୃଷ୍ଟି ହେବା ସମ୍ଭାବନା ରହିଛି। ତେଣୁ ଖୁଲ ପିଲାଙ୍କ ସ୍ୱାସ୍ଥ୍ୟ ସୁରକ୍ଷାକୁ ଦୃଷ୍ଟିରେ ରଖି ଆଗୁଆ ଖରାକୁଟି ପାଇଁ ବିଚାର କରାଯାଉଥିବା ସୂଚନା ମିଳିଛି। ବିଧାନସଭା ଓ ଗଣଶିକ୍ଷା ମନ୍ତ୍ରାଳୟର ରାଜ୍ୟ ସମୀକ୍ଷା ଦଳର ଉପାଦାନ ଖରାକୁଟି କରିବାକୁ ବିଭିନ୍ନ ମହଲରୁ ପ୍ରସ୍ତାବ ଆସିଲାଣି। ସେମିତି ପରିସ୍ଥିତି ଆସିଲେ ବିଭାଗ ସମେତ ବିଚାର କରିବ ବୋଲି ମନ୍ତ୍ରା କହିଛନ୍ତି। କିନ୍ତୁ ଏବେ ସେନେଇ କୌଣସି ନିଷ୍ପତ୍ତି ହୋଇ ନ ଥିବା ସେ ସ୍ପଷ୍ଟ କରିଛନ୍ତି। କରୋନା ସ୍ଥିତିକୁ ନେଇ ମନ୍ତ୍ରା ଦାଣ୍ଡ କହିଛନ୍ତି, ବର୍ତ୍ତମାନ ରାଜ୍ୟରେ କରୋନା ପ୍ରଭାବ ସେଭଳି ନାହିଁ। ସ୍ୱାସ୍ଥ୍ୟ ବିଭାଗର ପରାମର୍ଶ ଅନୁଯାୟୀ ପଦକ୍ଷେପ ନିଆଯାଉଛି। ଦଶମ ଓ ଉପର ପରୀକ୍ଷା ପାଇଁ କୌଣସି ଅସୁବିଧା ହେବ ନାହିଁ। ଏ ସହାୟରେ ଛାତ୍ରଛାତ୍ରୀଙ୍କୁ ସ୍ୱଚ୍ଛ ପ୍ରକ୍ରିୟା ମିଳିବା ସେନିଥିରେ ଦୂରବର୍ଷର ପୁରୁଣା ପାଠ ରହିବ। ମେ'ରେ ଆରମ୍ଭ ହେବାକୁ ଥିବା ନୂଆ ଶିକ୍ଷାବର୍ଷରୁ ରୋଗର କୋର୍ସ ସହ ଏହାକୁ ପଡ଼ାଯିବ। ଖରାକୁଟି ସମୟରେ ହେବାକୁ ଥିବା କ୍ଲବ୍ ସମେତ ପୂର୍ଣ୍ଣ ସେସନରେ ଏହି ପାଠ ପଢ଼ାଯିବ ବୋଲି ମନ୍ତ୍ରା କହିଛନ୍ତି।

କ୍ୟାମ୍ପେରାମ୍ୟାନ ମାନସ ହତ୍ୟା ମାମଲା

ଚାନ୍ଦବାଲି, ୨୨/୪ (ପି.ଏନ.ଏ.): ବହୁଚର୍ଚ୍ଚିତ କ୍ୟାମ୍ପେରାମ୍ୟାନ ମାନସ ହତ୍ୟା ମାମଲାରେ ଭଦ୍ରକ ଜେଲରେ ଥିବା ମୁଖ୍ୟ ଅଭିଯୁକ୍ତ ଶର୍ମିଷ୍ଠା ରାଉତଙ୍କ ସମେତ ୮ ଅଭିଯୁକ୍ତଙ୍କୁ ଶୁକ୍ରବାର ଚାନ୍ଦବାଲି କେସ୍‌ସ୍‌ପ୍ରେସିରେ ହାଜର କରାଯାଇଛି। ସକାଳ ୮ଟା ୧୫ରେ ଭଦ୍ରକ ଉପକାରାଗାରରୁ ସମସ୍ତ ଅଭିଯୁକ୍ତଙ୍କୁ ଏକ ରାଡ଼ିରେ କଢ଼ା ସୁରକ୍ଷା ବଳୟ ମଧ୍ୟରେ କୋର୍ଟକୁ ଅଣାଯାଇଥିଲା। କୋର୍ଟରେ ସେମାନଙ୍କୁ ଜେରା କରାଯାଇଥିବା ବେଳେ ଆସନ୍ତା ମେ' ୨କୁ ପରବର୍ତ୍ତୀ ତାରିଖ ଧାର୍ଯ୍ୟ କରାଯାଇଛି।

କୋର୍ଟରେ ହାଜର ହେଲେ ୮ ଅଭିଯୁକ୍ତ

ଚାନ୍ଦବାଲି, ୨୨/୪ (ପି.ଏନ.ଏ.): ବହୁଚର୍ଚ୍ଚିତ କ୍ୟାମ୍ପେରାମ୍ୟାନ ମାନସ ହତ୍ୟା ମାମଲାରେ ଭଦ୍ରକ ଜେଲରେ ଥିବା ମୁଖ୍ୟ ଅଭିଯୁକ୍ତ ଶର୍ମିଷ୍ଠା ରାଉତଙ୍କ ସମେତ ୮ ଅଭିଯୁକ୍ତଙ୍କୁ ଶୁକ୍ରବାର ଚାନ୍ଦବାଲି କେସ୍‌ସ୍‌ପ୍ରେସିରେ ହାଜର କରାଯାଇଛି। ସକାଳ ୮ଟା ୧୫ରେ ଭଦ୍ରକ ଉପକାରାଗାରରୁ ସମସ୍ତ ଅଭିଯୁକ୍ତଙ୍କୁ ଏକ ରାଡ଼ିରେ କଢ଼ା ସୁରକ୍ଷା ବଳୟ ମଧ୍ୟରେ କୋର୍ଟକୁ ଅଣାଯାଇଥିଲା। କୋର୍ଟରେ ସେମାନଙ୍କୁ ଜେରା କରାଯାଇଥିବା ବେଳେ ଆସନ୍ତା ମେ' ୨କୁ ପରବର୍ତ୍ତୀ ତାରିଖ ଧାର୍ଯ୍ୟ କରାଯାଇଛି।

କପିଳାସ ଅଭୟାରଣ୍ୟରେ ହେବ ଓଢ଼ରପାସ୍

ଡେକାନାଲ ଅପ୍ରିଲ, ୨୨/୪

ତଳ ଯିବ ଡେନ୍ଦ୍ରା ଉପରେ ଓଢ଼ରପାସ୍ ରାସ୍ତାବେଳେ ତଳପ୍ରତଳ କରିବେ ହାତୀ। ଫଳରେ ହ୍ରାସ ପାଇବ ରେଳଧାରଣ୍ୟରେ ଡେନ୍ଦ୍ର ଧଳାକନିତ ହାତୀମୁଖ୍ୟ। ହାତୀ ପାଇଁ ପ୍ରସିଦ୍ଧ ଡେକାନାଲ ଜିଲ୍ଲାର କପିଳାସ ଅଭୟାରଣ୍ୟରେ ଏଭଳି ଅଭିଜନ ପ୍ରକଳ୍ପ କାମ ଖୁଣ୍ଟିଗାଡ଼ି ଆରମ୍ଭ ହେବ। ନ୍ୟାଶନାଲ ବୋର୍ଡ ଅଫ୍ ଖାଲଜୁ ଲାଇଫ୍ (ଏନ୍‌ଡିଟିଏଏଲ୍) ପକ୍ଷରୁ ଏଥିଲାଗି ମାମୁରୀ ମିଳିବା ପରେ ସର୍ଭେ କାର୍ଯ୍ୟ ସରିଛି। ଅଭୟାରଣ୍ୟରେ ବନଜରୁକ୍ତ ଜୀବନ ସୁରକ୍ଷିତ ରଖିବାକୁ ଏଭଳି ପାଇଲଟ୍ ପ୍ରକଳ୍ପ ଭାରତରେ ପ୍ରଥମ। କପିଳାସ ଅଭୟାରଣ୍ୟ ସମେତ ବିହାର ରାଜ୍ୟର ଏକ ସଂରକ୍ଷିତ ଜଙ୍ଗଲରେ ଏହାକୁ କାର୍ଯ୍ୟକାରୀ କରାଯିବ। କପିଳାସ ଅଭୟାରଣ୍ୟରେ ହେବାକୁ ଥିବା ପ୍ରକଳ୍ପରେ ରେଳପଥ ୪ ଲାଇଫ୍ (୨ଟି ଥ୍ରା ଓ ୨ଟି



କପିଳାସ ଅଭୟାରଣ୍ୟ ଦେଇ ଯାଉଥିବା ଡେନ୍ଦ୍ରାକାନ୍ଦ୍ର। ତାରନ୍ଦ) ବିଶିଷ୍ଟ ହେବ। ଡେକାନାଲକୁ କଟକ ଜିଲ୍ଲା ଆଠଗଡ଼ ବନଖଣ୍ଡରୁ ଖୁଣ୍ଟିଗାଡ଼ି ବ୍ୟାପିଛି କପିଳାସ ଅଭୟାରଣ୍ୟ। ଏହି ସଂରକ୍ଷିତ ଜଙ୍ଗଲ ମଧ୍ୟ ଦେଇଯାଇଛି ଭୁବନେଶ୍ୱର-ଡେକାନାଲ-ତାଳଚେର-ଅନୁଗୋଳ-ସୟଲପୁର ରେଳପଥ। ତେବେ ତରଫରୁ ଆଠଗଡ଼ ବନଖଣ୍ଡ ବେଳ କପିଳାସ ଅଭୟାରଣ୍ୟକୁ ପ୍ରବେଶ କରୁଥିବା ଏବଂ କପିଳାସ ଆଠଗଡ଼ ବନଖଣ୍ଡକୁ ଚଳାପ୍ରକଳ୍ପକୁ ହାତୀପଲ ପାଇଁ

ଡେନ୍ଦ୍ର ଧଳାରେ ହାତୀମୁଖ୍ୟ ହ୍ରାସ ପାଇଁ ଉଦ୍ୟମ ଆରମ୍ଭ

ବିପଜନକ ସାଜିଛି ଏହି ରେଳଧାରଣ୍ୟ। ଅନେକ ସମୟରେ ଡେନ୍ଦ୍ର ଧଳାରେ ହାତୀମୁଖ୍ୟ ଘଟୁଛି। ଏହା ଏକ ସମ୍ଭେଦନଶୀଳ ପ୍ରସଙ୍ଗ ହୋଇଥିବାରୁ ଗତ ତିସେମ୍ଭର ୩୧ରେ ଏନ୍‌ଡିଟିଏଏଲ୍‌ର ୬୬ତମ ବୈଠକରେ କପିଳାସ ଓଢ଼ରପାସ୍ ପ୍ରକଳ୍ପକୁ ଅନୁମୋଦନ ମିଳିଥିଲା। କଟକ ଜିଲ୍ଲା ରାଜଆଠଗଡ଼ ରେଳ ଷ୍ଟେଶନରୁ ଡେକାନାଲ ଜିଲ୍ଲା ଗୋବିନ୍ଦପୁରସ୍ଥିତ ଯୋରାଗୋଡ଼ ରେଳ ଷ୍ଟେଶନ ମଧ୍ୟରେ ଏହି ଓଢ଼ରପାସ୍ ନିର୍ମାଣ ହେବ। ଓଢ଼ରପାସ୍ ନିର୍ମାଣ ହେଲେ ରେଳଧାରଣ୍ୟର ଗୋଟିଏ ପାର୍ଶ୍ୱକୁ ଅଧ୍ୟାପାର୍ଶ୍ୱକୁ ହାତୀପଲ ସହଜରେ ଚଳାପ୍ରକଳ୍ପ କରିପାରିବେ ବୋଲି ଜିଲ୍ଲା ବନଖଣ୍ଡ ଅଧିକାରୀ ଡା. ପ୍ରକାଶଚାନ୍ଦ ଗୋବିନ୍ଦେନ୍ଦ୍ର ସୂଚନା ଦେଇଛନ୍ତି।

ଦୀପାବଳି ସୁଦ୍ଧା ମୁକ୍ତ ବାଣିଜ୍ୟ ରୁକ୍ତି

ନୂଆଦିଲ୍ଲୀ, ୨୨/୪

ଦୀପାବଳି ସୁଦ୍ଧା ଭାରତ ଓ ବ୍ରିଟେନ ମଧ୍ୟରେ ବହୁପ୍ରତୀକ୍ଷିତ ମୁକ୍ତ ବାଣିଜ୍ୟ ରୁକ୍ତିନାମା (ଏଫ୍‌ଟିଏ) ସ୍ୱାକ୍ଷର ହେବାକୁ ଯାଉଛି। ଏହା ଦ୍ୱାରା ଚଳିତ ଦଶନ୍ଧି ଶେଷ ସୁଦ୍ଧା ଦୁଇ ଦେଶ ମଧ୍ୟରେ ବାଣିଜ୍ୟ ଓ ପୁଞ୍ଜିନିବେଶ ହୋଇପାରିବ ବୋଲି ବ୍ରିଟେନ ପ୍ରଧାନମନ୍ତ୍ରୀ ବୋରିସ୍ ଜନ୍ସନ କହିଛନ୍ତି। ଏଥିସହିତ ପ୍ରତିରକ୍ଷା ସହଯୋଗ ବୃଦ୍ଧି ଲାଗି ପ୍ରଧାନମନ୍ତ୍ରୀ ନରେନ୍ଦ୍ର ମୋଦି ଏବଂ ତାଙ୍କ ବ୍ରିଟେନ ପ୍ରତିପକ୍ଷ ସହମତ ହୋଇଛନ୍ତି। ବୁଲ୍‌ଡିନିଆ ଭାରତ ଗସ୍ତରେ ଆସିଥିବା ବୋରିସ୍ ଶୁକ୍ରବାର ନୂଆଦିଲ୍ଲୀସ୍ଥିତ ହାଇଦ୍ରାବାଦ ହାଉସ୍‌ରେ ପ୍ରଧାନମନ୍ତ୍ରୀ ମୋଦିଙ୍କ ସହ ବିଭିନ୍ନ ପ୍ରସଙ୍ଗରେ ଆଲୋଚନା କରିଥିଲେ। ଏହି ଅବସରରେ ପ୍ରତିରକ୍ଷା ସହଯୋଗ ବୃଦ୍ଧି ଲାଗି ପ୍ରଧାନମନ୍ତ୍ରୀ ନରେନ୍ଦ୍ର ମୋଦି ଏବଂ ତାଙ୍କ ବ୍ରିଟେନ ପ୍ରତିପକ୍ଷ ସହମତ ହୋଇଛନ୍ତି। ବୁଲ୍‌ଡିନିଆ ଭାରତ ଗସ୍ତରେ ଆସିଥିବା ବୋରିସ୍ ଶୁକ୍ରବାର ନୂଆଦିଲ୍ଲୀସ୍ଥିତ ହାଇଦ୍ରାବାଦ ହାଉସ୍‌ରେ ପ୍ରଧାନମନ୍ତ୍ରୀ ମୋଦିଙ୍କ ସହ ବିଭିନ୍ନ ପ୍ରସଙ୍ଗରେ ଆଲୋଚନା କରିଥିଲେ। ଏହି ଅବସରରେ ପ୍ରତିରକ୍ଷା ସହଯୋଗ ବୃଦ୍ଧି ଲାଗି ପ୍ରଧାନମନ୍ତ୍ରୀ ନରେନ୍ଦ୍ର ମୋଦି ଏବଂ ତାଙ୍କ ବ୍ରିଟେନ ପ୍ରତିପକ୍ଷ ସହମତ ହୋଇଛନ୍ତି।

ମୋଦିଙ୍କୁ ଖାସ୍ ଘୋଷ୍ଟ କହିଲେ ବ୍ରିଟେନ ପ୍ରଧାନମନ୍ତ୍ରୀ

ଆକ୍ରମଣରେ ଭାରତର ସ୍ଥିତିକୁ ନେଇ ପ୍ରଶ୍ନ ହେବାକୁ ବ୍ରିଟେନ ପ୍ରଧାନମନ୍ତ୍ରୀ କହିଥିଲେ, ବୁଡ଼ାରେ ଯାହା ଘଟିଲା ନୂଆଦିଲ୍ଲୀ ଏହାର ଦୃଢ଼ ନିନ୍ଦା କରିଛି। ରୁଷିଆ ସହିତ ଭାରତର ଐତିହାସିକ ସମ୍ପର୍କ ରହିଛି ଓ ସମଗ୍ର ଏହାକୁ ସମ୍ମାନ ଦିଅନ୍ତି। ବ୍ରିଟେନରେ ଖଳିସ୍ତାନୀ ତତ୍ତ୍ୱକୁ ନେଇ ଭାରତର ଚିନ୍ତା ଉପରେ ସେ କହିଥିଲେ, କୌଣସି ଉଗ୍ରପକ୍ଷୀ ସଂଗଠନ ତାଙ୍କ ଦେଶରେ ଆଇ ଅନ୍ୟ ଦେଶକୁ ଟାର୍ଗେଟ କରିବାକୁ ବରଦାସ୍ତ କରାଯିବ ନାହିଁ। ଅହମଦାବାଦରେ ସେ ନିଜକୁ ସବିନ ଡେକ୍‌କର ଭଳି ଅନୁଭବ କରିଥିଲେ ଓ ଗୁଜରାଟ ଭ୍ରମଣ ବେଳେ ସବୁଆଡ଼େ ହୋର୍ଡ଼ ସେ ମୋଦିଙ୍କୁ ଖାସ୍ ଘୋଷ୍ଟ ବୋଲି କହିଛନ୍ତି। ସୁକ୍ରେ ଉପରେ ରୁଷିଆ

ମାଲ୍ୟା, ନାରବକ ପ୍ରତ୍ୟର୍ପଣ ନିର୍ଦ୍ଦେଶ ଦିଆଯାଇଛି: ବୋରିସ୍

ନୂଆଦିଲ୍ଲୀ, ୨୨/୪

ପଲାତକ ବ୍ୟବସାୟୀ ବିଜୟ ମାଲ୍ୟା ଏବଂ ନାରବ ପ୍ରତ୍ୟର୍ପଣ ବିଚାର ପାଇଁ ଭାରତ ଫେରିଯିବା ଆମେ ଚାହୁଁ। ସେମାନଙ୍କ ପ୍ରତ୍ୟର୍ପଣ ଲାଗି ନିର୍ଦ୍ଦେଶ ଦିଆଯାଇଥିବା ବ୍ରିଟେନ ପ୍ରଧାନମନ୍ତ୍ରୀ ବୋରିସ୍

ଜନ୍ସନ କହିଛନ୍ତି। ଆଇନଗତ ନିୟମାବଳୀକୁ ନେଇ ପ୍ରତ୍ୟର୍ପଣ ମାମଲା ବିଳମ୍ବିତ ହୋଇଥିଲା। ଭାରତର ଆଇନକୁ ଫାଙ୍ଗିବାରେ ବ୍ରିଟେନ ଆଇନ ବ୍ୟବସ୍ଥାର ଉପଯୋଗ ଚାହୁଁଥିବା ଲୋକଙ୍କୁ ଆମେ ସ୍ୱାଗତ କରୁନାହିଁ ବୋଲି ବୋରିସ୍ କହିଛନ୍ତି।

CAREER APPOINTMENT ON EVERY WEDNESDAY & SATURDAY

ଆବଶ୍ୟକ ଭୁବନେଶ୍ୱରରେ IIT SOLAR COMPANYରେ କାମ କରିବା ପାଇଁ ଭଲ ଅଭିଜ୍ଞତା ଥିବା ଖେଳତର/ଡ୍ରାଭାଉର ଆବଶ୍ୟକ

REQUIRED Urgent required female candidates for Jewellery Shop in Bhubaneswar. Min.2 Yrs.Experience

REQUIRED Experienced residential teachers with fluency in English for a CBSE School in Warangal, Telangana state for all subjects Art & Craft. Food and lodging will be given.

WANTED ଭୁବନେଶ୍ୱରରେ ଥିବା ରେଷ୍ଟୁରାଣ୍ଟ ପାଇଁ Waiter, Housekeeping & Cook ଆବଶ୍ୟକ

HOTEL RITIKA ବୌଦ୍ଧ ନଗର, ଭୁବନେଶ୍ୱର

URGENTLY REQUIRED ଆଗ୍ରହ କରନ୍ତୁ ପାଇଁ ମଡ଼ିକା ଓ ଡିଅ Staff ଆବଶ୍ୟକ

Urgently Required XEROX OPERATOR Minimum Experience 3 to 5 years

See Career Appointment on every Wednesday & Saturday

REQUIRED TEACHERS (MATH & SCIENCE) RDM PUBLIC SCHOOL PATIA, BHUBANESWAR

ମନେ ପଡ଼ି ପ୍ରଥମ ଶ୍ରୀଜୀବାର୍ଷିକ ଉପଲକ୍ଷେ ଏକାଦଶୀ ଉପଲକ୍ଷେ ପ୍ରଥମ ଶ୍ରୀଜୀବାର୍ଷିକା



## ଜୋସ୍ ବଟଲରଙ୍କ ଶତକ

ଦିଲ୍ଲୀ କ୍ୟାପିଟାଲ୍ ବିପକ୍ଷ ଆଇପିଏଲ ମ୍ୟାଚରେ ରାଜସ୍ଥାନ ରୟାଲ୍ସର ଜୋସ୍ ବଟଲର ଶତକ ହାସଲ କରିଛନ୍ତି।

# ୧୮ ୦୩

## ଆଧ୍ୟାତ୍ମିକ ନୂଆ ଠିକଣା

କଲିକତ୍ ଅଭିନେତ୍ରୀ ଆଧ୍ୟାତ୍ମିକ ସେବା ଓ ବ୍ୟବସ୍ଥାପକ କେ.ଏଲ୍ ରାହୁଲ ମୁଖାଲ ସେଣ୍ଟ୍ରାଲ ରୋଡ୍ ଆପାର୍ଟମେଣ୍ଟରେ ଏକ ଘର ଭଡ଼ା ନେଇଛନ୍ତି।

## ଭୁବନେଶ୍ୱର ୪୦.୮ ଡିଗ୍ରୀ

ଭୁବନେଶ୍ୱର, ୨୨୧୪ (ଭୁବନେଶ୍ୱର) ଦିନତମାମ ପ୍ରତ୍ୟକ୍ଷ ଖରା ସାଙ୍ଗକୁ ତଳା ହାଡ଼ା ରାଜଧାନୀକୁ ଭରସା କରିଦେଇଛି। ସକାଳ ୯ଟାରେ ଗରମ ପବନ ସମଗ୍ର ରାଜଧାନୀକୁ କବଳିତ କରିଥିଲା। ଅପରାହ୍ନ ୫ଟା ଯାଏ ତ୍ରାହି ମିଳି ନ ଥିଲା। ଚଳିତ ବର୍ଷର ସବୁଠାରୁ ଭରସା ଦେବ ସହରକୁ ଅପ୍ରତ୍ୟକ୍ଷ କରିଦେଇଛି। ଭୁବନେଶ୍ୱର ଆଞ୍ଚଳିକ ପାଣିପାଗ କାର୍ଯ୍ୟାଳୟ ସୂଚନା ଅନୁଯାୟୀ, ଶୁକ୍ରବାର ଭୁବନେଶ୍ୱରର ସର୍ବନିମ୍ନ ତାପମାତ୍ରା ୪୦.୮ ଡିଗ୍ରୀ ସେଲ୍ସିୟସ୍ ରେକର୍ଡ କରାଯାଇଥିବା ବେଳେ ପାରଳାଖେମୁଣ୍ଡି ଓ ବୌଦ୍ଧରେ ୪୦ ଡିଗ୍ରୀ ସେଲ୍ସିୟସ୍ ରେକର୍ଡ କରାଯାଇଛି। ଅନ୍ୟାନ୍ୟ ସହର ଝଡ଼ବର୍ଷା ଯୋଗୁ ଗତ କିଛିଦିନ ଧରି ପ୍ରତ୍ୟକ୍ଷ ଗ୍ରୀଷ୍ମରେ ଆଉରୁପାଠରୁ ହେଉଥିବା ଆକାଶରାଶି ଓଡ଼ିଶା ଏବେ ଆଶ୍ୱସ୍ତ ହୋଇଛି। ଝଡ଼ବର୍ଷା ଯୋଗୁ ଦିନର ସର୍ବନିମ୍ନ ତାପମାତ୍ରା ୪୦ ଡିଗ୍ରୀ ତଳକୁ ଖସିଯାଇଛି। ଆସନ୍ତା ୨୪ ଘଣ୍ଟା ମଧ୍ୟରେ ମାଲକାନଗିରି, କୋରାପୁଟ, ରାୟଗଡ଼ା, ଗଜପତି, ଗଞ୍ଜାମ, କେନ୍ଦୁଝର, ମୟୂରଭଞ୍ଜ, ବାଲେଶ୍ୱର, ଭଦ୍ରକ ଜିଲ୍ଲାର ଗୋଟିଏ କିମ୍ବା ତୁଳତ ଗ୍ରାମରେ ଝଡ଼ବର୍ଷା ହେବାର ସମ୍ଭାବନା ରହିଛି।

# ଡାକ୍ତରୀ ଛାତ୍ରଙ୍କ ମୃତ୍ୟୁ: ରମ୍ୟାଟି ସନ୍ଦେହ

## ବଲାଙ୍ଗୀର ଅପ୍ରିଲ, ୨୨୧୪

ବଲାଙ୍ଗୀର ଭାମତୋଇ ମେଡିକାଲ କଲେଜ ଛାତ୍ରାବାସର ୫ ମହଲା ଛାତ୍ର ଉପରୁ ଖସି ପଡି ଶୁକ୍ରବାର ଜଣେ ପ୍ରଥମ ବର୍ଷ ଡାକ୍ତରୀ (ଏମବିଏସ୍) ଛାତ୍ରଙ୍କ ସନ୍ଦେହଜନକ ମୃତ୍ୟୁ ଘଟିଛି। ମୃତ ଛାତ୍ର ଜଣକ ହରିୟାଣା ରାଜ୍ୟ କରନାଲ ସହରର ନିଶାନ୍ତ କୁମାର (୧୯) ବୋଲି ଜଣାଯାଇଛି। ମେଡିକାଲ ଛାତ୍ରଙ୍କ ମୃତ୍ୟୁର କାରଣ ସ୍ପଷ୍ଟ ହୋଇ ନ ଥିଲେ ମଧ୍ୟ ରମ୍ୟାଟି ଯୋଗୁ ସେ ଆତ୍ମହତ୍ୟା କରିଥାଇପାରନ୍ତ ବୋଲି ତଳା କୋର ଧରିଛି। ପରିବାର ଲୋକେ ତାଙ୍କୁ ରମ୍ୟାଟି କରାଯାଇ ମାରିଦିଆଯାଇଛି ବୋଲି ଗଣମାଧ୍ୟମକୁ କହିଛନ୍ତି। ନିଶାନ୍ତ ପରିବାରର ଏକମାତ୍ର ପୁତ୍ର ଥିଲେ ବୋଲି ଜଣାପଡ଼ିଛି। ସହପାଠୀମାନଙ୍କ ଠାରୁ ମିଳିଥିବା ସୂଚନା ମୁତାବକ, ନିଶାନ୍ତ ୧୦ ଦିନ ତଳେ ବଲାଙ୍ଗୀର ଭାମତୋଇ ମେଡିକାଲ କଲେଜକୁ ପାଠ ପଢ଼ିବା ପାଇଁ ଆସି ଛାତ୍ରାବାସର ୩୧୨ ନମ୍ବର ରୁମ୍ରେ ଏକାକୀ ରହୁଥିଲେ। ଶୁକ୍ରବାର ପୂର୍ବାହ୍ନରେ କ୍ଲାସ କରିବା ପାଇଁ କଲେଜକୁ ଯାଇ ଅପରାହ୍ନ ପ୍ରାୟ ୧୨ଟାରେ ହଷ୍ଟେଲକୁ ଫେରି ମେସ୍ରେ ପାଠପଢ଼ିବାକୁ ସହ ମଧ୍ୟାହ୍ନ ଭୋଜନ କରିଥିଲେ। ସେଠାରୁ ସେ ନିଜ ରୁମ୍କୁ ଯାଇଥିଲେ। ତେବେ ଅପରାହ୍ନ ପ୍ରାୟ ୨ଟା ୩୦ ମିନିଟ୍ ସମୟରେ ହଷ୍ଟେଲ ଛାତ୍ର ଉପରୁ ନିଶାନ୍ତ ତଳକୁ ଡେଇଁ ପଡ଼ିଥିବା ଜାଣିବାକୁ



ମୃତ ଛାତ୍ର ନିଶାନ୍ତ କୁମାର



ମେଡିକାଲ କଲେଜ ଛାତ୍ରାବାସ

ମିଳିଥିଲା। ହଷ୍ଟେଲ ତଳେ ଅତେ ଅବସ୍ଥାରେ ସେ ପଡ଼ିଥିବା ଦେଖି ପ୍ରଥମେ କଲେଜ କର୍ତ୍ତୃପକ୍ଷଙ୍କୁ ଖବର ଦିଆଯାଇଥିଲା। କଲେଜ କର୍ତ୍ତୃପକ୍ଷ ସେଠାରୁ ନିଶାନ୍ତଙ୍କୁ ପ୍ରାୟ ୫ କିମି ଦୂର ଭାମତୋଇ ମେଡିକାଲ କଲେଜ ହସ୍ପିଟାଲକୁ ନେଇଥିଲେ। ସେଠାରେ ଡାକ୍ତର ତାଙ୍କୁ ମୃତ ଘୋଷଣା କରିଥିଲେ। ଘଟଣା ସମ୍ପର୍କରେ କଲେଜ କର୍ତ୍ତୃପକ୍ଷଙ୍କଠାରୁ ଖବର ପାଇବା ପରେ ବଲାଙ୍ଗୀର ଟାଉନ୍ ଥାନା ପୋଲିସ୍ ପ୍ରଥମେ ଡାକ୍ତରଖାନା ଓ ପରେ ମେଡିକାଲ କଲେଜ ପରିସରରେ ପହଞ୍ଚି ଛାନଭିନ୍ନ ଆରମ୍ଭ କରିଥିଲେ। ସଦର ଏସ୍ପିସିଓ ଟୋପାନ ବାଗ, ଟାଉନ୍ ଥାନା ଆଇଆଇସି ପ୍ରିୟଙ୍କା ରାଉତରାୟ

ମୃତ ଛାତ୍ରଙ୍କ ସହପାଠୀଙ୍କୁ ପଚାରିବାରୁ କିଛି ମିଳିଥିଲା। ନିଶାନ୍ତ କୌଣସି କାରଣରୁ ଛାତ୍ରରୁ ଡେଇଁ ଆତ୍ମହତ୍ୟା କରିଥିବା ସନ୍ଦେହ କରାଯାଇଥିଲେ ମଧ୍ୟ କେହି ପ୍ରତ୍ୟକ୍ଷଦର୍ଶୀ ନ ଥିବାରୁ ଘଟଣାଟି ସନ୍ଦେହ ଘେରରେ ରହିଛି। ହଷ୍ଟେଲ ଛାତ୍ର ଉପରେ ତାଙ୍କର ହଲେ ଚପଲ ଓ ଏକ ଇଟା ରହିଛି। ଛାତ୍ର ଉପରେ ପ୍ରାୟ ୪ ଫୁଟର ବାତ ରହିଥିବାରୁ ସେଠାରୁ ଝୁଙ୍କି ପଡ଼ିବାର ପ୍ରଶ୍ନ ଉଠୁନାହିଁ ବୋଲି କୁହାଯାଇଛି। ହଷ୍ଟେଲରେ ରହୁଥିବା ସାଙ୍ଗମାନଙ୍କ ସହ ଦିନ ସାତେ ୧୨ଟାରେ ମଧ୍ୟାହ୍ନ ଭୋଜନ କରିଥିବା ନିଶାନ୍ତ ଠିକ୍ ଥିଲେ ବୋଲି ତାଙ୍କ ସାଙ୍ଗମାନେ ପୋଲିସ୍‌କୁ କହିଛନ୍ତି। ତେବେ ମାତ୍ର ଅଧ୍ୟକ୍ଷରୁ ୪୫

## ବଲାଙ୍ଗୀର ଭାମତୋଇ ମେଡିକାଲ କଲେଜ

- ୫ ମହଲା ହଷ୍ଟେଲ ଛାତ୍ରରୁ ପଡ଼ି ମୃତ
- ଛାତ୍ର ନିଶାନ୍ତ କୁମାର ହରିୟାଣା କରନାଲ ସହରର
- ପରିବାରର ଏକମାତ୍ର ପୁତ୍ର ସନ୍ତାନ ଥିଲେ
- ହାତ ଗୋଡ ଭାଙ୍ଗିଛି, ତଳେ ବୁନ୍ଦାଏ ରକ୍ତ ପଡ଼ିଛି

## ୨୯ରୁ ଶ୍ରୀମନ୍ଦିର ପଶ୍ଚିମଦ୍ୱାରରେ ଦର୍ଶନ

ପୁରୀ ଅପ୍ରିଲ, ୨୨୧୪ ଆସନ୍ତା ୨୯ ତାରିଖରୁ ପଶ୍ଚିମଦ୍ୱାର ଦେଇ ଶ୍ରୀକଳ୍ପମାନେ ଶ୍ରୀମନ୍ଦିରକୁ ପ୍ରବେଶ କରିପାରିବେ। ଉତ୍ତରଦ୍ୱାର ଓ ଦକ୍ଷିଣଦ୍ୱାର ପଟେ ପ୍ରସ୍ଥାନର ବ୍ୟବସ୍ଥା ରହିବ। ସେହିପରି ଚଳିତବର୍ଷ ଚନ୍ଦନଯାତ୍ରାରେ ଶ୍ରୀକଳ୍ପ ସାମିଲ ହୋଇପାରିବେ। ଶୁକ୍ରବାର ନାଳଦ୍ୱି

**Amul**  
The Taste of India

**ବଟରସ୍କର୍**  
₹30\* / 120 mL

**ଅମୁଲ୍**  
ଆଇସ୍ କ୍ରିମ୍

ସୂଚନା: ଅନିର୍ବାଚିତ କାରଣବଶତଃ 'ସାହିତ୍ୟାକାଶ' ପୃଷ୍ଠା ପ୍ରକାଶ ପାଇପାରୁନାହିଁ।

**ଆଜିର ସମ୍ବାଦକାଣ୍ଡ**

ଆଉ ଏକ ମୁକାବିଲା

ଓଡ଼ିଶା ସରକାର

# ଆଦିବାସୀ ମେଳା ୨୦୨୨

## ଓ

### ଜାତୀୟ ଜନଜାତି କଳାସାମଗ୍ରୀ ପ୍ରଦର୍ଶନୀ

ଇଡ଼୍‌କୋ ପ୍ରଦର୍ଶନୀ ପଡ଼ିଆ • ୟୁନିଟ୍-୩ • ଭୁବନେଶ୍ୱର

୨୩ ଏପ୍ରିଲ ୨୦୨୨ରୁ ୨ ମେ ୨୦୨୨

ପ୍ରତ୍ୟହ ଅପରାହ୍ନ ୩ ଟା ୩୦ରୁ ରାତି ୯ ଟା ୩୦

ଓଡ଼ିଶାର ମାନ୍ୟବର ମୁଖ୍ୟମନ୍ତ୍ରୀ

## ଶ୍ରୀଯୁକ୍ତ ନବୀନ ପଟ୍ଟନାୟକଙ୍କ

ଦ୍ୱାରା

## ଶୁଭ ଉଦ୍ଘାଟନ

୨୩ ଏପ୍ରିଲ ୨୦୨୨ || ସନ୍ଧ୍ୟା ୬ ଟା

ଅନୁସୂଚିତ ଜନଜାତି ଓ ଅନୁସୂଚିତ ଜାତି ଉନ୍ନୟନ ତଥା ବ୍ୟବସାୟ ଓ ପଢ଼ୁଆ ବର୍ଗ କଲ୍ୟାଣ ବିଭାଗ



**ଜନ୍ମଦିନର ଶୁଭେଚ୍ଛା**

ନାମ: .....  
 ବୟସ: .....  
 ଜନ୍ମ ତାରିଖ: .....

ରାମୀ ପରିବାରବର୍ଗ

ଏଠାରେ ୨ X ୨ ସେ.ମି. ପତ୍ରଟି ଲଗାନ୍ତୁ

ପରାମର୍ଶ: ଏହି ସ୍ତମ୍ଭଟିରେ କୌଣସି ନାମରେ କୌଣସି ଶୁଭେଚ୍ଛା ଲେଖିବା ପାଇଁ ପତ୍ରଟିରେ ଉପରୋକ୍ତ ସୂଚନା ଦେବାକୁ ପଡ଼ିବ। ଏହାକୁ ଉପଯୁକ୍ତ ଭାବରେ ବ୍ୟବହାର କରାଯାଇ ପାରିବ।

**ଶିରିଝୋଲିରେ ଶିକ୍ଷା ରଥକୁ ସ୍ୱାଗତ**

ଗୁଣପୁର, ୨୨।୪.୨୨ (ଧ.ଏ.)- ରାୟଗଡ଼ା ଜିଲ୍ଲା ଗୁଣପୁର ବ୍ଲକ୍ ଶିରିଝୋଲିଠାରେ ଶୁକ୍ରବାର ଶିକ୍ଷା ସଚେତନତା ରଥକୁ ସ୍ୱାଗତ କରାଯାଇଛି। ସରପଞ୍ଚ ରଞ୍ଜିତା ଶର୍ମାଙ୍କ ସମ୍ମୁଖରେ ରଥଙ୍କୁ ସ୍ୱାଗତ କରିଥିଲେ। ଏହି ରଥ ଗାଁ ପରିକଳ୍ପା କରି ପିଲାଙ୍କୁ ଶୁଳ୍କ ପଠାଇବାକୁ ସଚେତନ କରିଥିଲେ। ହାଲୁକା ଠାରେ ସୁନ୍ଦର ଝୋଟି ସହ କଳସ ସ୍ଥାପନ କରି ରଥର ପ୍ରଚାରଣ କରାଯାଇଥିଲା। ପ୍ରାଥମ ଶିକ୍ଷକଙ୍କ ସମେତ ଅନ୍ୟ ଶିକ୍ଷୟିତ୍ରୀ, ଶିକ୍ଷକମାନେ ଉପସ୍ଥିତ ରହି କାର୍ଯ୍ୟକ୍ରମ ପରିଚାଳନାରେ ସହଯୋଗ କରିଥିଲେ।

**ଉତ୍ତମ ଶିକ୍ଷା**

(କ୍ରମେ ଲୋକମୁଖରୁ ଓ ଜନମାନସକୁ ବିକୃତ ହେଉଥିବା ଜନକମଳକୁ ପାଠିକ-ପାଠକଙ୍କ ନିକଟରେ ପହଞ୍ଚାଇବା ସକାଶେ ଧରିତ୍ରୀର ପ୍ରୟାସ)

**ଉତ୍କଳୀ ପୁସ୍ତକ କି ଖୋଷା, ଓଲଟେ ତୁଟେ କି ଓଷା?**

ପୁସ୍ତକରେ ଉତ୍କଳୀ ପୁସ୍ତକ ଗୋଷ୍ଠୀ ପାରି ହୋଇ ନ ଥାଏ। ସେହିପରି ଯିଏ ରୋଷେଇଖାଇଲେ ରହି ପାରିବେ ସର୍ବଦା କିଛି ନା କିଛି ଖାଇ ଚାଲିଥାଏ, ତା' ପାଇଁ ଉପବାସ ରଖିବାର ମୂଲ୍ୟ କିଛି ରହି ନ ଥାଏ ବୋଲି ଏଠାରେ ପ୍ରକାଶ କରାଯାଇଛି।

ନିର୍ବାଚିତ ଜଗନ୍ନାଥ, ପ୍ରବାହ, ପ୍ରବନ୍ଧ ଓ ଅନ୍ୟାନ୍ୟ - ପ୍ରାଣୀ ସାହିତ୍ୟ ପ୍ରସ୍ତୁତ

**ହାଇକୋର୍ଟରେ ନାଲକୋ ପାଖରେ ପୁଣ୍ୟରେ କୋଇଲା ସଙ୍କଟ ପ୍ରସଙ୍ଗ ଦୈନିକ ୪ ରେଳ ଯୋଗାଇବାକୁ ପୂର୍ବତକ ରେଳପଥକୁ ନିର୍ଦ୍ଦେଶ**

କଟକ ଅପ୍ରିଲ, ୨୨।୪- ନାଲକୋର କ୍ୟାମ୍ପରେ ପାଖରେ ପୁଣ୍ୟ ପାଇଁ ପ୍ରତିଦିନ ୧୮ ହଜାର ଟନ୍ କୋଇଲା ଆବଶ୍ୟକ ରହିଛି। କିନ୍ତୁ ଏବେ ମହାନଦୀ କୋଇଲିଖଣ୍ଡ ଲିମିଟେଡ୍ (ଏମ୍‌ସିଏଲ୍) ପକ୍ଷରୁ ଦୈନିକ ମାତ୍ର ୫ ହଜାର ମେଟ୍ରିକ୍ ଟନ୍ କୋଇଲା ଯୋଗାଣ କରାଯାଉଛି। ଫଳରେ ନାଲକୋ ପାଖରେ ଯେତିକି ପରିମାଣର କୋଇଲା ରହିଛି ତାହା ଆସିବା ୨ ଦିନ ଅର୍ଥାତ୍ ରିଭାର ପର୍ଯ୍ୟନ୍ତ ହିଁ ଯିବ। ଏହାପରେ ପୁରୀ ନାଲକୋ ବନ୍ଦ ହୋଇଯିବାର ଆଶଙ୍କା ସୃଷ୍ଟି ହୋଇଛି। ନାଲକୋରେ ଏଭଳି ଉଦ୍‌ବେଗଜନକ ସ୍ଥିତିକୁ ସୁଧାରିବା ପାଇଁ ନାଲକୋ ଅପ୍ରିଲ ଆସିବାପରେ ଶୁକ୍ରବାର ହାଇକୋର୍ଟଙ୍କ ଦ୍ୱାରା ହୋଇଛି। ହାଇକୋର୍ଟ ପୁଣ୍ୟ ବିଚାରପତି ଏ.ଏ.ପୁରୁଷୋତ୍ତମ ଏବଂ ବିଚାରପତି ଆର୍.କେ. ପଟ୍ଟନାୟକଙ୍କୁ ନେଇ ଗଠିତ ଖଣ୍ଡପୀଠ ଉଚ୍ଚ ମାମଲାରେ ଦୈନିକ ଶୁଣାଣି କରି ନାଲକୋକୁ କୋଇଲା ଯୋଗାଣ ପାଇଁ ଚାରେଟି ରେଳ ଯୋଗାଇ ଦେବାକୁ ପୂର୍ବତକ ରେଳପଥକୁ ନିର୍ଦ୍ଦେଶ ଦେଇଛନ୍ତି। ଏହି ଚାରେଟି ରେଳ ପ୍ରତିଦିନ ଏମ୍‌ସିଏଲ୍ ଉପରେ ପୁରୀ ମାଲଗୁଡ଼ି କୋଇଲା କୋଇଲା ଆଣି ନାଲକୋର ଅନୁରୋଧକୁ ପୂର୍ଣ୍ଣ ଭାବରେ ପହଞ୍ଚାଇବାକୁ କୁହାଯାଇଛି। ହାଇକୋର୍ଟ ଏହି ନିର୍ଦ୍ଦେଶ ଦେଇଛନ୍ତି। ଏହାପରେ ପୁରୀ ନାଲକୋର ପରବର୍ତ୍ତୀ ଶୁଣାଣି ପାଇଁ ସମୟ ଧାର୍ଯ୍ୟ ହୋଇଛି। ଆବେଦନକାରୀଙ୍କ ପକ୍ଷରୁ ଏହି ମାମଲାର ଆଇନଜୀବୀ ସୁବାସ ପାଲିଏ ଏବଂ ନାଲକୋ ପକ୍ଷରୁ ଆଇନଜୀବୀ ପି.ଏ. ରଥ ମାମଲା ପରିଚାଳନା କରୁଛନ୍ତି।

**ଆଜିର ରାଶିଫଳ**

ଜ୍ୟୋତିର୍ବିଦ୍ୟା ବିଶାରଦ ପ୍ରସନ୍ନ କୁମାର ମହାପାତ୍ର  
 ମଙ୍ଗଳାକପୁର ଶାସନ, କାପୁଆ, ଗଞ୍ଜାମ  
 Email-pkmahapatro@gmail.com

**ମେଷ** ଆଜି କର୍ମକ୍ଷେତ୍ରରେ ଶୁକ୍ର ସହ ଚନ୍ଦ୍ରଙ୍କ ସଂଯୋଗ କାର୍ଯ୍ୟସୂଚି ସାଙ୍ଗକୁ ବନ୍ଧୁମାନଙ୍କର ସୁଯୋଗ ସୃଷ୍ଟି କରିବ। ଆତ୍ମୀୟତା ଗହଣରେ ବୁଝାଖୁଣି ପାରିବେ। ବୁଝାଦିତ୍ୟ ଯୋଗ ରହିଲେ ମଧ୍ୟ ରାଜ୍ୟ ସଂସାର ଦ୍ୱାରା ପ୍ରତ୍ୟେକ କ୍ଷେତ୍ରରେ ସମସ୍ୟା ସୃଷ୍ଟି ହୋଇପାରେ। ଶିଳ୍ପ, ବାଣିଜ୍ୟ, ବ୍ୟବସାୟ, ପରିବହନକୁ ଲାଭଦାୟକ ହେବ।

**ବୃଷ** ମିତ୍ରକ୍ଷେତ୍ରରେ ରାଶ୍ୟାୟୁ ପ୍ରଭୃତି କର୍ମକ୍ଷେତ୍ରରେ ସାହାଯ୍ୟ ଓ ସହଯୋଗର ସୁଅ ମାଡ଼ି ଆସିବ। କାମ କରି ଚାଲୁଛି, ବିଳମ୍ବରେ କୃତକାର୍ଯ୍ୟ ହେବ। କୌଣସି ବନ୍ଧୁଙ୍କୁ ପ୍ରତ୍ୟାଗମନ ଯୋଗୁଁ ମଉଜ୍ଜ୍ୱଳ ମନସ୍ଥାରେ ଦୂରରେ ରହିବାକୁ ବାଧ୍ୟ ହେବ। ନିଜର କଳାକୃତି ଓ କୃତିତ୍ୱ ହେତୁ ବନ୍ଧୁମାନଙ୍କରେ ସମ୍ମାନିତ ହୋଇପାରିବ।

**ମିଥୁନ** କିଛି ପାଇବାର ଅଭିଳାଷ ନେଇ ମାନସିକ ସ୍ତରରେ ଉତ୍ତୁକତା ଅନୁଭବ କରିବେ। ମଧୁର କଥାରେ ଅନ୍ୟମାନଙ୍କୁ ଆକର୍ଷିତ କରି କାର୍ଯ୍ୟ ହାସଲ କରିବେ। ଆନୁଷ୍ଠାନିକ କ୍ଷେତ୍ରରେ ପୁରସ୍କୃତ କିମ୍ବା ସମର୍ଥନ ହେବାର ସୌଭାଗ୍ୟ ଲାଭ କରିପାରିବ। ରାଜ୍ୟ ସ୍ତର ବୁଝା ପ୍ରଭାବ ପାରିବାର କ୍ଷେତ୍ରକୁ ଗୋଟାଏ କଥା କହିପାରେ।

**କର୍କଟ** ପାରିବାରିକ ବ୍ୟତିକ୍ରମକୁ ସମ୍ବନ୍ଧରେ ସହ ସମ୍ମତ କରିବାକୁ ବୁଝିବାପାଇଁ ପ୍ରେରଣା ଲାଭ କରିବେ। କର୍ମକ୍ଷେତ୍ରରେ କୌଣସି ଖବର ପାଇ ବିକୃତ ହୋଇପାରିବ। ପ୍ରଶାସନ, ଆଇନ, ସଭାପତିତ୍ୱ, ଧାର୍ମିକ ତଥା ଆନୁଷ୍ଠାନିକ କାମରେ କ୍ଷମ୍ୟ ପୁରଣ ହେବ। ଆଜି ବନ୍ଧୁମାନଙ୍କ ଗହଣରେ ଅଧିକାଂଶ ସମୟ ଅତିବାହିତ କରିପାରିବ।

**ସିଂହ** ଆଜି ପ୍ରତ୍ୟେକ ପ୍ରକାର କାମ ସକାଶେ ଅନୁରୁକ୍ତ ଫଳ ପାଇପାରିବେ। ଧର୍ମକାର୍ଯ୍ୟ, ବନ୍ଧୁମାନଙ୍କ, ବିଶ୍ୱାସ୍ୟାୟିକ ସାଧିନୀ ଲାଭକୁ ସାମାଜିକ ସ୍ତରରେ ଅନୁଭବ କରିବେ। ପାରିବାରିକ କ୍ଷେତ୍ରରେ ବିଭିନ୍ନ ପ୍ରତିବନ୍ଧକକୁ ଦୂରକରିବେ ସମର୍ଥ ହେବ। କିନ୍ତୁ ମତାପିତାଙ୍କ ଜନିତ କିମ୍ବା ଭୁଲ ବୁଝାମଣାକୁ ସ୍ୱୀକାର ସହ ଅଶାନ୍ତିକର ପରିସ୍ଥିତି ସୃଷ୍ଟି ହୋଇପାରେ।

**କନ୍ୟା** ଆଜି ଅନ୍ୟମାନଙ୍କର ମନ ଧରି କାମ କଲେ ମଧ୍ୟ ସେମାନଙ୍କୁ ସମ୍ବନ୍ଧ କରି ପାରିବେ ନାହିଁ। ଅବଶ୍ୟ ବାଣିଜ୍ୟ, ବ୍ୟବସାୟ, ପରିବହନ, ହୋଟେଲ ଶିଳ୍ପ କ୍ଷେତ୍ରରେ ଶୁଭଫଳ ପାଇବେ। ଗୃହନିର୍ମାଣ, ଜମି ବିକାଶ, ଗାରିମୋଟର ସମ୍ପର୍କରେ ଶୁଭାକାଂକ୍ଷା ଆସିବ। ମଧ୍ୟାହ୍ନରେ କଟକ ବନ୍ଧୁଙ୍କ ବ୍ୟବହାରକୁ କେନ୍ଦ୍ର କରି ଝଗଡ଼ା ଲାଗିପାରେ।

**ତୁଳା** ଅତିବାହିତ ହେବ। ପାରମ୍ପରିକ ଉତ୍ତମ ବୁଝାମଣା ହେତୁ ପାରିବାରିକ ଜୀବନ ସହ ସୁସ୍ଥିର କରିବ। ନୂତନ କର୍ମାନ୍ତର, ସଭାପତିତ୍ୱ, ବନ୍ଧୁମାନଙ୍କ, ଆନୁଷ୍ଠାନିକ କାମ ଓ ମନୋରଞ୍ଜନ କ୍ଷେତ୍ରରେ ଉତ୍ତମାମାନ ଫଳ ପାଇବେ। ସାଧ୍ୟାନ୍ତେ ବିଭାଜନ ଖବର ପାଇ ସାମାଜିକ ଭାବରେ ବିକୃତ ହୋଇପାରିବ।

**ବିଛା** ଶନିଙ୍କ ପ୍ରଭାବରେ ଆଲକ୍ୟ ଓ ଅବହେଳାଜନିତ ପ୍ରତ୍ୟେକ କାମକୁ ଶୁଣିକିତ ଭାବରେ କରିପାରିବେ ନାହିଁ। କେବଳ ଆପଣଙ୍କ ନିଷ୍ପତ୍ତିକୁ ଦୃଷ୍ଟିକୋଣ କରିବେ ବିଫଳ ହେବେ। ପିଲାଙ୍କ କେତେକ ବ୍ୟତିକ୍ରମ ଓ ସମସ୍ୟା ଭାରାନ୍ତା କରିପାରେ। ମାଙ୍ଗଳିକ କାମ, ଅତିଥି ଚର୍ଚ୍ଚା ଓ ବ୍ୟବସାୟିକ ସଫଳତା ହେତୁ ଉପକୃତ ହେବେ।

**ଧନୁ** ନିଜ ଲୋକ ଦୂରରେ ଯିବା କାରଣକୁ କୌଣସି ଅଭାବ ନ ଥାଇ ମଧ୍ୟ ମନଟା ଭଲ ଲାଗିବ ନାହିଁ। ପ୍ରତ୍ୟେକ ବିବାହୀୟ ଘଟଣାରେ ନୀରବ ରହିବା ଆପଣଙ୍କ ସକାଶେ ଭଲ ହେବ। ଆର୍ଥିକ ସ୍ଥିତି କୌଣସି ପ୍ରକାରର ପରିସ୍ଥିତିରେ ମଧ୍ୟ ପ୍ରଭାବିତ ହେବ ନାହିଁ। କୌଣସି ବନ୍ଧୁଙ୍କ ସାହାଯ୍ୟ ଲାଭ କରି ସ୍ଥିତି କାମ ହାସଲ କରିବେ।

**ମକର** ଆକର୍ଷଣ ସମସ୍ୟାଜନିତ ରୁଚୁରପୂର୍ଣ୍ଣ କାମ ଅଟେ ରହିଥିବା ସକାଶେ ଅନୁପାଦନ କରିପାରିବ। ବନ୍ଧୁଙ୍କ ଅସହଯୁଗୀ ମନୋଭାବକୁ ଶାନ୍ତି ବ୍ୟାହତ ହୋଇପାରେ। ଶିଳ୍ପ, ବାଣିଜ୍ୟ, ବ୍ୟବସାୟ, ନିର୍ମାଣ ଓ ପରିବହନ କ୍ଷେତ୍ରରେ ବିଶେଷ କିଛି ଅନୁଭବ ହେବନାହିଁ। ପ୍ରତିଯୋଗିତା ଓ ପ୍ରତିବନ୍ଧିତା ପାଇଁ ଦିନଟି ପ୍ରତିକୃତ ପ୍ରଭାବ ପକାଇବ।

**କୁମ୍ଭ** ଦିବାସ୍ୟ ବୃହସ୍ପତିଙ୍କ ପ୍ରଭାବରେ ବ୍ୟବହାରିକ ଜ୍ଞାନକୌଶଳ ଆପଣଙ୍କ କାର୍ଯ୍ୟକ୍ଷେତ୍ରକୁ ସାହାଯ୍ୟ କରିବ। ସାମାଜିକ, ପ୍ରଶାସନ, ପ୍ରଶାସନ, ଆଇନ, କଳା, ସାହିତ୍ୟ, କ୍ରୀଡ଼ା, ଚଳଚ୍ଚିତ୍ର ପ୍ରଭୃତିକୁ ପ୍ରୋତ୍ସାହିତ ହେବେ। ଯାନ୍ତ୍ରିକ ଜନିତ, ବିକାସୋପମ ସମ୍ପର୍କିତ ବସ୍ତୁ, ଯାନବାହନ, ପ୍ରଭୃତି ପାଇଁ ମନ ବଳାଇପାରିବ।

**ମୀନ** ଆଜି ଏକାଧାରରେ ଆପଣ ଅର୍ଥ, ସମ୍ପାଦନ, ମାନସିକ ସୁସ୍ଥତା, ବନ୍ଧୁଙ୍କ ସହଯୋଗ ଲାଭ କରିପାରିବେ। ପାରିବାରିକ ସଂଭାବରେ କୌଣସି ପ୍ରତିବନ୍ଧକ ରହିବ ନାହିଁ। ଶୁଭେଚ୍ଛାମାନ ଭେଦରେ ପ୍ରାଣୀୟ କରିବା କାରଣକୁ ବନ୍ଧୁ ଗହଣରେ ଚର୍ଚ୍ଚିତ ହେବେ। ବିକିଷାଧାନ କୌଣସି ବନ୍ଧୁଙ୍କ ଆଶ୍ୱାସନା ଲାଭ ସକାଶେ ବିକିତ ରହିପାରିବ।

**classifieds** Everyday 0674-2580101, 2549302

**real estate**

**Ghara bhari plot for sell at Bankuala, Tankapani Road @ 1650/- per sq feet with demarcation. Contact: 9178060228.**

**healthcare**

**SALE**  
**Gharabari boundary plots near Infocity-II & Cancer Hospital. SR PROPERTEEZ. 9438106666.**

**ଭୁବନେଶ୍ୱର-ପୁରୀ** ସିବା ରାସ୍ତାରେ ମଙ୍ଗଳପୁର NH-1 Km. Distance 30 Ft. Road, ଘରବାରି, Boundary, ଲକ୍ଷ୍ମିବିହାର Shreekhetra Vihar Colony, Gated Society େର sqft. 399/- ପୂର୍ବ ବିକ୍ରିହେବ । 8117084862.

Newly open full body massage expert male/female therapist. 7008713526.

Newly open SPA positively health benefits expert therapist, Kalpana. 7846814019.

**REQUEST FOR PROPOSAL**  
 Dt.21.04.2022  
 No. CAD-270: State Urban Development Agency (SUDA) invites proposals from experienced agencies for conducting geotechnical investigations and drone survey in legacy waste dumpsites in Package - I (Cuttack, Berhampur and Puri) and Package - II (Sambalpur, Bhadrak and Balasore), Odisha via Management contract. The details of the RfP can be downloaded from the website of SUDA <http://www.sudaodisha.org>.  
 Sd./- Project Director OIPR-13036/11/0001/2223

**ODISHA HYDRO POWER CORPORATION LTD.**  
 OFFICE OF THE SENIOR GENERAL MANAGER (ELECTRICAL) UPPER KOLAB H.E. PROJECT  
 AT/P.O.- BARINIPUT, DIST.- KORAPUT, PIN - 764006  
 Phone: 06854-242001, Fax: 06854-242038  
 Regd. Office: ODISHA HYDRO POWER CORPORATION LTD. JANPATH, BHOINAGAR, BHUBANESWAR - 751022  
 TELEPHONE: 0674-2542802, 3542826, 2545536, FAX: 0674-2542102  
 CIN: U40101OR1995SGC003963  
**NOTICE INVITING TENDER No. 06/2022-23 Date. 22.04.2022**  
 No. CAD-272: Sealed tenders in duplicate are invited from the Registered Travel Agencies/Vehicle owners for the works mentioned below

Sl. No.	Description/ Type of Vehicle	Cost of Tender Paper (Rs.)	EMD
1	Hiring of -1 No Commercial Registered Light Vehicle (Bolor/B-6 variant (White Colour) with Two Drivers for Deployment on Emergency Duty under Generation Division, UKHEP, Bariniput	Rs 7080/- (Rs.6000/- + GST @ 18% Rs.1080/-)	1% of quoted value or BID Security

Sale of Tender Paper : 30.04.2022 to 11.00 hrs. of 17.05.2022  
 Last date of submission of tender : Upto 11.00 hrs. of 17.05.2022  
 Date & Time of opening of tender : At 12.00 hrs. of 17.05.2022  
 For details of the tender documents, terms & conditions please visit our website [www.ohpcld.com](http://www.ohpcld.com).  
 OIPR-04002/11/0008/2223 Sd./- C & P Head, UKHEP, Bariniput

**OFFICE OF THE EXECUTIVE ENGINEER, RWS&S DIVISION, BALASORE**  
 Tel.: 06782-262249, Fax: 262931  
 email: [eerwss\\_bls@nic.in](mailto:eerwss_bls@nic.in), [eerwssbls@gmail.com](mailto:eerwssbls@gmail.com)  
**NATIONAL COMPETITIVE BIDDING THROUGH e-Tendering**  
 Identification No. 03/2022-23 Dt. 13.04.2022  
 No. O-102: The Executive Engineer, RWS&S Division, Balasore on behalf of the Governor of Odisha invites bids from bidders of eligible class registered with the Odisha State Government and bidders of equivalent Grade/Class registered with Central Government/MES/Railways for the works detailed in the table below to be eventually drawn up in P1 contract with design and execution of the following Piped Water Supply Projects.

- Nos. of Work : 36 Nos. RPWS Schemes in Balasore District (Clubbed-up)
- Estimated Cost : Rs.270.08 lakhs to Rs.457.56 lakhs
- Period of Completion : 330 days
- Availability of bid document in portal : Dt.27.04.2022 at 16.00 hours to 12.05.2022 upto 17.00 hrs. through online
- Seeking of Clarification : Dt.27.04.2022 at 10.00 hours to Dt.06.05.2022 upto 15.00 hours
- Date of opening of Bid : Dt.13.05.2022 at 11.00 hours in the O/o. EE, RWS&S Division, Balasore
- Name and address of the Officer Inviting Tender : Executive Engineer, RWS&S Division, Balasore

Bid cost will be received through electronic payment by NEFT/RTGS. Further details can be seen from the e-Procurement portal: <http://tendersodisha.gov.in>.  
 Sd./- Executive Engineer RWS&S Division, Balasore  
 OIPR-25013/11/0003/2223

**GOVERNMENT OF ODISHA** No. O-111  
**OFFICE OF THE CHIEF CONSTRUCTION ENGINEER, RURAL WORKS CIRCLE, ANGUL**  
 Email: [sencrwangul@yahoo.co.in](mailto:sencrwangul@yahoo.co.in), Ph.: 06764-236404  
**e-Procurement NOTICE for Bridge Work in Odisha**  
**Bid Identification No. Bridge Online AGL - 01/2022-23**  
 Dt.18.04.2022

Procurement Officer	Bid Identification No.	Availability of Tender Online for Bidding		Last date & Time of seeking tender clarification	Date & time of opening of tender	
		From	To		Technical Bid	Financial Bid
1	2	3	4	5	6	7
Chief Construction Engineer, Rural Works Circle, Angul	Bridge Online AGL-01/2022-23	26.04.2022 at 09.00 A.M.	10.05.2022 upto 5.00 P.M.	05.05.2022 upto 1.00 P.M.	11.05.2022 at 09.00 A.M.	17.05.2022 at 09.00 A.M.

(1) For detailed Notice inviting tenders, please visit to the website [www.tendersorissa.gov.in](http://www.tendersorissa.gov.in).  
 OIPR-25180/11/0001/2223 Sd./- D. Padhi, Chief Construction Engineer, Rural Works Circle, Angul

**OFFICE OF THE EXECUTIVE ENGINEER, RWS&S DIVISION, KENDRAPARA**  
 At: Ichhapur, Post: Shree Baladevjeev, E-mail: [eerwsskendrapara@gmail.com](mailto:eerwsskendrapara@gmail.com)  
 Identification No. RWS/109/2021-2022  
**Letter No. 3006** **2nd Corrigendum** Dated: 13.04.2022

No. O-116: This corrigendum has been made for the NIT-109 invited online vide this office letter No. 1757/ Dated 10.03.2022 with date for selling, closing, clarification and opening which was on Dt. 19.04.2022 (selling date), 04.05.2022 (closing date), 22.04.2022 (clarification date), 05.05.2022 (opening date) as per 1st Corrigendum has been amended and to be read as 29.04.2022, 17.05.2022, 02.05.2022 and 18.05.2022 respectively as follows

Sl. No.	Name of Work	Estimated Cost (Approx.) Rs. in Lakhs	Cost of Tender Paper	Period of Completion	Class of Bidder
1	Execution of New 70 LPCD RPWS Scheme to Doligaon, Ratapanga and Guludia on clubbed up mode under Mahakalapada Block in the District of Kendrapara. (JJM Funds)	Rs.304.62	Rs.10000	360 days	"A" and "Specials"
2	Execution of New 70 LPCD RPWS Scheme to Kaltunga, Kantilo of Mahakalapada Block and Mundio of Derabith Block on clubbed up mode in the District of Kendrapara. (JJM Funds)	Rs.316.04	Rs.10000	360 days	"A" and "Specials"

Sd./- (Er. B.K. Nayak), Executive Engineer RWS&S Division, Kendrapara  
 OIPR-25004/11/0015/2223

Plot for sale at Chhatabar Per Sqft @299/- 9583295832, 9937816565.

5 Storied building for sale at Jajpur road, near Fire Station & NH-20. Contact-9438480160.

Relax, Refresh your body, mind at Saikrupa Spa with best therapies. 8 9 8 4 0 6 8 0 7 7.

Take one hour any therapy @888 only, Jaydev Vihar. Call: 7852986810.

Newly open SPA positively health benefit with expert. Contact: 7749976301.

All types body massage with high profile smart Lady room service available. 9142145769.

Newly open full body massage ladies and gents. 8327740003.

Ayurvedic full body massage by experienced male/female therapist. 7381172169.

**AFFIDAVIT**

**Change of Name-**  
 I, No. 16020368M Hav Ck (SD) Prashanta Dang of 5th Battalion The Rajputana Rifles, residing at VPO- Sibatala, Teh- Tusras, Dist. Balangir (Odisha) do hereby solemnly affirm that my Son have changed name from Ayaan Kumar to Ayaan Kumar Dang vide affidavit No.1953 dated 18.04.2022. My Son name Ayaan Kumar erroneously mentioned in my service documents. Henceforth my son's correct name is Ayaan Kumar Dang mentioned in my service records.

**ନିଜର ପ୍ରିୟଜନମାନଙ୍କୁ ଜନ୍ମଦିନର ଓ ବିବାହ ଶୁଭେଚ୍ଛା ଜଣାନ୍ତୁ କେବଳ ଟ ୨୧୦/- ରେ ରଜାନି ୪୪୨୦/- ରେ। (ଫୋନ୍ ସହ) ବି.ଡ୍ର.: ଶୁଭେଚ୍ଛା ଓସେମି. (H) X ୪ସେମି. (W) ହେବା ଆବଶ୍ୟକ।**

**construction**

Do you want to construct dream house on your own plot for more details. Contact: K.K. Construction, 7 0 0 8 2 6 8 1 2 9 , 9439143273.

**GENERAL SALE**

**Automatic stone crusher plant for sale at Chatrama, Khurdha. 9 9 3 7 4 2 7 8 6 1 , 9337767967.**

**to-let**

2BHK flat with parking at Lingipur rent family. Contact: 7894381416.

**ପାଠକଙ୍କ ପାଇଁ ସୂଚନା**  
 କ୍ୱାସିଫାଏଟରେ ପ୍ରକାଶିତ କେତେକ ବିଜ୍ଞାପନକୁ ଭିତ୍ତିକରି କିଛି ପାଠକ ଠକାମିର ଶିକାର ହେଉଥିବା ଆମର ଦୃଷ୍ଟିଗୋଚର ହେଉଛି। ବିଜ୍ଞାପନ ଦେଉଥିବା ସଂସ୍ଥାମାନଙ୍କ ସହ କାରବାର କରିବା ପୂର୍ବରୁ ସବିଶେଷ ତଥ୍ୟ ଓ ନିଜର ବିବେକ ଖଟାଇ କାରବାର କରନ୍ତୁ। ଏଥିପାଇଁ ଧରିତ୍ରୀ ଜନ୍ମଦିନ ସାଧ୍ୟା ରହିବେ ନାହିଁ।

କଟକୀର NH-12 କିଛି ଦୂରତାରେ sqft.-1200କୁ 3,60,000/- outrateରେ ମିଳୁଛି। 9439660381, 9556055607.

New 4BHK flat for sale Raghunathpur, near to main road. 9937768827.

ଭୁବନେଶ୍ୱର ସୁନ୍ଦରପଦା-ଜଗଣୀ ରାସ୍ତାରେ Xavier University ଏବଂ Aditya Birla School ପାଖରେ possession ପୂର୍ଣ୍ଣ ମିଳୁଛି। 8249292535, 7377376856.

Plot for sale at Pitapalli NH-16 Side @900/- 9583295832, 9937816565.

ଭୁବନେଶ୍ୱର SumHospital 4KM ଦୂରତାରେ ଘରବାଡ଼ି, Road, ଲକ୍ଷ୍ମିବିହାର ପୂର୍ବ ମିଳୁଛି। 9090963952.

Gharabari plot 1500 square feet having boundarywall North/ East facing yellowzone ssthibitan plot sale near Audi Showroom service centre, Bhubaneswar. Mobile: 8260114933.

Morningsun Villa Baliaanta (4k.m. from Hanspal) duplex price- 55,00,000/- to 65,00,000/- 9938137503.

**Duplex sale at Bhubaneswar @45lakhs and apartment@42lakhs. 9439206202.**

Commercial Cum residential gharabari plot just 2 k.m. distance from Khurda Collectorate Office for sale. Contact: 9800700664, 9439101373.

**ଆଜିଠାରୁ ବିଜେଡି ପର୍ଯ୍ୟବେକ୍ଷକ ବୈଠକ**  
 ଭୁବନେଶ୍ୱର, ୨୨।୪ (ସ୍ୱା.ରୋ): ନବୀନ ନିବାସଠାରେ ଶନିବାରଠାରୁ ବିଜେଡି ଜିଲ୍ଲା ପର୍ଯ୍ୟବେକ୍ଷକ ବୈଠକ ଅନୁଷ୍ଠିତ ହେବ। ଚିନିତନ ଧରି ଏହି ବୈଠକ ଚାଲିବ। ବିଜେଡି ସଭାପତି ତଥା ମୁଖ୍ୟମନ୍ତ୍ରୀ ନବୀନ ପଟ୍ଟନାୟକ ପର୍ଯ୍ୟବେକ୍ଷକମାନଙ୍କ ସହ ସାମ୍ବାଦି କଥା ହେବେ। ବୈଠକରେ ଗତ ପୌର ନିର୍ବାଚନ, ପଞ୍ଚାୟତ ନିର୍ବାଚନ ନେଇ ସମୀକ୍ଷା କରାଯିବ। ୨୦୨୪ରେ ହେବାକୁ ଥିବା ସାଧାରଣ ନିର୍ବାଚନ ପାଇଁ ପ୍ରସ୍ତୁତି ସମ୍ପର୍କରେ ଆଲୋଚନା ହେବାର କାର୍ଯ୍ୟକ୍ରମ ରହିଛି। ଏହି ପର୍ଯ୍ୟବେକ୍ଷକ ବୈଠକରେ ଜିଲ୍ଲାତ୍ତରରେ ଥିବା ସଂଗଠନର ସ୍ଥିତି ନେଇ ଆଲୋଚନା ହେବ। ସମସ୍ତଙ୍କୁ ସାଙ୍ଗରେ ନେଇ ଯିବାର ବିଷୟ ଦେବେ ସଭାପତି। ୩ ଦିନ ଆଲୋଚନା ପରେ ପର୍ଯ୍ୟବେକ୍ଷକଗୁଡ଼ିକର ଅବକାଶ ହେବ। ସମସ୍ୟା ରହିଛି।



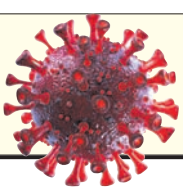

Table with 3 columns: Date, Confirmed, Recovered, Deceased. Includes dates like ୧୦.୧୨.୨୦୧୯ and ୧୧.୧୨.୨୦୧୯.

ଶୁକ୍ରବାର ରାତି ୧୦ଟା ସୁଦ୍ଧା (+ ଅନ୍ୟ ରୋଗରେ କରୋନା ଆକ୍ରାନ୍ତଙ୍କ ମୃତ୍ୟୁ) ଠିକଣା: https://www.worldometers.info/coronavirus/ ଏବଂ ଓଡ଼ିଶା ସରକାର

ରାୟଗଡ଼ା, ଶନିବାର, ୨୩ ଏପ୍ରିଲ, ୨୦୨୨

# ନିଜର ପ୍ରଶ୍ନପତ୍ର, ରୁଜରକାରୀଙ୍କ ଉପରେ କଢ଼ା ନଜର

ଭୁବନେଶ୍ୱର, ୨୨୧୪(ବୁଧବେଳା)

ଚଳିତ ବର୍ଷ ମାଟ୍ରିକ୍ ଏବଂ ମୁକ୍ତ ପରୀକ୍ଷା ନିମନ୍ତେ ପ୍ରଶ୍ନପତ୍ର ପ୍ରସ୍ତୁତି ଆରମ୍ଭ ହୋଇଛି। ଏନେଇ ଶୁକ୍ରବାର ମୁଖ୍ୟଶାସନ ସଚିବଙ୍କ ଅଧିକାରୀଙ୍କୁ ଲୋକସେବା ଭବନରେ ଏକ ଉପସ୍ଥାପନା ସମାପ୍ତ ହୋଇଛି।

## ମାଟ୍ରିକ୍, ମୁକ୍ତ ପରୀକ୍ଷା ନେଇ ସମୀକ୍ଷା ବୈଠକ ପ୍ରତ୍ୟକ୍ଷ ହେବେ ସେକ୍ଟର ଅଧିକାରୀ

ନିଜ ଜିଲାର ସମସ୍ତ ମାଧ୍ୟମିକ ଏବଂ ଉଚ୍ଚ ମାଧ୍ୟମିକ ବିଦ୍ୟାଳୟକୁ କେତେକ କୁଶଳରେ ସମ୍ବଳିତ କରି ଜଣେ ଜଣେ ଦାୟିତ୍ୱ ସମ୍ପନ୍ନ ଅଧିକାରୀଙ୍କୁ ପ୍ରତି ସେକ୍ଟରରେ ସମ୍ପୂର୍ଣ୍ଣ ପରୀକ୍ଷା ପରିଚାଳନାରେ ଭାର ନେବା ପାଇଁ ମୁଖ୍ୟ ଶାସନ ସଚିବ ମହାପାତ୍ର ନିର୍ଦ୍ଦେଶ ଦେଇଛନ୍ତି। ପରୀକ୍ଷାଗତ ମୂଲ୍ୟାୟନ କେନ୍ଦ୍ରକୁ ପରିବହନ ଏବଂ ମୂଲ୍ୟାୟନ ଆଦି ସମସ୍ତ ପର୍ଯ୍ୟାୟକୁ ଶୁଖିଳିତ କରିବା ନିମନ୍ତେ ପୂର୍ଣ୍ଣ ସହଯୋଗ ଓ ସାହାଯ୍ୟ ଯୋଗାଇବାକୁ ମୁଖ୍ୟ ଶାସନ ସଚିବ ସୁରେଶ ଚନ୍ଦ୍ର ମହାପାତ୍ର ସମସ୍ତ ଜିଲାପାଳ ଏବଂ ଏସିମାନଙ୍କୁ ନିର୍ଦ୍ଦେଶ ଦେଇଛନ୍ତି।

ସେଠା ପରୀକ୍ଷା ପରିଚାଳନା ଓ ମୂଲ୍ୟାୟନ ପ୍ରକ୍ରିୟା ସମ୍ବନ୍ଧିତ ବିଷୟ ଆଲୋଚନା ନିମନ୍ତେ ଉପସ୍ଥାପନ କରାଯାଇଛି। ଚଳିତ ବର୍ଷ ୫,୮୫,୭୩୦ ଜଣ ପରୀକ୍ଷାର୍ଥୀ ମାଟ୍ରିକ୍ ଏବଂ ୩,୨୧,୫୦୮ ଜଣ ମୁକ୍ତ ପରୀକ୍ଷା ଦେବେ। ଛାତ୍ରଛାତ୍ରୀମାନେ ନିଜ ନିଜ ବିଦ୍ୟାଳୟ ବା ନିକଟତମ ବିଦ୍ୟାଳୟରେ ପରୀକ୍ଷା ଦେବାର ବ୍ୟବସ୍ଥା କରାଯାଇଛି ବୋଲି ସେଠା କହିଥିଲେ। ଇତି ମଧ୍ୟରେ ନୋଡାଲ୍ ସେକ୍ଟରକୁ ପ୍ରଶ୍ନ ଓ ଉତ୍ତରଖାତା ପଠାଇବା ପ୍ରକ୍ରିୟା ଆରମ୍ଭ ହୋଇଛି। ପରୀକ୍ଷା କେନ୍ଦ୍ରରେ ଯେପରି ଛାତ୍ରଛାତ୍ରୀମାନେ ସୁବିଧାରେ ପରୀକ୍ଷା ଦେଇପାରିବେ ସେଥିପାଇଁ ଆବଶ୍ୟକ ଆୟୋଜନ କରାଯାଇଛି ବୋଲି ସେ କହିଛନ୍ତି। ସବୁ ଜିଲାର ଜିଲାପାଳ ଏବଂ ଏସିମାନେ ଉଚ୍ଚିତ କର୍ମଚାରୀଙ୍କୁ ମାଧ୍ୟମରେ ଏଥିରେ ଯୋଗ ଦେଇଥିଲେ।

## ଆଧୁନିକ ନୂଆ ଠିକଣା

ମୁଖ୍ୟ: ବଳିଭଦ୍ର ଅଭିନେତ୍ରୀ ଆଧୁନିକ ସେବା ଓ ଭାରତୀୟ କ୍ରିକେଟର କେ.ଏଲ୍ ରାହୁଲଙ୍କ ପ୍ରେମ କାହାଣୀ କାହାରିକୁ ଅଛପା ନାହିଁ। ବର୍ତ୍ତମାନ ଏମାନେ ଲିଭୁ ଇନ୍‌ରେ ରହିବାକୁ ଯାଉଛନ୍ତି, ଯେଉଁଥିପାଇଁ ଆଧୁନିକ ଓ ରାହୁଲ ପୁଣ୍ୟାଳୟରେ ଏକ ଘର ଭଡ଼ା ନେଇଛନ୍ତି, ଯାହା ଏବେ ଆଧୁନିକ ନୂଆ ଠିକଣା ପାଲଟିଛି। ମୁଖ୍ୟର ସମସ୍ତ କୁଳରେ ଥିବା ସେଣ୍ଟ୍ରାଲ ରୋଡ୍ ଆପାର୍ଟମେଣ୍ଟରେ ଏହି ଘର ରହିଛି, ଯାହାର ମାସିକ ଭଡ଼ା ୧୦ ଲକ୍ଷ ଟଙ୍କା। ୩ ବର୍ଷ ପରି ରାହୁଲ ଓ ଆଧୁନିକ ଲିଭିବାକୁ ଯାଉଛନ୍ତି। ଦୁହେଁ ଏକାଠି ଛୁଟି କାଟିବା ସହିତ ଅନେକ ସମୟରେ ରାହୁଲ ଓ ଆଧୁନିକ ଇନ୍‌ସ୍ପାୟାରରେ ଫଟୋ ଓ କମେଣ୍ଟ ଶେୟାର କରୁଥିବା ମଧ୍ୟ ଦେଖାଯାଇଛି। ଦୁହେଁକି ଲିଭିବାକୁ ଯାଉଛନ୍ତି ନେଇ ଗାରିଆଡ଼େ ଚର୍ଚ୍ଚା ଜୋର ଧରିଥିବାବେଳେ ସେମାନେ କେବେ ଗଣମାଧ୍ୟମରେ ଏହାକୁ ଖୋଲାଖୋଲି ଭାବେ ସ୍ୱୀକାର କରିନାହାନ୍ତି। ଛଦା ପିଲୁ 'ହିରୋ' ହିରୋ ବଳିଭଦ୍ର ଯାତ୍ରା ଆରମ୍ଭ କରୁଥିବା ଆଧୁନିକ ସିନେ ଯାତ୍ରା ସଫଳ ହୋଇନାହିଁ।



## ସାପ କାମୁଡ଼ାରେ ମା' ଝିଅ ମୃତ

ନୂଆପଡ଼ା ଅଞ୍ଚଳ, ୨୨୧୪: ନୂଆପଡ଼ା ଜିଲାର ଧରମବନ୍ଦା ଥାନା ଅଧୀନ କେନ୍ଦୁହାଣା ଗାଁରେ ସାପ କାମୁଡ଼ାରେ ମା' ଝିଅଙ୍କ ମୃତ୍ୟୁ ଘଟିଛି। ମୃତାଙ୍କ ହେଲେ ମା' ନିରାଶା ଶର୍ମା (୩୪) ଏବଂ ଝିଅ ସଚିତା (୧୪)। ମୃତ୍ୟୁ ଖବର ପ୍ରଚାରିତ ହେବା ପରେ ଅଞ୍ଚଳରେ ଶୋକର ଛାୟା ଖେଳିଯାଇଛି। ସୁନାମୁଦ୍ରାରେ, ଧରମବନ୍ଦା ଥାନା କେନ୍ଦୁହାଣା ଗାଁରେ ଗୁରୁବାର ରାତିରେ ଖାଲ ସାରି ଭକ୍ତିଭାବେ ମା' ଝିଅ ଏକାଠି ଶୋଇଥିଲେ। ଏହି ସମୟରେ ଏକ ସାପ ଆସି ପ୍ରଥମେ ଝିଅଙ୍କୁ କାମୁଡ଼ିଥିଲା। ଝିଅ ଚଳିତ ରାତିରେ ଛାଡ଼ି ଦେବାକୁ ସାମର୍ଥ୍ୟ ନ ଥିବାରୁ ମା' ରାତିରେ ଝିଅଙ୍କୁ ସାମର୍ଥ୍ୟ ଦେବାକୁ ଚାହୁଁଥିଲେ। ମା' ସାପକୁ ଘରୁ ଡାକିବା ପାଇଁ ଚେଷ୍ଟା କରିଥିଲେ। ହେଲେ ସାପ ଓଲଟି ମା' କୁ ମଧ୍ୟ ଚୋଟ ମାରିଥିଲା। ଉଭୟେ ପାଟି କରିବାରୁ ପରିବାରର ଅନ୍ୟମାନେ ଓ ଗ୍ରାମବାସୀ ସହସ୍ର ଚାକୁ ଚାକି ଉଦ୍ଧାର କରି ନୂଆପଡ଼ା ମୁଖ୍ୟ ଚିକିତ୍ସାଳୟରେ ଭର୍ତ୍ତି କରିଥିଲେ। ମା' ଝିଅଙ୍କ ଅବସ୍ଥା ସଙ୍କଟାପନ୍ନ ହେବାରୁ ବୁର୍ଲା ମେଡିକାଲକୁ ସ୍ଥାନାନ୍ତର କରାଯାଇଥିଲା। ହେଲେ ଅଧିକାଂଶରେ ଉଦ୍ଧାରଣ ମୃତ୍ୟୁ ହୋଇଯାଇଥିଲା। ଡାକ୍ତରଖାନାରେ ପହଞ୍ଚିବା ପରେ ୨୫ମିନିଟ୍ ସେଠାରେ ଡାକ୍ତର ମୃତ ଘୋଷଣା କରିଥିଲେ।

## ଜମି ଅଧିଗ୍ରହଣ ଦ୍ୱରାଦ୍ୱିତ ଉପରେ ଗୁରୁତ୍ୱ

ମାଲକାନଗିରି/କୋରାପୁଟ/କନ୍ଧପୁର, ୨୨୧୪(ଡି.ଏ.ଏ.ଏ.ପ୍ର.ପ୍ର.ନି.ପ୍ର.) ରେଳ, ଯୋଗାଯୋଗ ଓ ଇଲେକ୍ଟ୍ରିଫିକେସନ୍, ସୂଚନା ଓ ପ୍ରଯୁକ୍ତିବିଦ୍ୟା ମନ୍ତ୍ରୀ ଅଶ୍ୱିନୀ ଦେବୁର ଶୁକ୍ରବାର ଦିନିଆଁ କୋରାପୁଟ-ମାଲକାନଗିରି ଜିଲା ଗସ୍ତକରି ବିଭିନ୍ନ କାର୍ଯ୍ୟକ୍ରମର ସମୀକ୍ଷା କରିଛନ୍ତି। ବିଶାଖାପାଟଣାକୁ ଏକ ସ୍ୱତନ୍ତ୍ର ଟ୍ରେନ୍‌ଯୋଗେ କୋରାପୁଟ ଷ୍ଟେସନରେ ପହଞ୍ଚିବା ପରେ ତାଙ୍କୁ ଆର୍ଦ୍ଧିଏଫ୍ ପକ୍ଷରୁ ଗାଡ଼ି ଅଫ୍ ଅନର ପ୍ରଦାନ କରାଯାଇଥିଲା। ପରେ ଏଠାରୁ ମାଲକାନଗିରି ଗସ୍ତକରି ମାଲକାନଗିରି ଜିଲାର ସଦର ମହକୁମାରେ ମୁଖ୍ୟ ଡାକ୍ତରଙ୍କୁ ନବନିର୍ମିତ ଭବନକୁ ଚଳାକାର୍ଯ୍ୟ କରିଥିଲେ। ଏହି ଅବସରରେ ସେ ଜର୍ଣ୍ଣାଲିଷ୍ଟ ମାଧ୍ୟମରେ ରାଜ୍ୟର କେନ୍ଦୁହର ଜିଲାର ଶାଳପଡ଼ା, ବାଲେଶ୍ୱର ଜିଲାର ରୋପାଳପୁର ଓ ବୌଦ୍ଧ ଜିଲାର ମନମୁଣ୍ଡା ଉପ ଡାକ୍ତରଙ୍କୁ ଲୋକାର୍ପଣ କରିଥିଲେ। କୁନାଗଡ଼ାଠାରୁ ନବରଙ୍ଗପୁର-କନ୍ଧପୁର-ମାଲକାନଗିରି ଓ ଭଦ୍ରାଚଳମ ପର୍ଯ୍ୟନ୍ତ ରେଳପଥର ସର୍ବୋତ୍ତମ ଶେଷ ହୋଇଆସିବାରୁ ଏହି ରାଜପଥ, ପ୍ରଧାନମନ୍ତ୍ରୀ କ୍ଷିପ୍ର ସମ୍ମାନ ନିଧି ଯୋଜନା, ଜଳ ଜୀବନ ମିଶନ, ଏକ୍ସିଜିଏନ୍‌ଆଇଏସ୍, ପ୍ରଧାନମନ୍ତ୍ରୀ ଗ୍ରାମ ସହକ ଯୋଜନା ସମେତ ୩୫ଟି କେନ୍ଦ୍ରୀୟ ଯୋଜନାର ସମୀକ୍ଷା କରିଥିଲେ। ମାଲକାନଗିରିରୁ କେନ୍ଦ୍ରମନ୍ତ୍ରୀ ଦେବୁର କୋରାପୁଟ ଫେରି କୋରାପୁଟ ଷ୍ଟେସନରେ କୋରାପୁଟଠାରୁ ବିଶାଖାପାଟଣା ପାସେଞ୍ଜର ଟ୍ରେନ୍ (ନଂ.୦୮୫୫୧)କୁ ପତାକା ଦେଖାଇ ଉଦ୍‌ଘାଟନ କରିଥିଲେ। କରୋନା ସମୟରୁ ଏହି ପାସେଞ୍ଜର ଟ୍ରେନ୍ ଚଳାଚଳ ବନ୍ଦ ରହିଥିଲା।



ମାଲକାନଗିରିରେ ରେଳମନ୍ତ୍ରୀ ଅଶ୍ୱିନୀ ଦେବୁର ମୁଖ୍ୟ ଡାକ୍ତର କୋରାପୁଟରେ କରୁଛନ୍ତି।

## ମାଲକାନଗିରିରେ ରେଳମନ୍ତ୍ରୀ ଅଶ୍ୱିନୀ ଦେବୁର

କାର୍ଯ୍ୟ ଶେଷ ହେଲେ ଜମି ଅଧିଗ୍ରହଣ ଓ ପରେ ପ୍ରକଳ୍ପ କାର୍ଯ୍ୟ ଶାନ୍ତ ଆରମ୍ଭ ହେବ ବୋଲି କହିଛନ୍ତି ରେଳମନ୍ତ୍ରୀ। ତିଆରି-ସଂସ୍କାରରେ ଆୟୋଜିତ ସମୀକ୍ଷା ବୈଠକରେ ଯୋଗଦେଇ ସେ ବିଭିନ୍ନ କେନ୍ଦ୍ରୀୟ ଯୋଜନାର କାର୍ଯ୍ୟକାରୀତା ନେଇ ସମୀକ୍ଷା କରିଥିଲେ। ପ୍ରଧାନମନ୍ତ୍ରୀ ଆବାସ ଯୋଜନା, ଜାତୀୟ

ରାଜପଥ, ପ୍ରଧାନମନ୍ତ୍ରୀ କ୍ଷିପ୍ର ସମ୍ମାନ ନିଧି ଯୋଜନା, ଜଳ ଜୀବନ ମିଶନ, ଏକ୍ସିଜିଏନ୍‌ଆଇଏସ୍, ପ୍ରଧାନମନ୍ତ୍ରୀ ଗ୍ରାମ ସହକ ଯୋଜନା ସମେତ ୩୫ଟି କେନ୍ଦ୍ରୀୟ ଯୋଜନାର ସମୀକ୍ଷା କରିଥିଲେ। ମାଲକାନଗିରିରୁ କେନ୍ଦ୍ରମନ୍ତ୍ରୀ ଦେବୁର କୋରାପୁଟ ଫେରି କୋରାପୁଟ ଷ୍ଟେସନରେ କୋରାପୁଟଠାରୁ ବିଶାଖାପାଟଣା ପାସେଞ୍ଜର ଟ୍ରେନ୍ (ନଂ.୦୮୫୫୧)କୁ ପତାକା ଦେଖାଇ ଉଦ୍‌ଘାଟନ କରିଥିଲେ। କରୋନା ସମୟରୁ ଏହି ପାସେଞ୍ଜର ଟ୍ରେନ୍ ଚଳାଚଳ ବନ୍ଦ ରହିଥିଲା।

## Business

### ହ୍ରାସ ହୋଇପାରେ ଏଲ୍‌ଆଇସି ଆଇପିଓ

ନୂଆଦିଲ୍ଲୀ, ୨୨୧୪: ଭାରତୀୟ ଜୀବନ ବୀମା ନିଗମ (ଏଲ୍‌ଆଇସି)ର ପ୍ରାରମ୍ଭିକ ପଦ୍ଧତି ଅପଡି(ଆଇପିଓ)ରେ ନିବେଶ ପାଇଁ ପୂର୍ବ ନିର୍ଦ୍ଧାରିତ ଅର୍ଥ ପରିମାଣରେ ହ୍ରାସକରି ସରକାର ୩୦,୦୦୦ କୋଟି ଟଙ୍କାର ଅଂଶଧନ ବିକ୍ରି କରିପାରନ୍ତି। ଫଳରେ ପୂର୍ବରୁ ସରକାରଙ୍କ ପକ୍ଷରୁ ଆଇପିଓରେ ନିବେଶ କରାଯିବାକୁ ଧାର୍ଯ୍ୟ କରାଯାଇଥିବା ଅର୍ଥ ପରିମାଣଠାରୁ ଏହା ୪୦% କମ୍ ହେବ ବୋଲି ଜଣାପଡ଼ିଛି। ତେଣୁ ସରକାରଙ୍କ ପକ୍ଷରୁ ଏକଦି ନିଶ୍ଚିତ ନିଆଯିବାକୁ ସ୍ଥିର କରାଯାଇଛି।

## ଦଳିତ ଯୁବକ ଛେପରେ ନାକ ଘଷିବା ଘଟଣା

### ଏନ୍‌ସିଆର୍‌ସିକ ରିପୋର୍ଟ ଚଳାଏ

ଭୁବନେଶ୍ୱର, ୨୨୧୪(ବୁଧବେଳା) କେନ୍ଦ୍ରାପଡ଼ା ଜିଲାର ଚିତ୍ତୁରି ପଞ୍ଚାୟତରେ ଜଣେ ଦଳିତ ଯୁବକଙ୍କୁ ଗତ ୧୭ ତାରିଖରେ ନିଜ ଛେପରେ ନାକ ଘଷିବା ଘଟଣାକୁ ନେଇ ଜାତୀୟ ମାନବାଧିକାର କମିଶନ (ଏନ୍‌ସିଆର୍‌ସି)ର ଉଦ୍‌ଘୋଷଣା ପ୍ରକାଶ କରିଛନ୍ତି। ଦଳିତ ଯୁବକଙ୍କୁ ରିପୋର୍ଟ ଦେବା ସହ ଘଟଣାର ତଦନ୍ତ ଛାଡ଼ି ଦେବାକୁ ନିପୋର୍ଟ ମାରିଛନ୍ତି। ଆସନ୍ତା ୬ ସପ୍ତାହ ମଧ୍ୟରେ ରିପୋର୍ଟ ଦେବାକୁ ମୁଖ୍ୟ ଶାସନ ସଚିବଙ୍କୁ ନିର୍ଦ୍ଦେଶ ଦେଇଛନ୍ତି। କମିଶନ ଗଣମାଧ୍ୟମ ରିପୋର୍ଟ ଆଧାରରେ ନିଆଯିବା ମାମଲା ରୁଜୁ କରିବା ସହ ଘଟଣାକୁ ଗୁରୁତ୍ୱ ସହ ନେଇଛନ୍ତି। ଏହା ବ୍ୟତୀତ ଦଳିତ ଯୁବକଙ୍କୁ ସ୍ୱାଭିମାନ ପ୍ରଭାବିତ ହେବା ସହ ମାନବାଧିକାରକୁ ଉଲ୍ଲଙ୍ଘନ କରାଯାଇଛି ବୋଲି ଏନ୍‌ସିଆର୍‌ସି କହିଛନ୍ତି।

## ମୁହଁ ଖୋଲିଲେ ଅଭିଯୁକ୍ତ ସ୍ତ୍ରୀ

### ଭୁବନେଶ୍ୱର, ୨୨୧୪(ବୁଧବେଳା)

ପରକାୟା ପ୍ରତିରୋଧ କରିବାକୁ ଇଞ୍ଜିନିୟର ସ୍ୱାମୀଙ୍କୁ ହତ୍ୟା ପାଇଁ ସୁପାରି ଦେବା ଘଟଣା ରାଜଧାନୀରେ ଚର୍ଚ୍ଚାର ବିଷୟ ପାଲଟିଛି। ଏନେଇ ସୁଦ୍ଧା ଆନରେ ସୁଦ୍ଧା ମାମଲା ରୁଜୁ ହୋଇଥିବାବେଳେ ଗୁରୁବାର (ଏନ୍‌ସିଆର୍‌ସି)ର ଉଦ୍‌ଘୋଷଣା ପ୍ରକାଶ କରିଛନ୍ତି। ଦଳିତ ଯୁବକଙ୍କୁ ରିପୋର୍ଟ ଦେବା ସହ ଘଟଣାର ତଦନ୍ତ ଛାଡ଼ି ଦେବାକୁ ନିପୋର୍ଟ ମାରିଛନ୍ତି। ଆସନ୍ତା ୬ ସପ୍ତାହ ମଧ୍ୟରେ ରିପୋର୍ଟ ଦେବାକୁ ମୁଖ୍ୟ ଶାସନ ସଚିବଙ୍କୁ ନିର୍ଦ୍ଦେଶ ଦେଇଛନ୍ତି। କମିଶନ ଗଣମାଧ୍ୟମ ରିପୋର୍ଟ ଆଧାରରେ ନିଆଯିବା ମାମଲା ରୁଜୁ କରିବା ସହ ଘଟଣାକୁ ଗୁରୁତ୍ୱ ସହ ନେଇଛନ୍ତି। ଏହା ବ୍ୟତୀତ ଦଳିତ ଯୁବକଙ୍କୁ ସ୍ୱାଭିମାନ ପ୍ରଭାବିତ ହେବା ସହ ମାନବାଧିକାରକୁ ଉଲ୍ଲଙ୍ଘନ କରାଯାଇଛି ବୋଲି ଏନ୍‌ସିଆର୍‌ସି କହିଛନ୍ତି।

## ତନିଷ୍କର ଅକ୍ଷୟ ତୃତୀୟା ମହୋତ୍ସବ

### ଆକର୍ଷଣୀୟ ଅଫର ଓ ଡିଜାଇନର ମନଲୋଭା ସମ୍ପର୍କ

ଭୁବନେଶ୍ୱର, ୨୨୧୪ ଚଳିତ ବର୍ଷର ଅକ୍ଷୟ ତୃତୀୟା ଉପଲକ୍ଷେ ଗଣା ଗୁଡ଼ି ଅକଳ୍ପାର ବ୍ରାଣ୍ଡ 'ତନିଷ୍କ' ପକ୍ଷରୁ ଆକର୍ଷଣୀୟ ଅଫର ଓ ମନଲୋଭା ଡିଜାଇନର ସମ୍ପର୍କ ସହ 'ଅନୁପମା' ନାମରେ ନୂତନ ଉତ୍ପାଦର ଉନ୍ନତନ କରାଯାଇଛି। ପ୍ରତିଷ୍ଠାନର ଦକ୍ଷ କାରିଗର ଓ ଅତ୍ୟାଧୁନିକ ଜ୍ଞାନକୌଶଳରେ ପ୍ରସ୍ତୁତ ହେଉଥିବା ସମ୍ପର୍କ ପ୍ରଦର୍ଶିତ ହୋଇଛି। ସେହିଭଳି 'କଲାଇ' ଭଳି ଉତ୍ପାଦ ଯେଉଁଠିରେ ୧୮ରୁ ୨୨ ବର୍ଷର ଧୂଳିରେ ପ୍ରସ୍ତୁତ ବ୍ୟାପକ ଡିଜାଇନ ଓ ଶିଳ୍ପକୌଶଳ ସାମିଲ ରହିଛି। ଅପରପକ୍ଷରେ ଯେଉଁଠି ଫିନିଶି ଦକ୍ଷତାରେ କୁଟି, ପାରମ୍ପରିକ କାରିଗରିଆକର୍ଷଣ ସହିତ ପ୍ରାଚୀନ କୁଟିଯଥା ସ୍ୱାସ୍ଥ୍ୟାକର୍ଷଣ ଓ ସମାଜିକ, ଚନ୍ଦ୍ର ଆକାରର ଚକ୍ଷୁ ଓ ପୁଲ, ଐତିହ୍ୟ ବାସ୍ତୁଶିଳ୍ପ ଗଢ଼ଣ, ପର୍ଲ ବାଉଁଶ ସହ ସ୍ୱେଡ଼ିଂସ୍ ପିଏ ଏବଂ ରାଜସ୍ଥାନର ଭବ୍ୟତାକୁ ଦର୍ଶାଉଥିବା ଲିଖିତ ସିର, ଏମାନେଲ୍ ପିରେଲ ଭଳି କାରିଗରି ଏକ ସୁନ୍ଦର ମିଶ୍ରଣ ରହିଛି। ଏହି ଉତ୍ପାଦ ରଚନା ଗ୍ରାହକ କିଣାକିଣା ସହ ଆନନ୍ଦ ଉଠାଇବା ପାଇଁ ସୁନା ଅକଳ୍ପାର ଉପରେ ପ୍ରତି ଗ୍ରାମ ପିଛା ୨୦୦ ଟଙ୍କା ପର୍ଯ୍ୟନ୍ତ ରିହାତି ରହିଥିବା ବେଳେ ହାରା ଅକଳ୍ପାର ମୂଲ୍ୟ ଉପରେ ୨୦% ପର୍ଯ୍ୟନ୍ତ ରିହାତି ପ୍ରଦାନ କରାଯାଇଛି। ଉକ୍ତ ଅଫର ଚଳିତ ବର୍ଷ ୨୩ ଏପ୍ରିଲରୁ ମେ ୪ ତାରିଖ ପର୍ଯ୍ୟନ୍ତ ବୈଧ ରହିବ। ସୁନା ବର୍ଷିତ ମୂଲ୍ୟକୁ ନିୟନ୍ତ୍ରଣରେ ରଖିବାକୁ ଯାଇ ତନିଷ୍କ ଇତିମଧ୍ୟରେ 'ହାର ଲାଇଭ୍' ପ୍ଲାନେଟାରୀ ପ୍ରକଳ୍ପ କରୁଛି, ଯାହା କମ୍ ବାମ୍ଫରେ ସମାନ ଲୁକ୍ ଓ ଅନୁଭବ ଦେବା ସହ ଓଜନରେ ବେଶ୍ ହାଲୁକା ଅକଳ୍ପାର ପ୍ରଦାନ କରୁଛି। ତନିଷ୍କ ବ୍ୟାପକ ଉତ୍ପାଦ ଇଞ୍ଜିନିୟରିଂ ପ୍ରକ୍ରିୟା ଯଥା ଡିଜାଇନ ପୁନର୍ନିମାଣ, ପ୍ରଯୁକ୍ତି ସାହାଯ୍ୟ ସୁନାଶିଳ୍ପ ଏବଂ ବର୍ଷିତ କଠିନତା ଓ ଶକ୍ତି ସହିତ ସୁନା ଆକର୍ଷଣ ଉପଯୋଗ ସହାୟତାରେ ଓଜନରେ ୧୫-୨୫% ହ୍ରାସ ହାସଲ କରିବାରେ ସମର୍ଥ ହୋଇଛି। ସେହିପରି ଅକ୍ଷୟ ତୃତୀୟା ପାଇଁ ଗ୍ରାହକଙ୍କ ନିମନ୍ତେ ସର୍ବସ୍ୱପ୍ନା କ୍ରୟକୁ ସୁବିଧାକରକ କରିବା ନିମନ୍ତେ '୨୪କେ ଏକ୍ସପ୍ରେସ୍' ନାମକ ଗୋଲ୍ଡ କଏନ୍ ଏଟିଏମ୍‌ର ମଧ୍ୟ ଶୁଭାଚରଣ



ଭୁବନେଶ୍ୱର ତନିଷ୍କ ପରିସରରେ 'ଅନୁପମା'ର ଉନ୍ନତନ ଅବସରରେ ସ୍ପୋର କର୍ତ୍ତୃପକ୍ଷ ଓ ଅନ୍ୟମାନେ ହୋଇଛନ୍ତି। ଏହି ସୁବିଧା ତନିଷ୍କର ପ୍ରାଣିପତ୍ତି ସ୍ତୋରରେ ଉପଲବ୍ଧ ବୋଲି ତନିଷ୍କ ପକ୍ଷରୁ ସୂଚନା ଦିଆଯାଇଛି।

## ଭିନ୍‌ଟେଜ୍ ଫେୟାର ପ୍ରଦର୍ଶନୀ

### ଭୁବନେଶ୍ୱର, ୨୨୧୪: ଗୋଟିଏ ଛାତ୍ର ଚଳେ ଓଡ଼ିଶାବାସୀଙ୍କୁ ବିଭିନ୍ନ ବର୍ଗର ବସ୍ତୁ ଉପହାର ପର୍ଯ୍ୟନ୍ତ ସାମଗ୍ରୀ ଯୋଗାଇଦେବାର ଲକ୍ଷ୍ୟ ନେଇ ଭିନ୍‌ଟେଜ୍ ପକ୍ଷରୁ ସୁନାମ ମାଷ୍ଟର କ୍ୟାଣ୍ଟିନ ନିକଟସ୍ଥ ପ୍ରେସ୍‌କ୍ଲବ୍‌ରେ ପରିସରରେ ଭିନ୍‌ଟେଜ୍ ଫେୟାର ଶୁଭାଚରଣ ହୋଇଯାଇଛି। ଏହି ମେଳା ଏପ୍ରିଲ ୨୨ରୁ ୨୪ ପର୍ଯ୍ୟନ୍ତ କାରି ରହିବ। ଭୁବନେଶ୍ୱରରେ ପ୍ରଥମ ଥର ପାଇଁ ପଡ଼ିଥିବା ଭିନ୍‌ଟେଜ୍ ଫେୟାର ଉଭୟ ବ୍ୟବସାୟୀ ଏବଂ ଗ୍ରାହକଙ୍କ ମଧ୍ୟରେ ସମ୍ପର୍କ ସୃଷ୍ଟି କରିବାର ଏକ ମାଧ୍ୟମ ପାଲଟିବ ବୋଲି ସମସ୍ତା ପକ୍ଷରୁ ହୁହାଯାଇଛି। ଉକ୍ତ



ପ୍ରଦର୍ଶନୀରେ ଏଥିକ୍ ଫ୍ରେ, ବିବାହ ପାଇଁ ବିଭିନ୍ନ ଡିଜାଇନର ବସ୍ତୁ, ଇଣ୍ଡୋ-ଫ୍ରେସ୍‌ନ ଫ୍ରେ, ଗାଉଡ଼, ହାଣ୍ଡ୍‌ଲୁମ୍‌ ଶାଢ଼ି, ପାରମ୍ପରିକ ଭଳି ବିଭିନ୍ନ ପ୍ରକାର ଜିନିଷ ଉପଲବ୍ଧ। ଏହି ମେଳା ଆସନ୍ତା ରବିବାର ପର୍ଯ୍ୟନ୍ତ ସକାଳ ୧୦ଟାରୁ ରାତି ୮ଟା ପର୍ଯ୍ୟନ୍ତ ଚାଲିବ।

Advertisement for True Value Maruti Suzuki. Features a man in a suit holding a tablet, a car with its hood open, and a smaller red car. Text includes 'ଆରାମରେ ନିଜ ଘରୁ ବିକ୍ରି କରନ୍ତୁ।', 'ପ୍ରକୃତ ମୂଲ୍ୟ ଆପଣଙ୍କ ନିଜ କାରକୁ ବିଶ୍ୱାସ ଏବଂ ସହଜରେ ବିକ୍ରି କରିବାକୁ ଦିଏ।', and 'AT HOME EVALUATION', 'AI BASED SCIENTIFIC PRICING ENGINE', 'DETAILED DIGITAL EVALUATION', 'HASSLE-FREE DOCUMENTATION'. Contact: 1800 102 1800 | www.marutisuzukitruevalue.com





# ଆଉ ଏକ ମୁକାବିଲା



## ଦିଲ୍ଲୀକା ବାବୁ ଦିଲ୍ଲୀପ ଚେରିଏନ୍

କେନ୍ଦ୍ରୀୟ ସଶସ୍ତ୍ର ଆରକ୍ଷା ବଳ ଏବଂ କେନ୍ଦ୍ରୀୟ ଆରକ୍ଷା ସଂଗ୍ରାହକରେ ଏସ୍ପି ଓ ଡିଆଇଜି ପ୍ରଭାସ ଯୋଗି ଅଧିକାରୀମାନଙ୍କର ଅଭାବ ରହିଛି । ଉକ୍ତ ଅଭାବ ପୂରଣ କରିବା ଲାଗି ଏବେ ସ୍ୱରାଷ୍ଟ୍ର ମନ୍ତ୍ରାଳୟ(ଏମ୍‌ଏସ୍‌ଏ) ଆଗକୁ ବାହାରିଛି । ଏମ୍‌ଏସ୍‌ଏ ପ୍ରସ୍ତାବ ଦେଇଛି, ଯେଉଁ ଆଇପିଏସ୍ ଅଧିକାରୀମାନେ ଏସ୍ପି ଓ ଡିଆଇଜି ପ୍ରଭାସ ପଦବୀକୁ କେନ୍ଦ୍ରୀୟ ଡେପୁଟିଗଣରେ ଆସୁନାହିଁ, ଅବଶିଷ୍ଟ କ୍ୟାରିୟର ଲାଗି ସେମାନଙ୍କୁ କୌଣସି କେନ୍ଦ୍ରୀୟ ପଦବୀ ମିଳିବ ନାହିଁ । ଏମ୍‌ଏସ୍‌ଏର ପ୍ରସ୍ତାବ ଶୁଣିବାକୁ ଭାବି କହୁ ଲାଗୁଛି । ହେଲେ କେନ୍ଦ୍ରରେ ଏସ୍ପି ଓ ଡିଆଇଜି ପ୍ରଭାସରେ ୫୦ ପ୍ରତିଶତରୁ ଊର୍ଦ୍ଧ୍ୱ ଖାଲି ପଦବୀକୁ ଲକ୍ଷ୍ୟ କଲେ ମନ୍ତ୍ରାଳୟର ଏହା ଏକ ନୈରାଶ୍ୟଜନକ ପଦକ୍ଷେପ ବୋଲି ପ୍ରତୀତ ହେଉଛି । କିନ୍ତୁ ଆଗକୁ ଖୁବ୍ ଶୀଘ୍ର ସିଲିକ୍ସ ସର୍ଭିସ ନିୟମଗୁଡ଼ିକରେ ସଂଶୋଧନ ହେବାର ଆଉ ଏକ ପ୍ରସ୍ତାବ ରହିଛି । ଏହା ରାଜ୍ୟଗୁଡ଼ିକର ସହମତି କିମ୍ବା ବିନା ସହମତିରେ ଆଇଏଏସ୍, ଆଇପିଏସ୍ ଏବଂ ଆଇଏମ୍‌ଏସ୍ (ଇଡିଆନ୍ ଫରୋସ୍ ସର୍ଭିସ) ଅଧିକାରୀଙ୍କୁ କେନ୍ଦ୍ରୀୟ ଡେପୁଟିଗଣରେ ନେବାକୁ ଅନୁମତି ଦେବ । ଉକ୍ତ ପଦକ୍ଷେପ ରାଜ୍ୟ ସରକାରଙ୍କ ଚାପ ବିରୋଧୀର ସମ୍ମୁଖୀନ ହେବା ସମ୍ଭବହେଉଛି । ସେମାନଙ୍କ ଶକ୍ତିକୁ କେନ୍ଦ୍ର ପୂର୍ବକ କରୁଛି ବୋଲି ରାଜ୍ୟଗୁଡ଼ିକ ଅଭିଯୋଗ କରୁଛନ୍ତି । ଅନ୍ୟପକ୍ଷେ ଏମ୍‌ଏସ୍‌ଏର ପ୍ରସ୍ତାବ ଅନୁମୋଦନ ଯୁକ୍ତି ବାବୁଛନ୍ତି ଯେ, ଏବକାର ପ୍ରକଳ୍ପ ଆଇନଗୁଡ଼ିକରେ ଅଧିକାଂଶ ଆଇପିଏସ୍ ଅଧିକାରୀ କେବଳ ଆଇଜି ପ୍ରଭାସରେ କେନ୍ଦ୍ରକୁ ଡେପୁଟିଗଣରେ ଆସୁଥିବାରୁ ବର୍ତ୍ତମାନ କେନ୍ଦ୍ରରେ ଏସ୍ପି ଓ ଡିଆଇଜି ପ୍ରଭାସ ଅଧିକାରୀଙ୍କ ଅଭାବ ଦେଖାଯାଇଛି । ଏହି ପ୍ରସ୍ତାବ ବିରୋଧରେ ରାଜ୍ୟଗୁଡ଼ିକ ପକ୍ଷରୁ ନିଶ୍ଚିତ ଭାବେ ବିରୋଧର ସ୍ୱର ଉଠିବ, ମୁକାବିଲା ସ୍ଥିତ ରହିବ ।

### ବାବୁ ଫେରିଲେ

କେରଳର ବରିଷ୍ଠ ଆଇଏଏସ୍ ଅଧିକାରୀ କେ.ଆର୍.ଜ୍ୟୋତ୍ସ୍ନାଲାଲୁ ଫେବୃୟାରୀରେ ସାଧାରଣ ପ୍ରଶାସନ ବିଭାଗ (ଜିଏଚି) ସର୍ବିସ ପଦକୁ ହଟାଇ ଦିଆଯାଇଥିଲା । କିଛି ମାସ ଅନ୍ତରରେ ସେ ଏବେ ପୁଣି ତାଙ୍କ ପଦବୀକୁ ଫେରିଛନ୍ତି । କେରଳ ମୁଖ୍ୟମନ୍ତ୍ରୀ ପିନାରୟୀ ବିଜୟନ ଏବଂ ରାଜ୍ୟପାଳ ଅରିଫ୍ ମହମ୍ମଦ ଖାଁଙ୍କ ମଧ୍ୟରେ ଉଦ୍ଧୃତ୍ୱିଥିବା ଏକ ଅପ୍ରତ୍ୟାଶିତ ବିବାଦରେ ଜ୍ୟୋତ୍ସ୍ନାଲାଲୁ ଫିସି ଯାଇଥିଲେ । ରାଜଭବନରେ ଜଣେ ରାଜନୈତିକ ବ୍ୟକ୍ତିଙ୍କ ବିବାଦୀୟ ନିୟୁତ୍ତିକୁ ନେଇ ଜ୍ୟୋତ୍ସ୍ନାଲାଲୁ ନିଷ୍ଠୁର ଚିଠି ଖାଁଙ୍କୁ ଏଡେ କ୍ରୋଧିତ କରିଥିଲା ଯେ, ସେ ବିଧାନସଭାରେ ରାଜ୍ୟପାଳଙ୍କ ଅଭିଭାଷଣରେ ସ୍ୱାକ୍ଷର କରିବାକୁ ମନା କରିଦେଇଥିଲେ । ଜ୍ୟୋତ୍ସ୍ନାଲାଲୁ ଉକ୍ତ ଚିଠିକୁ ରାଜ୍ୟପାଳଙ୍କ ଅତିରିକ୍ତ ପିଏ ଭାବେ ଭାଜପା ନେତା ହରି କରପାଳ ନିୟୁତ୍ତି ଆଦେଶ ସହ ରାଜଭବନକୁ ପଠାଯାଇଥିଲା । ରାଜ୍ୟପାଳଙ୍କ ଲଜ୍ଜାହୁଆରେ ସରକାର ଏହି ନିୟୁତ୍ତିକୁ ଅନୁମୋଦନ କରିଥିଲେ ବୋଲି ଉକ୍ତ ଚିଠିରେ ସୂଚିତ ହୋଇଥିବା ଜଣାପଡ଼ିଥିଲା । କେବଳ ଏତିକି ନୁହେଁ, ରାଜ ଭବନରେ ରାଜନେତାଙ୍କ ନିୟୁତ୍ତି ପାଇଁ ନିୟମ ନ ଥିବା ଉଲ୍ଲେଖ କରିବା ଓ ଏହାକୁ ନେଇ ମୁଖ୍ୟମନ୍ତ୍ରୀଙ୍କ ଅସନ୍ତୋଷ ସମ୍ପର୍କରେ ଅବଗତ କରିଥିଲା । ଖାଁ ଏହା ଦେଖି ରାଗିଯାଇଥିଲେ । ସେହି ସମୟରେ ବିଜୟନ ଜ୍ୟୋତ୍ସ୍ନାଲାଲୁ ତାଙ୍କ ପଦବୀକୁ ହଟାଇ ଦେଇଥିଲେ ଏବଂ ଏକ ବଡ଼ ସାମ୍ପାଦନିକ ସଙ୍କଟ ଚାଲି ଦେଇଥିଲେ । କିନ୍ତୁ ବୁଲ୍ ମାସ ପରେ ବାବୁ ଜଣକ ପୁଣି ତାଙ୍କ ପୁରୁଣା ପଦବୀକୁ ଫେରି ଆସିଲେ । ତେବେ ଖାଁ ଏବଂ ବିଜୟନଙ୍କ ମଧ୍ୟରେ ଲାଗିଥିବା ବିବାଦ ଏବେ କ'ଣ ଶେଷ ହୋଇଯାଇଛି ବୋଲି କୁହିବାକୁ ହେବ ନା ଜ୍ୟୋତ୍ସ୍ନାଲାଲୁ ପ୍ରତ୍ୟାବର୍ତ୍ତନରେ ରାଜ୍ୟ ସରକାର ଏବଂ ରାଜ୍ୟପାଳଙ୍କ ମଧ୍ୟରେ ପୁନର୍ବାର ଉତ୍ତେଜନା ପ୍ରକାଶ ପାଇବ ? ରାଜ୍ୟପାଳଙ୍କ କାର୍ଯ୍ୟାଳୟ ଏହା ଉପରେ ମତବ୍ୟ ଦେଇ ନ ଥିବାବେଳେ ମୁଖ୍ୟମନ୍ତ୍ରୀଙ୍କ ଆଗାମୀ କାର୍ଯ୍ୟାଳୟ କିମ୍ବା ପଦକ୍ଷେପଗୁଡ଼ିକ ଉଭୟଙ୍କ ମଧ୍ୟରେ ଗୁରୁତ୍ୱପୂର୍ଣ୍ଣ ସମ୍ପର୍କ ବଜାୟ ରଖିବା ପାଇଁ ପ୍ରୟତ୍ନ ଛୁଟିକା ନେଇପାରେ ।

### ବରିଷ୍ଠଙ୍କୁ ବଡ଼ ଲାଭ

ହରିୟାଣାରେ ଅନେକ ଅବସରପ୍ରାପ୍ତ ବାବୁ ମୁଖ୍ୟମନ୍ତ୍ରୀ ମନୋହରଲାଲ ଖଟରଙ୍କ ସରକାରରେ ଖୁସିରେ ରହିବାର କାରଣ ହେଉଛି ପୁନଃ ନିୟୁତ୍ତି । ଖଟର ଏକ ତତ୍ତ୍ୱନୁ ଅଧିକ ଆଇଏଏସ୍ ଓ ଆଇପିଏସ୍ ଅଧିକାରୀଙ୍କୁ ଅବସର ପରେ ଗୁରୁତ୍ୱପୂର୍ଣ୍ଣ ପଦବୀଗୁଡ଼ିକରେ ପୁନଃ ନିୟୁତ୍ତି ଦେଇଛନ୍ତି । ଅତି ନିକଟରେ ବୁଲ୍ ପୂର୍ବତନ ଆଇଏଏସ୍ ଅଧିକାରୀ ବିକ୍ରମ ବର୍ଦ୍ଧନ ଓ ଏସ୍.ଏସ୍.ପୁଲିଆ ଯଥାକ୍ରମେ ମୁଖ୍ୟ ସୂଚନା କମିଶନର ଏବଂ ସୂଚନା କମିଶନର ଭାବେ ନିୟୁତ୍ତି ପାଇଥିଲେ । ଗତବର୍ଷ ନଭେମ୍ବରରେ ବର୍ଦ୍ଧନ ମୁଖ୍ୟ ଶାସନ ସର୍ବିସ ଭାବେ ଅବସର ଗ୍ରହଣ କରିଥିଲେ । ଚଳିତବର୍ଷ ଜାନୁୟାରୀ ପ୍ରାରମ୍ଭରେ, ପୂର୍ବତନ ଆଇଏଏସ୍ ଅଧିକାରୀ ଜ୍ୟୋତି ଆରୋରାଙ୍କୁ ଅବସର ପରେ ସୂଚନା କମିଶନର ଭାବେ ଅବସ୍ଥାପିତ କରାଯାଇଥିଲା । ଏକାକି ନିୟୁତ୍ତି ଚାଲିକା ଖୁବ୍ ଲମ୍ବା । ଖଟର ବରିଷ୍ଠ ବାବୁମାନଙ୍କୁ ଅବସର ପରେ ସରକାରରେ କାର୍ଯ୍ୟ କରିବାକୁ ପୁନର୍ବାର ସେମାନଙ୍କୁ ଫେରାଇ ଆଣୁଛନ୍ତି । ପୂର୍ବତନ ମୁଖ୍ୟ ଶାସନ ସର୍ବିସ କେସରି ଆନନ୍ଦ ଆରୋରାଙ୍କୁ ମଧ୍ୟ ଅବସର ପରେ ସମାନ ପ୍ରକାରେ ହରିୟାଣା ଜଳ ସଂସାଧନ ପ୍ରାଧିକରଣର ଅଧ୍ୟକ୍ଷ କରାଯାଇଥିଲା । ପରକୁ ପର ହରିୟାଣାରେ ଏକାକି ନିୟୁତ୍ତି ଚାଲିଛି । ଏହା ସମ୍ପୂର୍ଣ୍ଣ ଠିକ୍‌ବୋଲି ସ୍ୱୀକୃତ ହେଉଥିବାବେଳେ, ଏହା ନିଷ୍ପତ୍ତି ଏବଂ ସମ୍ପୂର୍ଣ୍ଣ ବୁଝାପଡ଼ୁଛି ଯେ, କିଛି ବାବୁଙ୍କୁ ସେମାନଙ୍କ ସାଥୀ ବୁଲ୍‌ନାରେ ଭଲ ପଦବୀ ମିଳିପାରେଇ ।  
Email: dilipcherian@gmail.com



# ପୁରୁଣା ବହି ଓ ପରିବେଶ ସୁରକ୍ଷା

ପ୍ରାକୃଷ୍ଟ ଜୀବନ ଧାରଣ ପାଇଁ ପରିବେଶର ସୁରକ୍ଷା ଏକାନ୍ତ ଆବଶ୍ୟକ । ପରିବେଶ ପ୍ରଦୂଷଣ ହେଲେ ବଞ୍ଚିବା କଷ୍ଟକର । ଦିଲ୍ଲୀ ଓ ଏହାର ଆଖପାଖ ଅଞ୍ଚଳରେ ମୁଖ୍ୟତଃ ଅତ୍ୟଧିକ ପ୍ରଦୂଷଣରୁ ରକ୍ଷା ପାଇବା ପାଇଁ ବିଭିନ୍ନ ସମୟରେ ସ୍କୁଲ କଲେଜ ବନ୍ଦ ହେବା ଆମେମାନେ ଜାଣିଛେ । ତେବେ ଏକାକି ପ୍ରଦୂଷଣ ବହୁଛି କାହିଁକି । ବାୟୁମଣ୍ଡଳ ପ୍ରଦୂଷଣ ମୁଖ୍ୟତଃ ବୁଲ୍‌ଚି କାରଣରୁ ହୋଇଥାଏ । ପ୍ରଥମଟି ହେଲା ଜନସାଧାରଣଙ୍କର ନାନାଦିଧ ଆବଶ୍ୟକତାକୁ ପୂରଣ କରିବା ପାଇଁ ବ୍ୟବହୃତ ଗାଡ଼ିମୋଟର ଓ କଳକାରଖାନାକୁ ନିର୍ଗତ ଦୂଷିତ ବାଷ୍ପର ବାୟୁମଣ୍ଡଳରେ ମିଶ୍ରଣ । ଦ୍ୱିତୀୟଟି ହେଲା ବାୟୁମଣ୍ଡଳରେ ଭରି ହେଉଥିବା ଦୂଷିତ ବାଷ୍ପକୁ ବୁଲ୍‌ଚିବାର ଗ୍ରହଣ ଓ ଶୁଖାଇବାର ଅଭାବ । ବୁଲ୍‌ଚିବାର ସଂଖ୍ୟା ଯୁଦ୍ଧ ପାଉଥିବାରୁ ବାୟୁମଣ୍ଡଳକୁ ଅଜୀବନୀୟ ବାଷ୍ପ ନେଇ ନିଜ ଶରୀରରେ ସ୍ଥାପନ ଓ ବାୟୁମଣ୍ଡଳକୁ ଅନୁଜୀବନ ଯୋଗାଣ ଠିକ୍‌ଭାବେ ହୋଇପାରେ ନାହିଁ । ଏହି ସମସ୍ୟା ସହରମାନଙ୍କରେ ଅତି ଉନ୍ନତ ଚାହିଦା କଲାଣି । ବୁଲ୍‌ସଂଖ୍ୟା ଯୁଦ୍ଧ କରିବାର ଆଉ ଏକ ମୁଖ୍ୟ ଭୂମିକା ଗ୍ରହଣ କରିଛି କାରଜଗତି । କାରଣ ଆମ ଦେଶରେ କୋଟି କୋଟି ଛାତ୍ରଛାତ୍ରୀଙ୍କର ଲେଖା ପଢ଼ା ପାଇଁ କାରଜ ଦରକାର । ଆମ ରାଜ୍ୟରେ ଉଭୟ ଓଡ଼ିଆ ଓ ଇଂରାଜୀ ମାଧ୍ୟମକୁ ମିଶାଇ ପ୍ରତ୍ୟେକ ଶ୍ରେଣୀର ୯ ଲକ୍ଷ ହିସାବରେ ଦ୍ୱାଦଶ ଶ୍ରେଣୀ ପର୍ଯ୍ୟନ୍ତ ପାଖାପାଖି ୭୨ ଲକ୍ଷ ପିଲା ପଢ଼ନ୍ତି, ଏକଲେକି ଯୁକ୍ତକଳକୁ ଛାଡ଼ି ଏମିତି ସବୁ ରାଜ୍ୟରେ ପିଲାମାନଙ୍କ ପାଠପଢ଼ାରେ କାରଜ ବ୍ୟବହାର ପାଇଁ ଦରକାର ମୃତାବକ ଗଛ କାଟିବାକୁ ପଡ଼େ । ହେଲେ ପରିବେଶ ସୁରକ୍ଷା ଲାଗି ବହି ପ୍ରସ୍ତୁତିରେ ବ୍ୟବହୃତ ହେଉଥିବା

କାରଜର ସଂହତାରକୁ ଆମେ କମାଇ ପାରିବା । ପୂର୍ବେ ପୁରୁଣା ବହିର ବ୍ୟବହାରକୁ ସାକ୍ଷିକିତ ମିଳୁଥିଲା । ସେତେବେଳେ ଛାତ୍ରଛାତ୍ରୀମାନେ କୌଣସି ଏକ ନିର୍ଦ୍ଦିଷ୍ଟ ଶ୍ରେଣୀରେ ପାଠ ପଢ଼ିସାରିବା ପରେ ସେ ବହିକୁ ତଳ କ୍ଲାସ୍ ପିଲାଙ୍କୁ ଅଥା ଦାନରେ ବିକ୍ରି କରି ଦେଉଥିଲେ । ଏଥିରୁ ତିନୋଟି ଫାଇଦା ମିଳୁଥିଲା । ପ୍ରଥମଟି ପାଠ ପଢ଼ି ସାରିବା ପରେ ବହି ବିକ୍ରି କରିଦେବାକୁ ଅଥା ପଇସା ବିକ୍ରେତାଙ୍କୁ ମିଳିଯାଉଥିଲା, ଯାହା ସହିତ ଆଉ କିଛି ମିଶାଇ ସେମାନେ ନୂଆ ଶ୍ରେଣୀର ବହି କିଣୁଥିଲେ । ତଳ କ୍ଲାସ୍ ପିଲାମାନେ କମ୍ ପଇସାରେ ଉପର କ୍ଲାସ୍ ବହି କିଣି ପାଉଥିଲେ, ଯାହା ଫଳରେ ଗରିବ ଲୋକଙ୍କ ଉପରେ ଆର୍ଥିକ ବୋଧ ପଡ଼ୁ ନ ଥିଲା । ଦ୍ୱିତୀୟରେ, ପ୍ରତିବର୍ଷ ଆକଳ ନୂଆ ବହି ଛପାଇବା ଦରକାର ନ ଥିଲା । ଫଳରେ ଲକ୍ଷ ଲକ୍ଷ କାଟି କାରଜ ପ୍ରସ୍ତୁତ କରିବାକୁ ପଡ଼ୁ ନ ଥିଲା ଓ ପରିବେଶ ସୁରକ୍ଷିତ ରହୁଥିଲା । ଆମ ରାଜ୍ୟରେ ବହୁ ବର୍ଷ ପର୍ଯ୍ୟନ୍ତ ଏ ବ୍ୟବସ୍ଥା ପ୍ରଚଳିତ ଥିଲା । ସେଥିପାଇଁ ଆମ ବିଦ୍ୟାଳୟମାନଙ୍କୁ ମଧ୍ୟ ପ୍ରସ୍ତୁତ କରାଯାଉଥିଲା । ପିଲାବେଳୁ ପଢ଼ୁଥିଲେ ଯେ ନଖରେ ବୁଲ୍‌ଚି ନ ରଖି ମଳି, ବହିରେ ବୁଲ୍‌ଚି ନ ଲଗା କାଳି । ଅର୍ଥାତ୍ ବହିଟିକୁ ମଲାଟ ମଡ଼େଇ ନୂଆ ଭଳି ରଖିବାକୁ ଆମର ଶିକ୍ଷକ ଓ ଗୁରୁଜନ ସର୍ବଦା ପରାମର୍ଶ ଦେଉଥିଲେ । ହିସାବକୁ ଜଣାଯାଇଛି ଯେ, ଗୋଟିଏ ମଧ୍ୟମ ଧରଣର ବୁକ୍ସ ପାଖାପାଖି ୫୦-୬୦ଟି ପୁସ୍ତକ ପାଇଁ କାରଜ ଯୋଗାଇଥାଏ । ଆମେ ଯଦି ୬୦ଟି ପୁସ୍ତକ ଅନୁସାରେ

ହିସାବ କରିବା, ଆମ ରାଜ୍ୟରେ ପ୍ରତିବର୍ଷ ୭୨ ଲକ୍ଷ ପୁସ୍ତକ ପାଇଁ ୧,୨୦,୦୦୦ ବୁକ୍ସର ଆବଶ୍ୟକତା ପଡ଼ୁଛି । ପରୀକ୍ଷଣରୁ ଜଣାଯାଇଛି ଯେ, ଗୋଟିଏ ମଧ୍ୟମ ଧରଣର ବୁକ୍ସ ବର୍ଷକୁ ୧୧୮ କିଲୋଗ୍ରାମର ଅନୁଜୀବନ ବାୟୁମଣ୍ଡଳକୁ ଛାଡ଼ିଥାଏ । ପରୀକ୍ଷଣରୁ ଏହା ଆହୁରି ମଧ୍ୟ ସ୍ପଷ୍ଟ ଯେ, ଗୋଟିଏ ୪ ଜଣିଆ ପରିବାରର ବାର୍ଷିକ ଅନୁଜୀବନ ଆବଶ୍ୟକତା ହେଉଛି ୨୩୨ କିଲୋଗ୍ରାମ । ଅର୍ଥାତ୍ ୪ ଜଣ ବଢ଼ିବା ପାଇଁ ୨ଟି ବଡ଼ ବୁକ୍ସର ଆବଶ୍ୟକତା ଅଛି । ପ୍ରଥମକୁ ଦ୍ୱାଦଶ ପର୍ଯ୍ୟନ୍ତ ଯଦି ସବୁ ପିଲାଙ୍କୁ ଆମେ ନୂଆ ବହି ଦେବା, ତା'ହେଲେ ବାର୍ଷିକ ଯେଉଁ ୧,୨୦,୦୦୦ ବୁକ୍ସ ଛେଦନ ହେବ, ତତ୍ତ୍ୱାରା ବାୟୁମଣ୍ଡଳକୁ ୧୪,୧୬୫ ମେଟ୍ରିକ ଟନ ଅନୁଜୀବନ କମ ମିଳିବ । ଗବେଷଣାରୁ ଜଣାଯାଇଛି ଯେ, ଗୋଟିଏ ଗଛ ବର୍ଷକୁ ପାଖାପାଖି ୨୫ କିଲୋଗ୍ରାମ ଅଜୀବନୀୟ ବାଷ୍ପ ବାୟୁମଣ୍ଡଳକୁ ଶୋଷିଥାଏ । ତେଣୁ ୧,୨୦,୦୦୦ ଗଛ କାଟିବା ଦ୍ୱାରା ପାଖାପାଖି ୩୦୦୦ ମେଟ୍ରିକ ଟନ ଅଜୀବନୀୟ ବାଷ୍ପ ବାୟୁମଣ୍ଡଳକୁ ଶୋଷି ନ ହୋଇ ରହିଯିବ ପ୍ରତିବର୍ଷ ଓ ବାୟୁମଣ୍ଡଳକୁ ପ୍ରଦୂଷିତ କରିବାରେ ଲାଗିବ । ତେଣୁ ପ୍ରତିବର୍ଷ ନୂତନ ବହି ସ୍ଥଳମାନଙ୍କରେ ପ୍ରଚଳିତ ଦେବା ଦ୍ୱାରା ଆମେ ଆମର ପରିବେଶର କେତେ ବଡ଼ କ୍ଷତି ସାଧନ କରୁଛେ, ତାହା ଅଧିକ ଚିନ୍ତା କରନ୍ତୁ । କେହି କେହି କୁହନ୍ତି କିପରି, ଆମେ ତ କାରଜ ବାହାର ରାଜ୍ୟ ବା ବିଦେଶକୁ ଆଣୁଛୁ, ତେଣୁ ଆମ ବାୟୁମଣ୍ଡଳର କ୍ଷତି କାହିଁକି ହେବ ? ମାତ୍ର ଭାବିବା କଥା ଯେ ପରିବେଶ ସୁରକ୍ଷା ଆମେ ସମସ୍ତେ ମିଶି ପରିବେଶର

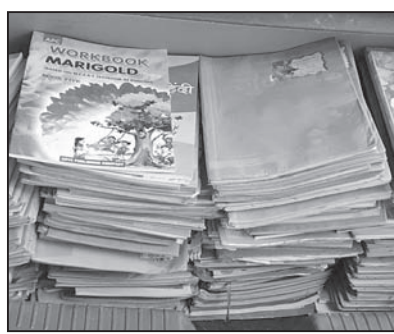

# ହଜିଯାଇଥିବା ସ୍ମୃତି

ସ୍ମୃତି ଉପରେ ଚାଲି ଦେଇ ଗ୍ରାମ୍ୟ କଳେବର ଆଜି ବଦଳିଯାଇଛି । ଗାଁରେ ନୂଆଣିଆ ଚାଳଘର ପରିବର୍ତ୍ତେ ଏବେ କୋଠାଘରସବୁ ଗଢ଼ି ଉଠି ଛୋଟକାଟିଆ ସହରର ଭ୍ରମ ସୃଷ୍ଟି କରୁଛି । ଗାଁ ଦାଣ୍ଡ ଏବେ କଂକ୍ରିଟ୍ ରାସ୍ତାରେ ପରିବର୍ତ୍ତିତ ହୋଇ ବିକିଳି ଖୁଣ୍ଟରେ ଲାଗିଥିବା ହାଇମାଙ୍କୁ ଲାଲ୍‌ବର୍ଣ୍ଣ ଆଲୋକାକ୍ଷି ପରିବାରର ସଂଖ୍ୟାକୁ ଦେଖି କିଛି ନା କିଛି ମାଛ ସମଗ୍ରକୁ ଦିଆଯାଉଥିଲା । କେବଳ ସେତିକି ନୁହେଁ, ବିଭିନ୍ନ ପର୍ବପର୍ବାଣିରେ ପିଠାପଣା ସାହିପଡ଼ିଶାରେ ବଣ୍ଟା ଯାଉଥିଲା । ସେତେବେଳେ ଗାଁର ସାଦାସିଧା ମଣିଷ ଭଲଭାବରେ ବୁଝିଥିଲା ବାଣିଜ୍ୟରେ ଯେଉଁ ଆନନ୍ଦ ଥାଏ, ତାହା ପାଇବାର ନ ଥାଏ । ସେ ସମୟରେ ଗାଁର ଓସାରିଆ ଦାଣ୍ଡର ବୁଲ୍‌ପାଖେ ଚାଳକୁ ଚାଳ ଲାଗି ସରଗୁଡ଼ିକ ଲାଗିଥାଏ କାହିଁ କେତେଦୂର । ଧାଡ଼ି ଧାଡ଼ି ହୋଇ ବଣା ହୋଇଥିବା କାଳିଆ, କସରା, କଳିପୁଲିଆ ଧଳା ବଳଦ ସବୁ ଗାଁ ଦାଣ୍ଡର ଶୋଭାବର୍ଦ୍ଧନ କରୁଥିଲେ । ସକାଳୁଆ ଖରା ତିକେ ଚାଣ ହୋଇଗଲେ ଗାଈଆଳ ପିଲା ଗାଈଗୋଠକୁ ଅଡ଼େଇ ନେଇ ଚାଉଣକୁମିଳୁ ଯାଉଥିଲା । ଆଉ ଫେରୁଥିଲା ସଞ୍ଜ ନଇଁଲା ବେଳେ । ପୁଣ୍ୟାସରେ କଟା ହୋଇ ବିଲରେ ପଡ଼ିଥିବା ଧାନ କଟଡ଼ାକୁ ଜରିବା ପାଇଁ ଚାଳପତ୍ର ତିଆରି ଚାଟକୁ ନେଇ ବିଲକୁଡ଼ାରେ କୁଡ଼ିଆ କରି ସେଥିରେ ରାତ୍ରିପାସନ କରିବାର ଥିଲା ନିଆରା ଅନୁଭୂତି । ବୁଲ୍ ଚାରି କୁଡ଼ିଆର ଲୋକମାନେ ଏକତ୍ର ହୋଇ ସେହି ବିଲକୁଡ଼ାରେ ରୋଷେଇ କରି ଖାଇବା, ପରସ୍ପର ପ୍ରତି ଥିବା ସ୍ନେହ ଆଦରକୁ ଉଦାସୀନ କରୁଥିଲା । ବଳଦ ବେକରେ ଘଷି ଘାଡ଼ୁଡ଼ି ପକାଇ ଚାଟ ଶଗଡ଼ରେ ବସି ନବବଧୂ ବାପଘରୁ ଶାଶୁଘରକୁ ଫେରିବାର ଭରଜ ଦୁଖୀ ଥିଲା ଅକଳ୍ପନୀୟ । ଦାଣ୍ଡରେ ଶଗଡ଼ ଆନଳ ଗଢ଼ିବା ବେଳେ ଝିଅବୋହୁମାନେ କବାଟ କୋଣରେ ଅବା ଝରକା ଉତ୍ତାଡ଼ରେ ରହି ନବବଧୂକୁ ଦେଖିବା ପାଇଁ ଯେପରି ପ୍ରୟାସ କରୁଥିଲେ ତାହା ମଧ୍ୟ ଉପଭୋଗ୍ୟ ହେଉଥିଲା । ହୋଇ ଆନନ୍ଦ ଉଲ୍ଲାସରେ ଯେପରି ନିଜକୁ ହଜାଇ

ଦେଉଥିଲେ ତାହା ଥିଲା ଅପୂର୍ବ, ଅନୁଜନୀୟା ଗ୍ରାମ୍ୟ ଜୀବନରେ ପ୍ରତିଷ୍ଠିତ ହୋଇଥିବା ବକ୍ଷି ଭାଇଚାରୀର କୁଳତ ନିବର୍ତ୍ତନ ଦେଖିବାକୁ ମିଳୁଥିଲା ପୋଖରୀରୁ ମାଛଧରା ବେଳେ, ଚୋଟାକୁ ଆମତୋଳା ସମୟରେ । ସେତେବେଳେ ଯଦି କାହା ପୋଖରୀରୁ ମାଛ ଧରାଯାଉଥିଲା ଦେଖିଶାହାରି ଭାବେ ଗାଁଗାଆଳର ପ୍ରାୟ ଲୋକ ପୋଖରୀ କୁଳରେ ରୁଣ୍ଡ ହେଉଥିଲେ । ମାଛଧରା ଭେଲି ପରେ ପ୍ରତି ପରିବାରର ସଂଖ୍ୟାକୁ ଦେଖି କିଛି ନା କିଛି ମାଛ ସମଗ୍ରକୁ ଦିଆଯାଉଥିଲା । କେବଳ ସେତିକି ନୁହେଁ, ବିଭିନ୍ନ ପର୍ବପର୍ବାଣିରେ ପିଠାପଣା ସାହିପଡ଼ିଶାରେ ବଣ୍ଟା ଯାଉଥିଲା । ସେତେବେଳେ ଗାଁର ସାଦାସିଧା ମଣିଷ ଭଲଭାବରେ ବୁଝିଥିଲା ବାଣିଜ୍ୟରେ ଯେଉଁ ଆନନ୍ଦ ଥାଏ, ତାହା ପାଇବାର ନ ଥାଏ । ସେ ସମୟରେ ଗାଁର ଓସାରିଆ ଦାଣ୍ଡର ବୁଲ୍‌ପାଖେ ଚାଳକୁ ଚାଳ ଲାଗି ସରଗୁଡ଼ିକ ଲାଗିଥାଏ କାହିଁ କେତେଦୂର । ଧାଡ଼ି ଧାଡ଼ି ହୋଇ ବଣା ହୋଇଥିବା କାଳିଆ, କସରା, କଳିପୁଲିଆ ଧଳା ବଳଦ ସବୁ ଗାଁ ଦାଣ୍ଡର ଶୋଭାବର୍ଦ୍ଧନ କରୁଥିଲେ । ସକାଳୁଆ ଖରା ତିକେ ଚାଣ ହୋଇଗଲେ ଗାଈଆଳ ପିଲା ଗାଈଗୋଠକୁ ଅଡ଼େଇ ନେଇ ଚାଉଣକୁମିଳୁ ଯାଉଥିଲା । ଆଉ ଫେରୁଥିଲା ସଞ୍ଜ ନଇଁଲା ବେଳେ । ପୁଣ୍ୟାସରେ କଟା ହୋଇ ବିଲରେ ପଡ଼ିଥିବା ଧାନ କଟଡ଼ାକୁ ଜରିବା ପାଇଁ ଚାଳପତ୍ର ତିଆରି ଚାଟକୁ ନେଇ ବିଲକୁଡ଼ାରେ କୁଡ଼ିଆ କରି ସେଥିରେ ରାତ୍ରିପାସନ କରିବାର ଥିଲା ନିଆରା ଅନୁଭୂତି । ବୁଲ୍ ଚାରି କୁଡ଼ିଆର ଲୋକମାନେ ଏକତ୍ର ହୋଇ ସେହି ବିଲକୁଡ଼ାରେ ରୋଷେଇ କରି ଖାଇବା, ପରସ୍ପର ପ୍ରତି ଥିବା ସ୍ନେହ ଆଦରକୁ ଉଦାସୀନ କରୁଥିଲା । ବଳଦ ବେକରେ ଘଷି ଘାଡ଼ୁଡ଼ି ପକାଇ ଚାଟ ଶଗଡ଼ରେ ବସି ନବବଧୂ ବାପଘରୁ ଶାଶୁଘରକୁ ଫେରିବାର ଭରଜ ଦୁଖୀ ଥିଲା ଅକଳ୍ପନୀୟ । ଦାଣ୍ଡରେ ଶଗଡ଼ ଆନଳ ଗଢ଼ିବା ବେଳେ ଝିଅବୋହୁମାନେ କବାଟ କୋଣରେ ଅବା ଝରକା ଉତ୍ତାଡ଼ରେ ରହି ନବବଧୂକୁ ଦେଖିବା ପାଇଁ ଯେପରି ପ୍ରୟାସ କରୁଥିଲେ ତାହା ମଧ୍ୟ ଉପଭୋଗ୍ୟ ହେଉଥିଲା । ସେତେବେଳର ପାରିବାରିକ ଜୀବନ ଏତେ

ଶୁଖିଳିତ ଏବଂ ପରିମାଣିତ ଥିଲା ଯେ, ଯାହା ଏବେବି ମାନସପତ୍ରରେ ଲିପିବଦ୍ଧ ହୋଇ ରହିଛି । ଏକାନବର୍ତ୍ତି ପରିବାରରେ ମା'ବାପାଙ୍କ ସହ ଜେଜେ, ଜେଜେମା, ବଡ଼ମା, ବଡ଼ବାପା, ଦାଦା ଖୁଡ଼ା, ପିଉସା ଓ ଭାଇଭଉଣୀମାନଙ୍କ ଗହଣରେ ବିତିଯାଇଥିବା ଅନେକ ସୁଖସୁଖର ଦିନଗୁଡ଼ିକ ଅଭୁଲ୍ଲା ସ୍ମୃତି ଭାବେ ସାଜତା ହୋଇ ରହିଛି । ମା'ଙ୍କ ହାତପରଶା କଂସାଏ ପଖାଳ ସାଙ୍ଗକୁ ମହୁରାଡ଼ି ମାଛ ଚୁଡ଼ୁଚୁଡ଼ା, ବଡ଼ିଚୁଡ଼ା ଆଉ ଶାଗ ଖରଡ଼ା ଖାଇ ଛାକେ ଗୋରାଣି ପିଇଦେଇ ଯେଉଁ ଆମୃତ୍ୱି ମିଳୁଥିଲା, ସେପରି ତୃପ୍ତି ଆଜିର ତାରକା ହୋଟେଲରେ କାହିଁ ! ଶିଳବତୀ ମସଲା ଦେଇ କାଠକୁଳିରେ ମାଟିସାଣ୍ଡି ବସାଇ ଯେଉଁ ମା'ସ ତରକାରି ରନ୍ଧା ଯାଉଥିଲା ତା'ର ମହକ ଆଉ ସାଦ ଥିଲା ସ୍ମରଣ । ଚକିଚୁଡ଼ା ଚାଉଳ ଅଗାରେ ପ୍ରସ୍ତୁତ ଚକୁଳି, ମଣ୍ଡା, ଏଣ୍ଡୁରି, ଆରିସା ଆଉ ପୁଆପିଠା ଅଭୁଲ୍ଲା ସାଦ ଆଜି କୌଣସି ଦାମିକା ରେଷୁରାଙ୍କରେ ପାଇବା ଅସମ୍ଭବ । ପ୍ରାୟ ପ୍ରତ୍ୟେକଙ୍କ ଘରେ ଦୁହାଁଳିଆ ଗାଈ ରହୁଥିବା ଗାଁରେ କ୍ଷୀର, ଦହି, ଛେନା, ଲହୁଣି, ଘିଅର ଅଭାବ ନଥିଲା । ଖରାବେଳେ ଝିଅବୋହୁମାନେ କଜଡ଼ି ଖେଳରେ ମାଟି ଅନ୍ୟ ସାଥୀମାନଙ୍କ ସହ ଯେପରି ମଧୁର ସମ୍ପର୍କ ସ୍ଥାପନ କରୁଥିଲେ, ତାହା ଅତୁଟ ରହୁଥିଲା । ଗାଁରେ ଥିବା ପ୍ରାଥମିକ ବିଦ୍ୟାଳୟକୁ ଲୋକେ ବିଦ୍ୟାର ମନ୍ଦିର ବୋଲି ବିବେଚନା କରୁଥିଲେ । ସେତେବେଳର ଶିକ୍ଷକମାନେ ନିଜ କର୍ତ୍ତବ୍ୟ ଓ ଦାୟିତ୍ୱବୋଧ ପ୍ରତି ସଚେତନ ଥିଲେ, ଆଜି ତାହା ଦେଖିବା ବିରଳ । ପାଠପଢ଼ା ସମୟରେ ଶ୍ରେଣୀକକ୍ଷରେ ଶିକ୍ଷକମାନେ ଉପରକୁ କଠୋର ବୋଲି ପ୍ରତୀକ୍ଷାମାନ ହେଉଥିଲେ ମଧ୍ୟ ସାମାଜିକ ଜୀବନରେ ନିଜର ଭଦ୍ର, ନମ୍ର ଆଉ ବିନୟା ସ୍ୱଭାବକୁ ପ୍ରତିପାଦିତ କରି ସବୁରି ଦୃଷ୍ଟିରେ ନମସ୍ୟ ହୋଇ ପାଉଥିଲେ । ସମୟ ସ୍ରୋତରେ ଆଜି ସମାଜରେ ଅନେକ କିଛି ଉଲ୍ଲଙ୍ଘନ ହୋଇଯାଇଛି । କିନ୍ତୁ ଭଲ୍ଲହୁଏ, ସେହି ସ୍ମୃତିବକ୍ଷିତ ବିତିଯାଇଥିବା ଅତୀତର ଅଭୁଲ୍ଲା ଦିନଗୁଡ଼ିକ ପାଖକୁ ପୁଣିଥରେ ଫେରିଯିବା ପାଇଁ ବରଦାପଡ଼ା, ବିଶ୍ୱାଳପଡ଼ା, ରୋଷ୍ଟି, ଖୋର୍ଦ୍ଧା ମୋ: ୯୩୩୭୭୦୧୭୦୫

### ଏକ ଭାରତରେ

ଘରେ ଜାଗା ନ ଥିଲେ ବି ବାହାରେ ରାସ୍ତା କଡ଼ରେ ଉଦ୍ୟାନ କରିପାରିବେ ଏ ସ୍ଥିତିରୁ ବାଟ ଦେଖାଇଛନ୍ତି ରାଷ୍ଟ୍ରୀୟ ମନୋଜ ରଞ୍ଜନ । ରାଷ୍ଟ୍ରୀୟ ହରପୁ ହାଉସିଂ କଲୋନୀରେ ରହିଛି ରଞ୍ଜନ । ସେ ପେସାରେ ଜଣେ ଶିକ୍ଷକ, କିନ୍ତୁ ଉଦ୍ୟାନ କରିବା ତାଙ୍କ ନିଶା । ସେ ଘର ବାହାରେ ଏବେ ୨୦୦ରୁ ଊର୍ଦ୍ଧ୍ୱ ଫୁଲ ଓ ଅନାନ୍ୟ ସୌନ୍ଦର୍ଯ୍ୟବର୍ଦ୍ଧକକାରୀ ଗଛ ଲଗାଇ ଏକ ଉଦ୍ୟାନ କରିଛନ୍ତି । ଏହି ଉଦ୍ୟାନର ବିଶେଷତା ହେଉଛି, ସବୁ ଗଛ ବର୍ଷା ଜିନିଷରେ ଉତାରିଲିଛି । କୌଣସି କୃଷ୍ଣ ବ୍ୟବହାର କରାଯାଇନାହିଁ । ମୁଖ୍ୟତଃ ପରୁଣା ତରା, ସ୍ୱାଣ୍ଡିକ ଡ୍ରୁମ୍ ଓ ବୋତଲ, ବାଲିଟି ଓ ହେଲମେଟ୍ ଆଦି ବ୍ୟବହାର କରିଛନ୍ତି । କମ୍ ଖରାରେ ଭଲ ବଢି ପାଉଥିବା ଗଛସବୁ ଲଗାଇଛନ୍ତି । ଉଦ୍ୟାନ କାର୍ଯ୍ୟ ଓ ତା' ସୁରକ୍ଷାରେ ତାଙ୍କ ସ୍ତ୍ରୀ ଓ ବୁଲ୍ ଝିଅ ସହଯୋଗ କରୁଛନ୍ତି । ଲୋକମାନେ ସେପରି ଗଛ ନଷ୍ଟ ନ କରିବେ, ସେଥିଲାଗି ମନୋଜ ପୂଜା କାର୍ଯ୍ୟରେ ଲାଗୁ ଥିବା ପ୍ରକ୍ରିୟା କିମ୍ବା ଅନ୍ୟ ଗଛ ଲଗାଇଛନ୍ତି । ସେ ନିଜ ଦାୟିତ୍ୱ ବୁଲାଇବା ପରେ ବକଳା ସମୟରେ ଉଦ୍ୟାନ କାର୍ଯ୍ୟ କରୁଛନ୍ତି । ଏବେ ସେ ଅଧିକ ଉଦ୍ୟାନ କରିବା ଲାଗି ଯୋଜନା କରିଛନ୍ତି । ଗଛ ଲଗାଇବା ସକାଶେ ଆଖପାଖ ଲୋକମାନେ ତାଙ୍କୁ ବର୍ଷା ଜିନିଷ ଦେଉଛନ୍ତି, ଯାହା ତାଙ୍କୁ ଅଧିକ ଉଦ୍ୟାନ କରିବା ଲାଗି ପ୍ରେରିତ କରିଛି । ମନୋଜଙ୍କ ଏକାକି କାର୍ଯ୍ୟକୁ ଲୋକେ ସହ୍ୟ କରିବା ସହ ଏବେ ସେମାନଙ୍କ ଘର ସାମ୍ନା ଗାଈ କଡ଼ରେ ଉଦ୍ୟାନ କରିବା ଆରମ୍ଭ କରିଦେଇଛନ୍ତି । ଉଦ୍ୟାନ ବ୍ୟତୀତ ସେ ବିଭିନ୍ନ ସ୍ଥାନରେ ବୁକ୍ସରୋପଣ କାର୍ଯ୍ୟକ୍ରମ ଚଳାଇଛନ୍ତି । ଏହି କାର୍ଯ୍ୟ ସେ ଶିକ୍ଷକ ଭାବେ ନିୟୁତ୍ତି ପାଇବା ପୂର୍ବରୁ କରିଆସୁଛନ୍ତି ।

su | do | ku Puzzles by Srikanth Ghosh

ସୁ-ଡୋ-କୁ

	8	2		3				
		7						9
2		6			4			
	9		3	5		7	8	
				8	9			
								6
	8				1			
4					7	9		
	5		9			4		

ଏହାର ଉତ୍ତର ଆସନ୍ତାକାଳି ପ୍ରକାଶ ପାଇବ

9	4	1	8	3	2	7	6	5
6	2	5	7	4	1	3	9	8
7	8	3	9	5	6	1	4	2
1	5	7	4	8	9	2	3	6
8	9	6	2	7	3	5	1	4
2	3	4	6	1	5	8	7	9
3	1	8	5	6	4	9	2	7
4	7	9	3	2	8	6	5	1
5	6	2	1	9	7	4	8	3

ଗତକାଳିର ଉତ୍ତର

ଉପରେ ପ୍ରବଳ ସୁଡୋକୁର ଏପରି ସମାଧାନ କରିବାକୁ ହେବ, ଯେପରି ପ୍ରତ୍ୟେକ ଧାଡି, ଗ୍ରହ ଓ ଆୟତକାର ବାକ୍ସ ଭିତରେ ୧ରୁ ୯ ପର୍ଯ୍ୟନ୍ତ ଅଙ୍କ ରହିବ ।

# ପାଠକ ଶ୍ରେଷ୍ଠ ବିଚାରକ

ଦପା ନାଳ ବଞ୍ଚାଅ ମହାଶୟ, ଯାକପୁର ଜିଲ୍ଲା ଧର୍ମଶାଳା ବିଧାନସଭା କ୍ଷେତ୍ର ଅନ୍ତର୍ଗତ ଚରୁଲପୁର ବ୍ଲକର 'ଦପା' ନଦୀ, ଯାହାକି 'ଦପା' ନାଳ ନାମରେ ପରିଚିତ । ବ୍ରାହ୍ମଣ ନଦୀର ଏକ ଶାଖା ନଦୀ ଭାବେ ପରିଚିତ 'ଦପା'ର ଏତିହାସିକ, ପୌରାଣିକ ଗୁରୁତ୍ୱ ରହିଛି । ଏହା କଡ଼ରେ ଥିବା ପ୍ରାୟ ୪୦ଟି ଗାଁର ସାମାଜିକ, ସାଂସ୍କୃତିକ, ଅର୍ଥନୈତିକ ବିକାଶରେ ଏହି ନଦୀ ପ୍ରମୁଖ ଭୂମିକା ନେଇଥିଲା । 'ଦପା'ର ବନ୍ୟାଜଳରେ ଚାଷଜମି ଉପରେ ପଶୁ ପଡ଼ି କମି ଅଧିକ ଉର୍ବର ହେଉଥିଲା । ଅଧିକ ବର୍ଷାକଳ ମଧ୍ୟ ଏହି 'ଦପା' ଦେଇ ନିଷ୍କାସନ ହେଉଥିଲା । ଏହା ପାଇଁ ଚାଷୀମାନେ ତିନି ଫସଲ କରିପାରୁଥିଲେ । ଶହ ଶହ ପରିବାର ମାଛ ଧରି ଜୀବିକା ନିର୍ବାହ କରୁଥିଲେ । ଗାଈଗୋଠ ପଶୁପ୍ରକ୍ଷାମାନେ ଏଥିରୁ ପାଣି ପିଇ ଶୋଷ ମୋଷାଉଥିଲେ । ଏହି ଅଞ୍ଚ



# TAHASIL OFFICE JAGATSINGHPUR

## LAND ACQUISITION OFFICER AND COMPETENT AUTHORITY, NH- 55 PROJECT, JAGATSINGHPUR, DIST- JAGATSINGHPUR

### PUBLIC NOTICE

In exercise of the powers vested under Section 3D (1) and (2) of National Highways Act 1956 (Act No. 48 of 1956) the Central Government vide their Gazette Notification No. **S.O. 186 (E), Dated 13 th January, 2022** have acquired the lands indicated in the Schedule here under for building (Widening/four laning etc.) maintenance, management and operation of National Highway No. 55 on the Stretch of land from Km 296.13 to Km 311.07 (Tahasil- Jagatsinghpur) in the state of Odisha.

Under the provisions of Section 3G(1), (2), (3) & (4) of the National Highways Act. 1956 (Act No 48 of 1956) it is hereby informed to the land owners and other interested persons whose lands are acquired for building (Widening/ four laning etc.) maintenance, management and operation of National Highway No.55 on the Stretch of land Km 296.13 to Km 311.07 (Tahasil- Jagatsinghpur) in the state of Odisha to appear and to submit their claims along with the copies of the relevant documents VIZ, (1) Sale/Partition/Other Deeds of Title, (2) Mutations and Tax Paid Receipts, (3) RTC's, (4) Conversion Certificate etc. in person or through Agents or through Advocates to the Land Acquisition Officer and Competent Authority, NH-55 Project, Jagatsinghpur and to State their respective interest on such lands.

**Sd/- Tahasildar-cum-Land Acquisition Officer and Competent Authority  
NH-55 Project, JAGATSINGHPUR**

#### MINISTRY OF ROAD TRANSPORT AND HIGHWAYS

#### NOTIFICATION

**New Delhi, the 13th January, 2022**

**S.O. 186(E).**- Whereas by the notification of the Government of India in the Ministry of Road Transport and Highways, No. 535 dated 4th February 2021, published in the Gazette of India, Extraordinary, Part II, Section 3, Sub-section (ii) issued under sub-section (1) of section 3A of the National Highway Act, 1956 (48 of 1956) (here in after referred to as the said Act), the Central Government declared its intention to acquire the land specified in the Schedule annexed to the said notification for construction of Toll Plaza Maintenance, management and operation of NH55 on the stretch of land from Km 296.13 to Km 311.07 (Tahasil- Jagatsinghpur) in the district of Jagatsinghpur in the state of ODISHA

And whereas the substance of the said notification has been published in "Sambad" and "Dharitri" both dated in **17th March 2021**; under sub-section (3) of section 3A of the said Act;

And whereas objections have been received and the same have been considered and disallowed by the competent Authority;

And whereas, in pursuance of sub-section (1) of section 3D of the said Act, the competent authority has submitted its report to the Central Government;

Now, therefore, upon receipt of the said report of the competent authority and in exercise of the powers conferred by the sub-section (1) of section 3D of the said Act, the Central Government hereby declares that the land specified in the said Schedule should be acquired for the aforesaid purpose;

And further, in pursuance of sub-section (2) of section 3D of the said Act, the Central Government hereby declares that on publication of this notification in the Official Gazette, the land specified in the said Schedule shall vest absolutely in the Central Government, free from all encumbrances.

#### SCHEDULE

**Brief description of the land to be acquired, with or without structure, falling within the NH55 in the stretch of land from NH55 (Tahasil - Jagatsinghpur) in the district of Jagatsinghpur in the state of ODISHA.**

State : ODISHA						District : JAGATSINGHPUR					
Sl. No.	Survey No.	Type of land	Nature of land	Area (in Hectare)	Name of the land owner/ interested persons Part Survey No.						
1	2	3	4	5	6						
<b>TALUK : JAGATSINGHPUR</b>											
<b>VILLAGE : ABIDHIANANDPUR</b>											
1	790	Private	Bagayata tini	0.005	Narayan Rath S/o: Anadi Rath Caste: Brahman Village: Abadhianandpur 790						
2	791	Private	Gharabari	0.005	Manas Kumar Rath S/o: Mano Ranjan Rath Caste: Brahman Village: Abadhianandpur 791						
3	792	Private	Gharabari	0.005	Sebati Grihacharya W/o: Somnath Grihacharya Caste: Jyotish Village: Abadhianandpur 792						
4	793	Private	Gharabari	0.005	Jayanti Rath W/o: Manoranjan Rath, Bijay Kumar Rath S/o: Sriram Rath Caste: Brahman Village: Abadhianandpur 793						
5	796	Private	Bagayata tini	0.005	Asit Kumar Rath S/o: Basudev Rath, Rama Devi W/o: Basudev Rath Caste: Brahman Village: Abadhianandpur 796						
6	797	Private	Gharabari	0.005	Pramila Kumari Mishra W/o: Baikuntha Nath Mohapatra Caste: Brahman Village: Kathiapada 797						
7	798	Private	Sharada jala dofasali ek	0.005	Baikuntha Nath Mohapatra Artharan Mohapatra S/o: Shukdev Mohapatra Caste: Brahman Village: Kathiapada 798						
8	799	Government	Nayanajori	0.0899	Department of Construction and Transportation 799						
9	800	Government	Rasta	0.1174	Department of Construction and Transportation 800						
10	801	Government	Nayanajori	0.0889	Department of Construction and Transportation 801						
11	802	Government	Gramya rasta	0.005	Sarbasadharana 802						
12	805	Private	Gharabari	0.0081	Bijay Kumar Rath S/o: Sri Ram Rath, Suna Mani Rath W/o: Shri Ram Rath Caste: Brahman, Arjun Charan Singh S/o: Raghu Nath Singh Caste: Kshatriya, Baikuntha Nayak S/o: Ram Nayak, Gaurang Nayak S/o: Kripasindhu Nayak Caste: Khandayat, Damei Sethi S/o: Raghu Sethi Caste: Dhoba Village: Abadhianandpur 805						
13	806	Private	Gharabari	0.005	Pradeep Kumar Mohapatra S/o: Prahallad Mohapatra Caste: Brahman Village: Kathiapada, Kismat Aath Ana: - Village: Prema Nanda Mohapatra S/o: Bana Mali Mohapatra Caste: Brahman Village: Kathiapada, Kismat Aath Ana: - Village: 806						
14	807	Private	Gharabari	0.005	Uma Nayak W/o: Kahnu Charan Nayak Caste: Jyotish Village: Abadhianandpur 807						
15	808	Private	Gharabari	0.005	Pramila Kumari Graha Charya W/o: Nara Yan Graha Charya Caste: Jyotisha Village: Abadhianandpur 808						
16	815	Private	Gharabari	0.0051	Umakant Sethi, Laxmipriya Sethi S/o: Sarat Kumar Sethi Caste: Dhoba Village: Abadhianandpur 815						
17	816	Private	Gharabari	0.005	Umakant Sethi, Laxmipriya Sethi S/o: Sarat Kumar Sethi Caste: Dhoba Village: Abadhianandpur 816						
18	817	Private	Gharabari	0.005	Urmila Mohapatra W/o: Madhava Nanda Mohapatra Caste: Brahman Village: Abadhianandpur 817						
19	817 / 2169	Private	Gharabari	0.005	Narasimha Charan Rath, Kamal Lochan Rath, Pitabas Rath S/o: Duryodhan Rath Caste: Brahman Village: Abadhianandpur 817/2169						
20	818	Private	Gharabari	0.0062	Narasimha Charan Rath, Kamal Lochan Rath, Pitabas Rath S/o: Duryodhan Rath Caste: Brahman Village: Abadhianandpur 818						
21	827	Private	Gharabari	0.004	Chhabi ratha W/o: Buddhi chariot Caste: Brahman Village: Abadhianandpur 827						
22	827	Private	Gharabari	0.001	Bisnu Prasad Rath S/o: Sarat Chandra Rath Caste: Brahman Village: Abadhianandpur 827/2298						
23	828	Private	Gharabari	0.005	Buddhi Rath S/o: Govind Rath Caste: Brahman Village: Abadhianandpur 828						
24	829	Private	Gharabari	0.005	Asit Kumar Rath S/o: Basudev Rath, Rama Devi W/o: Basudev Rath Caste: Brahman Village: Abadhianandpur 829						
25	832	Private	Gharabari	0.0067	Birendra Nath Patra S/o: Sadhu Charan Patra Caste: Khandayat Village: Abadhianandpur, Banita Patra W/o-Birendra nath Patra Caste- Khandayat Village- Abadhianandpur 832, 832/2199						
26	833	Private	Sharada jala dofasali dui	0.0102	Narayan Rath S/o: Anadi Rath Caste: Brahman Village: Abadhianandpur 833						
27	834	Private	Sharada jala dofasali dui	0.0096	Sarat Chandra Rath S/o: Karthik Rath Caste: Brahman Village: Abadhianandpur 834						
28	837	Private	Sharada jala dofasali dui	0.0076	Pramod Kumar Shatapathi, Pradeep Shatapathi, Prashant Shatapathi S/o: Kanduri Shatapathi Caste: Brahman Village: Das Batia Thana - Balikuda 837						
29	838	Private	Gharabari	0.0083	Niranjan Maharana, Lipuna Maharana S/o: Dharmananda Maharana Caste: Badei Village: Itapada ha. Sa. Own village 838						
30	842	Private	Sharada jala dofasali dui	0.0056	Asit Kumar Rath S/o: Basudev Rath, Rama Devi W/o: Basudev Rath Caste: Brahman Village: Abadhianandpur 842						
31	844	Private	Sharada jala dofasali dui	0.0187	Vijay Kumar Rath S/o: Sriram Rath, Manoranjan Rath S/o: Jagannath Rath Caste: Brahman Village: Abadhianandpur 844						
32	845	Private	Chaka	0.0088	Sarat Chandra Rath S/o: Karthik Rath Caste: Brahman Village: Abadhianandpur 845						
33	847	Private	Sharada jala dofasali dui	0.0068	Sarat Chandra Rath S/o: Karthik Rath Caste: Brahman Village: Abadhianandpur 847						
34	848	Private	Sharada jala dofasali dui	0.0076	Asit Kumar Rath S/o: Basudev Rath, Rama Devi W/o: Basudev Rath Caste: Brahman Village: Abadhianandpur 848						
35	862	Private	Sharada jala dofasali ek	0.0244	Manoranjan Rath S/o: Ramchandra Rath Kismat Six Ana: - Village: Abadhianandpur, Ban Bihari Tripathi Village:, Kunj Bihari Tripathi S/o: Govind Tripathi Kismat Chari Ana: - Village: Balarampur, Batakrisna Mohapatra Brahmin Village: Natbar Vhoi S/o: Mushi Vhoi Kismat Two Ana: - Caste: Bauri Village: Kathiapada 862						
36	863	Private	Sharada jala dofasali ek	0.0262	Manoranjan Rath S/o: Ramchandra Rath Kismat Six Ana: - Village: Abadhianandpur, Ban Bihari Tripathi Village:, Kunj Bihari Tripathi S/o: Govind Tripathi Kismat Chari Ana: - Village: Balarampur, Batakrisna Mohapatra Brahmin Village: Natbar Vhoi S/o: Mushi Vhoi Kismat Two Ana: - Caste: Bauri Village: Kathiapada 863						
37	864	Government	Nayanajori	0.0567	Department of Construction and Transportation 864						
38	865	Government	Rasta	0.1093	Department of Construction and Transportation 865						
39	866	Government	Nayanajori	0.0537	Department of Construction and Transportation 866						
<b>Village: Anandapur</b>											
40	1	Government	Gochara	0.0409	Rakhita 1						
41	10	Private	Chaka	0.0147	Satyabhama Mohanty W/o: Yudhisthira Mohanty, Manju Shri Mohanty, Raj Sri Mohanty, Jayashree Mohanty, Itishree Mohanty S/o: Yudhisthira Mohanty, Shri Bas Prasad Mohanty S/o: Sudarshan Mohanty, Ajay Kumar Mohanty S/o: Alekh Charan Mohanty, Sundarmani Mohanty W/o: Alekh Charan Mohanty, Devendra Nath Mohanty, Surendra Nath Mohanty, Gyanendra Nath Mohanty, Charu Lata Mohanty S/o: Balunkeshwar Mohanty Cast: Karan Village: Anandapur 10						

Sl. No.	Survey No.	Type of land	Nature of land	Area (in Hectare)	Name of the land owner/ interested persons Part Survey No.						
1	2	3	4	5	6						
42	107	Private	Chaka	0.0062	Jogendra Prasad Mohanty S/o: Somnath Mohanty Cast: Karan Jogendra Prasad Mohanty S/o: Somnath Mohanty Cast: Karan Village: Anandapur 107						
43	109	Private	Gharabari	0.005	Ashok Kumar Mohanty, Ajay Kumar Mohanty S/o: Braja Kishore Mohanty, Prem Lata Mohanty W/o: Braja Kishore Mohanty Cast: Karan Village: Anandapur 109						
44	11	Private	Chaka	0.0868	Charulata Mohanty S/o: Balunkeshwar Mohanty Cast: Karan Village: Deuli Grameshwar 11						
45	110	Private	Chaka	0.2541	Vidyadhar Patra, Jhari Patra, Sari Patra S/o: Gopinath Patra, Labani Patra W/o: Gopinath Patra Cast: Kaibarta Village: Maricha Pada 110						
46	111	Private	Chaka	0.005	Sharda Prasad Sahu S/o: Magu Sahu, Sakhi Sahu W/o: Magu Sahu Cast: Gudia Village: Maricha Pada 111						
47	114	Private	Chaka	0.0094	Gaurahari Mohanty S/o: Buddhisnyam Mohanty Cast: Karan Village: Anandapur 114						
48	115	Private	Chaka	0.2503	Anil Kumar Mohanty S/o: Narayan Mohanty Caste: Karan Village: Anandapur 115						
49	116	Private	Chaka	0.0415	Girija Prasad Mohanty S/o: Chakradhar Mohanty, Indramani Mohanty W/o: Chakradhar Mohanty, Bibhu Prasad Mohanty S/o: Alekh Mohanty, Vidyulata Mohanty W/o: Alekh Mohanty Cast: Karan Village: Anandapur 116						
50	117	Private	Chaka	0.0282	Binapani Mohanty W/o: Jagannath Mohanty Ja: Karan Village: Anandapur 117						
51	118	Private	Chaka	0.005	Bina Pani Mohanty S/o: Satyavadi Mohanty Cast: Karan Village: Anandapur 118						
52	119	Private	Chaka	0.0724	Binod Bihari Mohanty S/o: Satyavadi Mohanty, Jitendra Kumar Mohanty S/o: Jagannath Mohanty Cast: Karan Village: Anandapur 119						
53	12	Private	Chaka	0.0243	Shri Mari Chei Thakurani BJ Marichapada Marfat: - Village :, Devendra Kumar Mohanty, Surendra Nath Mohanty, Gyanendra Nath Mohanty, Charulata Mohanty S/o: Balunkeshwar Mohanty, Ajay Kumar Mohanty S/o: Alekh Mohanty, Sundar Mani Mohanty W/o: Alekh Mohanty, Tukuna Mohanty S/o: Narottam Mohanty, Haramani Mohanty W/o: Brahmananda Mohanty, Satyavadi Mohanty S/o: Chintamani Mohanty Cast: Karan Village: Anandapur 12						
54	13	Private	Chaka	0.0647	Brajendra Prasad Mohanty, Rajendra Prasad Mohanty, Birendra Prasad Mohanty S/o: Jadumani Mohanty Cast: Karan Village: Anandapur 13						
55	132	Private	Chaka	0.005	Annada Prasad Mohanty S/o: Divyasingh Mohanty Cast: Karan Village: Anandapur 132						
56	133	Private	Chaka	0.2268	Ashok Kumar Mohanty, Avaya Kumar Mohanty S/o: Braja Kishore Mohanty, Prem Lata Mohanty W/o: Braja Kishore Mohanty Cast: Karan Village: Anandapur 133						
57	134	Private	Chaka	0.3248	Devi Prasad Mohanty S/o: Uday Nath Mohanty Cast: Karan Village: Anandapur, Sharda Prasad Sahu S/o: Matu Sahu Cast: Gudia Village: Marichapada 134						
58	135	Private	Chaka	0.0085	Annada Prasad Mohanty S/o: Divyasingh Mohanty Cast: Karan Village: Anandapur 135						
59	137	Private	Chaka	0.1112	Ajit Kumar Mohanty, Arun Kumar Mohanty S/o: Raj Kishore Mohanty, Nishamani Mohanty W/o: Raj Kishore Mohanty Cast: Karan Village: Anandapur 137						
50	138	Private	Chaka	0.0232	Vishnu Priya Patnaik W/o: Binod Bihari Patnaik Cast: Karan Village: Anandapur 138						
51	139	Private	Chaka	0.0081	Ashok Kumar Mohanty, Abhay Kumar Mohanty S/o: Brajkishore Mohanty, Premalata Mohanty W/o: Brajkishore Mohanty Cast: Karan Village: Anandapur 139						
52	14	Private	Chaka	0.0194	Tushar Kant Mohanty, Tarun Kant Mohanty, Ayus Kant Mohanty S/o: Brajendra Prasad Mohanty, Swarnalata Mohanty W/o: Brjendra Prasad Mohanty, Ratikanta Mohanty, Subhkant Mohanty S/o: Rajendra Prasad Mohanty, Sallia Mohanty W/o: Rajendra Prasad Mohanty, Swapnakant Mohanty, Satyabrata Mohanty S/o: Birendra Prasad Mohanty, Jhansi Mohanty W/o: Birendra Prasad Mohanty Cast: Karan Village: Anandapur 14						
53	140	Private	Chaka	0.0283	Ashok Kumar Mohanty, Abhay Kumar Mohanty S/o: Braja Kishore Mohanty, Premalata Mohanty W/o: Braja Kishore Mahanti, Sharda Prasad Mohanti, Har Prasad Mohanty S/o: Banshi Dhar Mohanty Cast: Karan Village: Anandapur 140						
54	141	Private	Chaka	0.0829	Girija Prasad Mohanty S/o: Chakradhar Mohanty Cast: Karan Village: Anandapur 141						
55	144	Private	Chaka	0.0156	Subrata Kumar Mohanty, Shisir Kumar Mohanty, Saroj Kumar Mohanty S/o: Krishna Chandra Mohanty Cast: Karan Village: Anandapur 144						
56	2	Private	Chaka	0.0601	Priya Darshan Mohanty, Vikram Mohanty, Chandan Mohanty S/o: Rabindra Nath Mohanty, Josnarani Mohanty W/o: Rabindra Nath Mohanty Cast: Karan Village: Anandapur 2						
57	322	Government	Chaka	0.0132	Rakhita 322						
58	336	Private	Chaka	0.0158	Saraswati Singh W/o: Devendra Singh Cast: Rajput Village: Ohal 336						
59	337	Private	Chaka	0.0115	Ashok Kumar Mahanti, Abhay Kumar Mahanti S/o: Braja Kishore Mahanti, Premalata Mahanti S/o: Braja Kishore Mahanti, Sharda Prasad Mahanti, Har Prasad Mahanti S/o: Banshi Dhar Mahanti Cast: Karan Village: Anandapur 337						
70	338	Private	Chaka	0.1437	Bipra Charan Mohanty S/o: Vaishnav Charan Mohanty Cast: Karan Village: Anandapur, Subrata Kumar Mohanty, Shisir Kumar Mohanty, Saroj Kumar Mohanty S/o: Krishna Chandra Mohanty Cast: Karan Village: Nijgaon 338/449						
71	340	Private	Chaka	0.0211	Vishnu Charan Mishra, Narayan Mishra, Yudhisthira Mishra Kismat 1 0.75 paisa S/o: Uchchab Mishra Cast: Brahman Village: Patenigaon, Sarat Kumari Acharya S/o: Agani Acharya Kismat 1 0.25 paisa Cast: Brahman Village: Bhatpada 340						
72	341	Private	Chaka	0.1581	Sharda Prasad Mohanty S/o: Banshidhar Mohanty Cast: Karan Village: Anandapur 341						
73	342	Private	Chaka	0.0553	Abdul Shahid Khan S/o: Rasokha Cast: Muslims Village: Marichapada 342						
74	343	Private	Chaka	0.1513	Shailabala Mohapatra W/o: Madhavananda Mohapatra Cast: Karan Village: Chatra 343						
75	346	Private	Chaka	0.1126	Rabindra Nath Mohanty, Basant Mohanty S/o: Natbar Mohanty, Padmavati Mohanty W/o: Natbar Mohanty Cast: Karan Village: Anandapur, Sarojini Patnaik W/o: Rasik Mohan Patnaik Cast: Karan Village: Nijgaon 346/448						
76	347	Private	Chaka	0.0264	Renubala Mohanty W/o: Ambika Prasad Mohanty, Urmila Mohanty W/o: Sharda Prasad Mohanty Cast: Karan Village: Anandapur 347						
77	348	Private	Chaka	0.1222	Jogi Behera S/o: Kahnu Behera Cast: Chamar Village: Ohala 348						
78	349	Government	Chaka nala	0.0066	Rakhita 349						
79	350	Government	Gochara	0.0232	Rakhita 350						
80	351	Government	Rasta	0.005	Sarba sadharana 351						
81	352	Government	Sarada jala dofasali eka	0.0121	Water Irrigation Department 352						
82	353	Government	Sarada jala dofasali eka	0.0229	Water Irrigation Department 353						
83	395	Government	Sarada jala dofasali eka	0.0304	Water Irrigation Department 395						
84	396	Government	Nala	0.0183	Water Irrigation Department 396						
85	397	Government	Adi	0.0298	Water Irrigation Department 397						
86	426	Government	Sarada jala dofasali eka	0.0076	Water Irrigation Department 426						
87	430	Private	Chaka	0.005	Gopal Charan Mohanty S/o: Radhakrishna Mohanty, Bipra Charan Mohanty, Jyotish Chandra Mohanty, Annada Kumari Mohanty S/o: Vaishnav Charan Mohanty, Sarojini Mohanty, Henaprabha Mohanty S/o: Sharda Charan Mohanty, Hemalta Mohanty W/o: Sharda Charan Mohanty Cast: Karan Village: Anandapur 430						
88	431	Government	Patita	0.0243	Water Irrigation Department 431						
89	432	Government	Basti jogya	0.0713	Rakhita 432						
90	433	Government	Smasana	0.0918	Sarba sadharana 433						
91	5	Government	Safei Nala	0.0241	Water Irrigation Department 5						
92	9	Private	Chaka	0.021	Gyanendra Nath Mohanty S/o: Balunkeshwar Mohanty Cast: Karan Village: Deuligrameshwar 9						
<b>Village: Banbarara</b>											
93	12	Private	Chaka	0.2716	Sainik Chandra Bose, Sabit Chandra Bose, Soumendra Chandra Bose S/o: Satish Chandra Bose, Girish Chandra Bose, Shirish Chandra Bose, Damage Moon Bose, Jotish Chandra Bose, Jagadish Chandra Bose S/o: Sriram Chandra Bose Caste: Kaistha Village: Banbarada 12						
94	13	Private	Chaka	0.044	Arun Kumar Dutt, Ajay Kumar Dutt, Bijay Kumar Dutt, Ashok Kumar Dutt, Ajit Kumar Dutt S/o: Lok Nath Dutt Caste: Kaistha Village: Banbarada 13						
95	14	Private	Chaka	0.2905	Srikant Sen S/o: Purna Chandra Sen, Chandrakant Sen, Ananya Sen S/o: Laxmikant Sen Caste: Kaistha Village: Banbarada 14						
96	151	Government	Nayana jori	0.0779	Department of Construction and Transportation 151						
97	152	Government	Rasta	0.0549	Department of Construction and Transportation 152						
98	153	Government	Nayana jori	0.018	Department of Construction and Transportation 153						
99	155	Private	Chaka	0.005	Shri Bhagwati Thakurani BJ Banbarada Marfat Village:, Sainik Chandra Bose, Sabit Chandra Bose, Soumendra Chandra Bose S/o: Satish Chandra Bose, Shirish Chandra Bose, Girish Chandra Bose, Kshitish Chandra Bose, Jotish Chandra Bose, Jagadish Chandra Bose S/o: Sriram Chandra Bose Cast: Kaistha Village: Banbarada 155						
100	18	Government	Chaka	0.0155	Rakhita 18						
101	19	Private	Chaka	0.0607	Shri Bhagwati Thakurani BJ Banbarada Marfat Village:, Sainik Chandra Bose, Sabit Chandra Bose, Soumendra Chandra Bose S/o: Satish Chandra Bose, Shirish Chandra Bose, Girish Chandra Bose, Kshitish Chandra Bose, Jotish Chandra Bose, Jagadish Chandra Bose S/o: Sriram Chandra Bose Cast: Kaistha Village: Banbarada 19						
102	31	Private	Chaka	0.0075	Yogendra Sahu S/o: Nilamani Sahu, G						



Sl. No.	Survey No.	Type of land	Nature of land	Area (in Hectare)	Name of the land owner/ interested persons Part Survey No.
1	2	3	4	5	6
105	34	Private	Chaka	0.089	Govind Chandra Mohanty, Gopal Chandra Mohanty S/o: Kahnu Mohanty Caste: Mahalaek Village: Baulapur 34
106	35	Private	Chaka	0.0646	Babaji Bhoi S/o: Thursday Bhoi Caste: Bauri Village: Banbarada 35
107	36	Private	Chaka	0.0377	Ramesh Chandra Swain, Kailash Chandra Swain, Naresh Chandra Swain S/o: Kelu Charan Swain Caste: Khandayat Village: Baulapur 36
108	39	Private	Chaka	0.0086	Basi Behera Swa: Vaishnav Charan Behera Caste: Kaibarta Village: Mangalpur 39
109	40	Private	Chaka	0.133	Shri Bhagwati Thakurani BJ Banbarada Marfat Village., Girish Chandra Bose, Narayan Chandra Bose, Kshitish Chandra Bose, Jagadish Chandra Bose S/o: Sriram Chandra Bose Caste: Kaistha Village: Banbarada 40
110	42	Private	Chaka	0.048	Ramesh Chandra Swain, Kailash Chandra Swain, Naresh Chandra Swain S/o: Kelu Charan Swain Caste: Khandayat Village: Baulapur 42
111	43	Private	Chaka	0.0688	Kailashchandra Swain, Ramesh Chandra Swain, Nareshchandra Swain S/o: Kelu Charan Swain Caste: Khandayat Village: Baulapur 43
112	44	Private	Chaka	0.0347	Babaji Das, Shanti Das, Basanti Das S/o: Kashi Das Caste: Gopal Village: Mangalpur 44
113	45	Private	Chaka	0.0457	Manorama Das Swa: Maguni Charan Das Caste: Bauri Village: Keshar Pur Thana:- Chauaiaganj Cuttack 45
114	46	Private	Chaka	0.071	Shri Purneshwar Mahadev BJ Punang Martha Village., Krishna Chandra Panda, Keshab Chandra Panda, Deenbandhu Panda S/o: Vaishnav Charan Panda, Malika Panda Self: Vaishnav Charan Panda Caste: Brahman Village: Punang 46
115	47	Private	Chaka	0.0368	Osi Behera Sw: Natbar Behera, Rabindra Nath Behera, Bijay Kumar Behera, Sadananda Behera, Gadadhar Behera, Bansidhar Behera S/o: Natwar Behera Caste: Hansi Village: Punang 47
116	48	Private	Chaka	0.0771	Ram Chandra Mohanty S/o: Parama Nanda Mohanty Caste: Maha Laik Village: Baulapur 48
117	49	Private	Chaka	0.0137	Sergi Sahu, Rajendra Sahu S/o: Rahas Sahu Caste: Teli Village: Punang 49
118	50	Private	Chaka	0.2599	Osi Behera Swa: Natbar Behera, Rabindra Nath Behera, Bijay Kumar Behera, Sadananda Behera, Gadadhar Behera, Bansidhar Behera S/o: Natwar Behera Caste: Hansi Village: Punang 50
119	51	Private	Chaka	0.006	Osi Behera Sw: Natbar Behera, Rabindra Nath Behera, Bijay Kumar Behera, Sadananda Behera, Gadadhar Behera, Bansidhar Behera S/o: Natwar Behera Caste: Hansi Village: Punang 51
120	55	Private	Jalasya dui	0.0399	Dijbar Patra S/o: Shankar Patra Caste: Mahalaek Village: Baulapur 55
121	56	Government	Chaka	0.0188	Rakhita 56
122	57	Private	Chaka	0.0376	Shri Bhagwati Thakurani BJ Banbarada Marfat Village., Sainik Chandra Bose, Sabit Chandra Bose, Soumendra Chandra Bose S/o: Satish Chandra Bose, Shish Chandra Bose, Girish Chandra Bose, Kshitish Chandra Bose, Jotish Chandra Bose, Jagadish Chandra Bose S/o: Sriram Chandra Bose Caste: Kaistha Village: Banbarada 57
123	58	Private	Chaka	0.0769	Dukhishyam Satpathi S/o: Gaurang Satpathi Caste: Brahman Village: Punang 58
124	59	Private	Chaka	0.1376	Niranjan Panda S/o: Bharmas son-in-law Panda Caste: Brahman Village: Markandpur 59
125	60	Private	Chaka	0.0728	Chinmayi Ghos Swa: Kalipada Ghos, Onkar Nath Ghos, Siddhartha Shankar Ghos S/o: Kalipada Ghos Caste: Kaistha Village: Banbarada 60
126	61	Private	Chaka	0.1925	Sadhan Kumar Dutt, Sameer Kumar Dutt, Subir Kumar Dutt S/o: Purna Chandra Dutt, Akshay Kumar Dutt, Lilarani Dutt, Belarani Dutt S/o: Shashi Bhushan Dutt Caste: Kaistha Village: Banbarada 61
127	62	Private	Chaka	0.1751	Dukhishyam Behera, Praful Kumar Behera Devendra Kumar Behera, Charulata Behera, Kanchan Behera, Shantanu Behra S/o: Dhulamani Behera Caste: Hanshi Tanti Village: Punanga 62
128	63	Private	Chaka	0.005	Subhasis Chakraborty, Debashis Chakraborty, Snigdha Chakraborty, Rita Chakraborty S/o: Girish Chandra Chakraborty Caste: Bengali Brahmin Village: Banbarada 63
129	66	Private	Chaka	0.005	Durgapad Ghosh, Tarapad Ghosh, Aparna Ghosh, Bhavani Ghosh S/o: Gopal Chandra Ghosh, Chinmayi Ghosh Self: Kalipada Ghosh, Onkar Nath Ghosh, Siddharth Shankar Ghosh S/o: Kalipada Ghosh, Deepak Kumar Ghosh, Ashok Kumar Ghosh, Bijay Kumar Ghosh, Sanjay Kumar Ghosh S/o: Govind Prasad Ghosh, Shovarani Ghosh Swa: Govind Prasad Ghosh Caste: Kaistha Village: Banbarada 66
130	67	Private	Chaka	0.0086	Durgapad Ghosh, Tarapad Ghosh, Aparna Ghosh, Bhavani Ghosh S/o: Gopal Chandra Ghosh, Chinmayi Ghosh Self: Kalipada Ghosh, Onkar Nath Ghosh, Siddharth Shankar Ghosh S/o: Kalipada Ghosh, Deepak Kumar Ghosh, Ashok Kumar Ghosh, Bijay Kumar Ghosh, Sanjay Kumar Ghosh S/o: Govind Prasad Ghosh, Shovarani Ghosh Swa: Govind Prasad Ghosh Caste: Kaistha Village: Banbarada 67
131	68	Private	Chaka	0.005	Durgapad Ghosh, Tarapad Ghosh, Aparna Ghosh, Bhavani Ghosh S/o: Gopal Chandra Ghosh, Chinmayi Ghosh Self: Kalipada Ghosh, Onkar Nath Ghosh, Siddharth Shankar Ghosh S/o: Kalipada Ghosh, Deepak Kumar Ghosh, Ashok Kumar Ghosh, Bijay Kumar Ghosh, Sanjay Kumar Ghosh S/o: Govind Prasad Ghosh, Shovarani Ghosh Swa: Govind Prasad Ghosh Caste: Kaistha Village: Banbarada 68
132	69	Private	Chaka	0.0163	Dukhishyam Shatapathi, Ravi Shatapathi, Arnapura Shatapathi S/o: Gandharva Shatapathi, Phul Shatapathi Swain: Hari Shatapathi Caste: Brahman Village: Punang 69
133	73	Private	Chaka	0.005	Dijbar Patra S/o: Shankar Patra Caste: Mahalaek Village: Baulapur 73
<b>Village: Baulpur</b>					
134	1043	Private	Chaka	0.025	Viveka Nanda Kannago S/o: Purnachandra Kannago, Pramila Kannago, Urmila Kannago, S/o: Netrananda Kannago, Seva Kannago, Reba Kannago, Rita Kannago, Sami Kannago, Ava Kannago S/o: Sachidananda Kananago, Pratibha Kanku W/o: Sachidananda Kananago, Bijaya kananago, Tanmaya kanango :Rajkishore Kanungo, Ashwini Kanungo, Anusandhya Kanungo S/o: Amiya Kanungo, Swarnalata Kanungo Swa: Ajay Kanungo, Ashwat Kanungo, Anita Kanungo, Sarita Kanungo S/o: Ashok Kanungo Caste: Karan Ba:Nijagoun 1043
135	1048	Private	Chaka	0.0195	Krishna Chandra Samal S/o: Laxman Samal Caste: Bauri Village: Baulapur 1048
136	1049	Private	Chaka	0.0528	Prful Chandra Senapati S/o: Dhul Senapati Caste: Hansi Tanti Village: Markandpur 1049
137	1050	Private	Chaka	0.1789	Vrindavan Parija S/o: Pitambar Parija Caste: Karan Village: Baulapur 1050
138	1051	Private	Chaka	0.0302	Vrindavan Parija S/o: Pitambar Parija Caste: Karan Village: Baulapur 1051
139	1052	Private	Chaka	0.2076	Prful Chandra Senapati S/o: Dhul Senapati Caste: Hansi Tanti Village: Markandpur 1052
140	1054	Private	Chaka	0.0597	Vrindavan Parija S/o: Pitambar Parija Caste: Karan Village: Baulapur, Pramila Panda W/o: Niranjan Panda Caste: Brahman Village: Palada 1054
141	1055	Private	Chaka	0.1645	Jyotsnabala Swain: Purnachandra Lenka Caste: Khandayat Village: Chatra, Gaya Prasad Das S/o: Gandharva Das Caste: Karan Vaishnamba Village: Baulapur 1055
142	1056	Private	Chaka	0.0806	Devendra Nath Sahu S/o: Ramchandra Sahu Caste: Teli Village: Punanga 1056
143	1057	Private	Chaka	0.0872	Gunei Samal, Kalandi Samal, Bir Samal, Kashi Samal S/o: Bandhu Samal, Nanda Samal, Pahali Samal S/o: Bhagi Samal Caste: Pan Village: Baulapur 1057
144	1058	Private	Chaka	0.0086	Sadhan Kumar Dutt, Samiri Kumar Dutt, Sudhir Kumar Dutt S/o: Purnachandra Dutt, Akshay Kumar Dutt S/o: Shashibhushan Dutt, Anil Kumar Dutt, Salil Kumar Dutt, Sushil Kumar Dutt S/o: Bishwa Nath Dutt, Arun Kumar Dutt, Ajay Kumar Dutt, Vijay Kumar Dutt, Ashok Kumar Dutt, Ajit Kumar Dutt S/o: Lok Nath Dutt, Shankar Kumar Dutt, Ashish Kumar Dutt S/o: Narayan Dutt, Tarulata Dutt W/o: Bholanath Dutt Caste: Khestriya 1058
145	1059	Government	Chaka	0.0258	Rakhita 1059
146	1060	Private	Chaka	0.0324	Sadhan Kumar Dutt, Samiri Kumar Dutt, Sudhir Kumar Dutt S/o: Purnachandra Dutt, Akshay Kumar Dutt S/o: Shashibhushan Dutt, Anil Kumar Dutt, Salil Kumar Dutt, Sushil Kumar Dutt S/o: Bishwa Nath Dutt, Arun Kumar Dutt, Ajay Kumar Dutt, Vijay Kumar Dutt, Ashok Kumar Dutt, Ajit Kumar Dutt S/o: Lok Nath Dutt, Shankar Kumar Dutt, Ashish Kumar Dutt S/o: Narayan Dutt, Tarulata Dutt W/o: Bholanath Dutt Caste: Kaistha 1060
147	1061	Private	Chaka	0.0946	Sukant Samal S/o: Hari Samal, Kalandi Samal S/o: Bandhu Samal Caste: Pan Village: Baulapur 1061
148	1069	Government	Chaka	0.08	Irrigation Department 1069
149	1070	Government	Chaka	0.0286	Irrigation Department 1070
150	1071	Government	Chaka	0.0183	Irrigation Department 1071
151	1072	Government	Chaka	0.0187	Irrigation Department 1072
152	1073	Government	Chaka	0.0374	Irrigation Department 1073
153	1082	Private	Bagayata Dui	0.0126	Shatrughan Panda, Netrananda Panda, Khetramohan Panda S/o: Alekh Panda Caste: Brahman Village: Palada 1082
154	1083	Private	Chaka	0.0071	Netrananda Panda S/o: Alekh Panda Caste: Brahman Village: Palada 1083
155	1084	Private	Bagayata Dui	0.0055	Khetra Mohan Panda S/o: Alekh Panda Caste: Brahman Village: Palada 1084
156	1085	Private	Chaka	0.005	Shatrughan Panda S/o: Alekh Panda Caste: Brahman Village: Palada 1085
157	183/1097	Government	Gochara	0.008	Rakhita 183/1097
158	185	Private	Chaka	0.0935	Sharda Charan Mohapatra, Snehalta Mohapatra, Narmada Mohapatra S/o: Arjun Mohapatra, Sari Mohapatra W/o: Arjun Mohapatra Caste: Khandayat Village: Baulapur 185
159	186	Government	Sarada jala dofasali dui	0.005	Irrigation Department 186
160	187	Government	Nayana jori	0.0445	Irrigation Department 187
161	198	Government	Bandha	0.0264	Irrigation Department 198
162	203	Government	Canal	0.0139	Irrigation Department 203
163	204	Government	Bandha	0.0168	Irrigation Department 204
164	289	Government	Sarada jala dui	0.0236	Irrigation Department 289
165	290	Government	Sarada Jala Dui	0.0288	Irrigation Department 290
166	294	Private	Chaka	0.005	Suka patra S/o: Anandcharan patra Caste: Mahalaek Village: Baulapur 294
167	295	Private	Chaka	0.028	Dijbar Patra S/o: Shankar Patra, Dhubendri Mohapatra W/o: Mayadhar Mohapatra Caste: Mahalaik Village: Baulapur 295

Sl. No.	Survey No.	Type of land	Nature of land	Area (in Hectare)	Name of the land owner/ interested persons Part Survey No.
1	2	3	4	5	6
168	296	Private	Chaka	0.0364	Dijbar Patra S/o: Shankar Patra, Dhubendri Mohapatra W/o: Mayadhar Mohapatra Caste: Mahalaik Village: Baulapur 296
169	297	Private	Chaka	0.0411	Basanti Patra W/o: Dijbar Patra Caste: Mahalaek Village: Baulapur 297
170	298	Private	Chaka	0.0257	Govind Chandra Mohanty S/o: Kahnu Charan Mohanty Caste: Mahalaek Village: Baulapur 298
171	299	Private	Chaka	0.0148	Anjana Das W/o: Brahmananda Das Ja. Bauri or. Udimul Thana - Chauaiaganj G - Cuttack Ha. Sa. Nijagoun 299
172	300	Private	Chaka	0.1817	Pupu Shatapathi, Munu Shatapathi S/o: Vishnu Shatapathi, Josnamayi Shatapathi W/o: Vishnu Shatapathi, Satyanarayana Shatapathi S/o: Madhusudan Shatapathi, Rangavati Shatapathi W/o: Madhusudan Shatapathi Caste: Brahman Village: Panchang Chitaranjan Shatapathi S/o: Sadhu Charan Shatapathi, Rangalata Shatapathi W/o: Sadhu Charan Shatapathi Caste: Brahman Village: Punang, Kismat Pancha ana Chari Pahi: - Ba ;, Bira Kishore Satapathi S/o: Kashinath Shatapathi Caste: Brahman Village: Punang, Kismat pancha ana chari pahi: - Village: 300
173	312	Private	Chaka	0.0063	Shantilata Jena W/o: Bang Bihari Jena Caste: Mahalaek Village: Baulapur 312
174	314	Private	Chaka	0.005	Kanchan Bala Dalai W/o: Krishnachandra Dalai Caste: Kaibarta Village: Kandra Pati, Kismat Bar Ana: - Ba ;, Shuk Behera W/o: Panchu Behera, Kanan Behera S/o: Panchu Behera Caste: Kaibarta Village: Punang, Kismat Chari Ana: 314
175	315	Private	Chaka	0.1314	Santoshavati Das W/o: Banshidhar Das, Gyananjan Kishore Das S/o: Bansidhar Das Caste: Karan Vaishnav Village: Punanga 315
176	316	Private	Chaka	0.2164	Shri Purneshwar Mahadev BJ Punang Marfat Village., Dev Dutt Das, Shiv Dutt Das S/o: Kali Charan Das, Prashant Kumar Das, Purnima Das S/o: Keshab Chandra Das, Indrani Das S/o: Pradeep Kumar Das, Belarani Das W/o: Pradeep Kumar Das, Prabir Kumar Das Pratap Kumar Das Prabhakar Kumar Das Pranati Das S/o: Kishore Chandra Das Caste: Kaistha Village: Punang 316
177	317	Private	Chaka	0.033	Uma Behera W/o: Maheshwar Behera Caste: Kumbhar Village: Baulapur 317
178	318	Private	Chaka	0.0314	Kali Charan Bose, Ambika Prasad Bose S/o: Radhakrishna Bose Caste: Kaistha Village: Baan Barada 318
179	319	Private	Chaka	0.1392	Shri Sri Rasbhari Vishnu BJ Baulapur Marfat. Durga Prasad Mohapatra, Kamalkant Mohapatra S/o: Laxmidhar Mohapatra Caste: Mahalayaka Village: Bulpur 319
180	320	Private	Chaka	0.005	Pandav Charan Swain S/o: Dham Swain Caste: Khandayat Village: Bulpur 320
181	322	Private	Chaka	0.0057	Nigamananda Behera S/o: Daitari Behera, Niranjan Behera S/o: Maheshwar Behera Caste: Kumbhar Village: Baulapur 322
182	396	Private	Chaka	0.0916	Prabhati Kumari Bhattacharya W/o: Ajit Kumar Bhattacharya, Kanakalata Bhattacharya W/o: Anil Kumar Bhattacharya Caste: Bengali Brahmin Village: Punang 396
183	409	Private	Chaka	0.005	Dhobei Behera S/o: Kanduri Behera Caste: Kumbhar Village: Baulapur 409
184	411	Private	Chaka	0.1525	Khirood Chandra Swain S/o: Bhim Swain Caste: Khandayat Village: Baulapur 411
185	412	Private	Chaka	0.1373	Nabei Behera S/o: Hadibandhu Behera Caste: Kumbhar Village: Baulapur 412
186	413	Private	Chaka	0.1011	Gurubari Behera W/o: Daitari Behera Caste: Potter Village: Baulapur 413
187	414	Private	Chaka	0.1768	Krishna Chandra Mallick S/o: Rath Mallick, Kshetra Mohan Mallick S/o: Vaishnav Mallick Caste: Kandra Village: Manpur 414
188	415	Private	Chaka	0.0105	Kamalant Mohapatra S/o: Laxmidhar Mohapatra Caste: Mahalaik Village: Baulapur 415
189	416	Private	Chaka	0.0304	Makar Behera S/o: Sinei Behera Caste: Kaibarta Village: Punang 416
190	417	Private	Chaka	0.0242	Mrs. Bala Dei W/o: Laxmidhar Patra Caste: Mahalaik Village: Baulapur 417
191	418	Private	Chaka	0.0938	Shri Ras Bihari Thakur BJ Nijhartha Marfath Village: Laxmidhar Patra S/o: Karthik Chandra Patra Caste: Mahalaik Village: Baulapur 418
192	419	Private	Chaka	0.1055	Sharda Prasad Mohapatra, Durgaprasad Mohapatra S/o: Laxmidhar Mohapatra Caste: Mahalaik Village: Baulapur 419
193	420	Private	Chaka	0.0241	Urmila Patra W/o: Fakir Charan Patra Caste: Mahalaik Village: Baulapur 420
194	421	Private	Chaka	0.104	Krishna Chandra Patra S/o: Baraju Patra Caste: Mahalayak Village: Baulapur 421
195	422	Private	Chaka	0.1133	Hemendra Chowdhury S/o: Gajendra Chowdhury Caste: Karan Village: Punang 422
196	423	Private	Chaka	0.0979	Gandharva Charan Das S/o: Nabei Das Caste: Karan Vaishnava Village: Baulapur 423
197	427	Private	Chaka	0.0369	Bidyutprabha Chowdhury W/o: Hemant Chowdhury, Hemendra Chowdhury S/o: Gajendra Chowdhury Caste: Karan Village: Punang 427
198	432	Government	Chaka	0.0103	Rakhita 432
199	449	Private	Chaka	0.0285	Krishna Chandra Samal S/o: Laxman Samal Caste: Bauri Village: Baulapur 449
200	565	Private	Chaka	0.0454	Ajit Kumar Bhattacharya, Anil Kumar Bhattacharya S/o: Sarat Kumar Bhattacharya Caste: Bengali Brahmin Village: Punang 565
201	566	Private	Chaka	0.0511	Ajit Kumar Bhattacharya, Anil Kumar Bhattacharya S/o: Sarat Kumar Bhattacharya Caste: Bengali Brahmin Village: Punang 566
202	567	Private	Chaka	0.0527	Sushil Chandra Adhikari, Sunil Chandra Adhikari, Sudhir Chandra Adhikari, Nirod Nalini Adhikari S/o: Girish Chandra Adhikari, Rajalakshmi Adhikari W/o: Girishchandra Adhikari Caste: Bangiya Brahman 567
<b>Village: Chandaganmajurai</b>					
203	1413	Private	Sharada jala dofasali ek	0.0067	Mohammad Ali S/o: Sheikh Kamal, Safuran Bibi W/o: Sheikh Kamal Caste: Muslims Village: Mangalpur 1413
204	1414	Private	Sharada jala dofasali ek	0.005	Nrusingh Charan Behera, Devendra Kumar Behera, Bairagi Charan Behera, Manas Behera, Mano Ranjan Behera, Santosh Kumar Behera S/o: Banshidhar Behera, Hira Behera W/o: Banshidhar Behera Caste: Chamar Village: Mangalpur 1414
205	1414 / 2244	Private	Sharada jala dofasali ek	0.005	Murli Dhar Behera S/o: Birbar Behera Caste: Chamar Village: Mangalpur 1414/ 2244
206	1415	Private	Chaka	0.0081	Purnachandra Dutt, Akshay Kumar Dutt S/o: Shashi Bhushan Dutt Caste: Kaist Village: Banbarada 1415
207	1419	Private	Sharada jala dofasali ek	0.018	Shantilata Mohanty W/o: Ramanatha Mohanty Caste: Karan Village: Chandaganmajurai 1419
208	1420	Government	Chaka Rasta	0.002	Rakhita 1420
209	1421	Private	Gharabari	0.02	Mohammad Salim Khan S/o: Jahangir Khan Caste: Muslims Village: Ohal 1421
210	1423	Private	Chaka	0.007	Nrusingh Charan Behera, Devendra Kumar Behera, Bairagi Charan Behera, Manoranjan Behera, Santosh Kumar Behera S/o: Bansi Dhar Behera, Hira Behera W/o: Bansi Dhar Behera Cast: Chamar Village: Mangalpur 1423
211	1446	Private	Sharada jala dofasali dui	0.009	Badri Narayan Mohanty Rudra Narayan Mohanty S/o: Ramchandra Mohanty, Jyotirmoyee Mohanty W/o: Ramchandra Mohanty Caste: Karan Village: Punang 1446
212	1447	Private	Gharabari	0.01	Subrata Shatapathi S/o: Surendra Nath Shatapathi Caste: Brahman Village: Rambhadei Pur 1447
213	1450	Private	Chaka	0.005	Sunamani Mohapatra W/o: Kashinath Mohapatra Caste: Mahalaek Village: Chandaganmajurai 1450
214	1451	Private	Chaka	0.005	Kshirod Behera, Govind Behera, Surendra Behera S/o: Muralidhar Behera Caste: Chamar Village: Mangalpur 1451
215	1453	Private	Sharada jala dofasali dui	0.007	Rabindra Kishore Senapati, Ranjit Kishore Senapati, Ranjan Kishore Senapati, Rajendra Kishore Senapati S/o: Gaurang Charan Senapati Caste: Balabhadra Gotri Brahman Village: Ala 1453
216	1454	Private	Sharada jala dofasali dui	0.008	Mukti Rani Chakraborty W/o: Bardhan Charan Chakraborty Caste: Bengali Brahmin Village: Baan Barada 1454
217	1456	Private	Sharada jala dofasali dui	0.006	Sheikh Samsur Rahman, Sheikh Abdul Rahman, Sheikh Abdul Khalik S/o: Sheikh Noor Mohammad, Maryam Bibi W/o: Sheikh Noor Mohammad Caste: Muslims Village: Mangalpur 1456
218	1457	Private	Sharada jala dofasali ek	0.0182	Sheikh Moulabs Khan S/o: Qudrat Ali Khan Caste: Muslims Village: Mangalpur 1457
219	1458	Private	Sharada jala dofasali ek	0.0202	Sheikh Moulabs Khan S/o: Qudrat Ali Khan Caste: Muslims Village: Mangalpur 1458
220	1462	Private	Chaka	0.0194	Devsh Kumar Nandi, Mahesh Kumar Nandi S/o: Pahi Nandi Caste: Bangiya Tanti Village: Chandaganmajurai 1462
221	1463	Private	Sharada jala dofasali dui	0.02	Sheikh Salimuddin S/o



Sl. No.	Survey No.	Type of land	Nature of land	Area (in Hectare)	Name of the land owner/ interested persons Part Survey No.
234	1726	Private	Sharada Jala Dofasali Dui	0.0055	Sanatana Sahu , Sudarsan Sahu , Basanta Sahu S/o:Jogi Sahu Caste: Thoria Village:Markandapur 1726/2313
235	1726	Private	Sharada Jala Dofasali Dui	0.007	Raghunath Sahu S/o: Kurshanachandra Sahu Caste: Bramhan Village: Bisipital 1726/2343
236	1727	Private	Sharada jala dofasal dui	0.0055	Sachchida Nanda Maharana S/o: Keshab Maharana Caste: Darji Village: Chandaganmajurai 1727
237	1728	Private	Sharada jala dofasali ek	0.0078	Purnima Malik W/o:Sunil Kumar Malik Caste: Kandra Village: Benapada Tha-Naugao Ha Sa Chandaganmajurai 1728
238	1729	Private	Sharada Jala Dofasali Ek	0.003	Lingaraj Mohapatra, Kavita Mohapatra S/o:Amarbar Mohapatra, Kanchanprabha Mohapatra W/o: Amarbar Mohapatra, Durga Prasad Mohapatra Jagannath Prasad Mohapatra, Nivedita Mohapatra S/o: Narasimha Mohapatra, Ravi Narayan Mohapatra, Baldev Mohapatra, Manjusa Malini Mohapatra S/o: Sriram Chandra Mohapatra, Narayan Mohapatra, Dhanurjay Mohapatra, Sanatan Mohapatra, Niranjan Mohapatra, Anushaya Mohapatra, Manorama Mohapatra S/o: Kashinath Mohapatra Caste: Mahalayaka Village: Chandaganmajurai 1729
239	1730	Private	Sharada Jala Dofasali Dui	0.005	Lingaraj Mohapatra, Kavita Mohapatra S/o:Amarbar Mohapatra, Kanchanprabha Mohapatra W/o: Amarbar Mohapatra, Durga Prasad Mohapatra Jagannath Prasad Mohapatra, Nivedita Mohapatra S/o: Narasimha Mohapatra, Ravi Narayan Mohapatra, Baldev Mohapatra, Manjusa Malini Mohapatra S/o: Sriram Chandra Mohapatra, Narayan Mohapatra, Dhanurjay Mohapatra, Sanatan Mohapatra, Niranjan Mohapatra, Anushaya Mohapatra, Manorama Mohapatra S/o: Kashinath Mohapatra Caste: Mahalayaka Village: Chandaganmajurai 1730
240	1744	Private	Sharada jala dofasal dui	0.008	Shri Bhagwat Thakurani BJ Nijgaon Marfat or., Krishna Chandra Panda S/o: Loknath Panda Caste: Brahman Village: Singhar Pur, Kismat Panch Anana Chari Pahi or: Madhab Panda S/o: Harekrushan Panda Caste: Brahman Village: Singharpur Kismat Panch Anana Chari Pahi or., Laxmidhar Panda S/o: Gopinath Panda Caste: Brahman or: Sinhar Pur, Kismat Pana Anana Chari Pahi or: 1744
241	1745	Private	Gharabari	0.0035	Shri Bhagwat Thakurani BJ Nijgaon Marfat or., Krishna Chandra Panda S/o: Loknath Panda Caste: Brahman Village: Singhar Pur, Kismat Panch Anana Chari Pahi or: Madhab Panda S/o: Harekrushan Panda Caste: Brahman Village: Singharpur Kismat Panch Anana Chari Pahi or., Laxmidhar Panda S/o: Gopinath Panda Caste: Brahman or: Sinhar Pur, Kismat Pana Anana Chari Pahi or: 1745
242	1746	Private	Gharabari	0.003	Shri Bhagwat Thakurani BJ Nijgaon Marfat or., Krishna Chandra Panda S/o: Loknath Panda Caste: Brahman Village: Singhar Pur, Kismat Panch Anana Chari Pahi or: Madhab Panda S/o: Harekrushan Panda Caste: Brahman Village: Singharpur Kismat Panch Anana Chari Pahi or., Laxmidhar Panda S/o: Gopinath Panda Caste: Brahman or: Sinhar Pur, Kismat Pana Anana Chari Pahi or: 1746
243	1747	Private	Gharabari	0.003	Shri Bhagwat Thakurani BJ Nijgaon Marfat or., Krishna Chandra Panda S/o: Loknath Panda Caste: Brahman Village: Singhar Pur, Kismat Panch Anana Chari Pahi or: Madhab Panda S/o: Harekrushan Panda Caste: Brahman Village: Singharpur Kismat Panch Anana Chari Pahi or., Laxmidhar Panda S/o: Gopinath Panda Caste: Brahman or: Sinhar Pur, Kismat Pana Anana Chari Pahi or: 1747
244	1748	Private	Rasta	0.005	Shri Bhagwat Thakurani BJ Nijgaon Marfat or., Krishna Chandra Panda S/o: Loknath Panda Caste: Brahman Village: Singhar Pur, Kismat Panch Anana Chari Pahi or: Madhab Panda S/o: Harekrushan Panda Caste: Brahman Village: Singharpur Kismat Panch Anana Chari Pahi or., Laxmidhar Panda S/o: Gopinath Panda Caste: Brahman or: Sinhar Pur, Kismat Pana Anana Chari Pahi or: 1748
245	1749	Private	Gharabari	0.005	Diptichandra Das S/o: Kalpataru Das Caste: Karan Village: Bagalpur Tha - Biridi 1749
246	1750	Private	Gharabari	0.0078	Diptichandra Das S/o: Kalpataru Das Caste: Karan Village: Bagalpur Tha - Biridi 1750
247	1781	Private	Gharabari	0.005	Ajay Kumar Das S/o: Surendra Das Caste: Bengali Tanti Village: Markandpur 1781
248	1782	Private	Sharada Jala Dofasali Dui	0.005	Viveka Nand Mohanty, Prashant Kumar Mohanty, Shatar Kumar Mohanty S/o: Brahmananda Mohanty Cast: Karan Village: Chanadagan 1782
249	1783	Private	Sharada Jala Dofasali Dui	0.005	Ramakant Mohanty S/o: Duryodhan Mohanty Caste: Karan Village: Chandaganmajurai, Kismat Panch Anana Chari Pahi Village: Vaishnav Charan Mohanty, Bairagi Charan Mohanty S/o: Kali Charan Mohanty Caste: Karan Village: Chandaganmajurai, Kismat dasa ana atha pahi 1783
250	1784	Private	Sharada Jala Dofasali Dui	0.005	Ramakant Mohanty S/o: Duryodhan Mohanty Caste: Karan Village: Chandaganmajurai, Kismat Panch Anana Chari Pahi Village: Vaishnav Charan Mohanty, Bairagi Charan Mohanty S/o: Kali Charan Mohanty Caste: Karan Village: Chandaganmajurai, Kismat dasa ana atha pahi 1784
251	1785	Private	Sharada Jala Dofasali Dui	0.005	Ramakant Mohanty S/o: Duryodhan Mohanty Caste: Karan Village: Chandaganmajurai, Kismat Panch Anana Chari Pahi Village: Vaishnav Charan Mohanty, Bairagi Charan Mohanty S/o: Kali Charan Mohanty Caste: Karan Village: Chandaganmajurai, Kismat dasa ana atha pahi 1785
252	1786	Private	Sharada Jala Dofasali Dui	0.005	Viveka Nand Mohanty, Prashant Kumar Mohanty, Shatar Kumar Mohanty S/o: Brahmananda Mohanty Cast: Karan Village: Chanadagan 1786
253	1787	Private	Sharada Jala Dofasali Dui	0.0056	Ramakant Mohanty S/o: Duryodhan Mohanty Caste: Karan Village: Chandaganmajurai, Kismat Panch Anana Chari Pahi Village: Vaishnav Charan Mohanty, Bairagi Charan Mohanty S/o: Kali Charan Mohanty Caste: Karan Village: Chandaganmajurai, Kismat dasa ana atha pahi 1787
254	1788	Private	Sharada Jala Dofasali Dui	0.005	Hadibandhu Mohanty, Dhuleshwar Mohanty, Kulmani Mohanty S/o: Govind Chandra Mohanty Caste: Karan Village: Chandaganmajurai 1788
255	1801	Private	Sharada jala dofasal dui	0.0062	Praful Kumar Mohanty S/o; Ananda Chandra Mohanty Cast: Karan Village: Chandaganmajurai 1801
256	1802	Private	Sharada Jala Dofasali Dui	0.0073	Sheikh Tabakar Ali S/o: Habibullah Cast: Muslims Village: Mangalpur 1802
257	1803	Private	Sharada Jala Dofasali Dui	0.005	Maherun Nisha Bibi W/o: Sheikh Musharrar Ali Cast: Muslims Village: Mangalpur 1803
258	1804	Private	Sharada Jala Dofasali Ek	0.0052	Sheikh Musharrar Ali Kismat Aath Ana: -, Daulatan Bibi, Sainaj Begum S/o: Sheikh Asraf Ali Cast: Muslims Village: Mangalpur, Kismat Aatha Ana: - or: 1804
259	1805	Private	Gharabari	0.0093	Sheikh Tabakar Ali S/o: Habibullah Cast: Muslims Village: Mangalpur 1805
260	1806	Government	Nayanajori	0.004	Department of Construction and Transportation 1806
261	1807	Government	Rasta	0.4532	Department of Construction and Transportation 1807
262	1808	Government	Nayanajori	0.4532	Department of Construction and Transportation 1808
263	1809	Private	Sharada jala dofasal ek	0.005	Maa biswa rupa sarbamangala thakurani bije mouja chandagaun majurai taraf ru marfat Prashanna Kumar Mohapatra S/o: Prafulla Kumar Mohapatra Caste: Darji Village: Chandagaon majurai 1809
264	1810	Private	Sharada jala dofasal ek	0.005	Sudarshan Nandi S/o: Jagannath Nandi, Rama Nandi W/o: Sudarshan Nandi Caste: Bangiya Tanti Village: Chandaganmajurai 1810
265	1958	Government	Chaka Rasta	0.005	Rakhita 1958
266	1959	Private	Chaka	0.006	Sheikh Tabarak Ali S/o: Sheikh Habibullah. Caste: Muslims Village: Mangalpur 1959
267	1960	Private	Chaka	0.005	Saliman Bibi W/o:Sheikh Makbul Caste: Muslims Village: Mangalpur 1960
268	1961	Private	Chaka	0.005	Saraswati Maharana W/o:Kshetra Mohan Maharana Caste: Darji Village: Chandaganmajurai 1961
269	1962	Private	Chaka	0.005	Nagendra Nath Swai, Subrata Kumar Swai S/o: Vrindavan Swai Caste: Khandayat Village: Bishi pitala 1962
270	1963	Private	Chaka	0.005	Devesh Kumar Nandi, Mahesh Kumar Nandi S/o: Pahl Nandi Caste: Bangiya Tanti Village: Chandaganmajurai 1963
271	1964	Private	Sharada Jala Dofasali Dui	0.0072	Narendra Nath Nandi S/o: Karthik Nandi Cast: Bangiya Tanti Village: Chandagan Majurai 1964
272	1967	Private	Gharabari	0.0064	Ramakant Mohanty S/o: Duryodhan Mohanty Caste: Karan Village: Chandaganmajurai, Kismat Panch Anana Chari Pahi Village: Vaishnav Charan Mohanty, Bairagi Charan Mohanty S/o: Kali Charan Mohanty Caste: Karan Village: Chandaganmajurai, Kismat dasa ana atha pahi 1967
273	1968	Private	Sharada Jala Dofasali Ek	0.005	Vaishnav Charan Mohanty, Bairagi Charan Mohanty S/o: Kali Charan Mohanty, Ramakant Mohanty S/o: Duryodhan Mohanty Cast: Karan Village: Chandagan Majurai 1968
274	1969	Private	Sharada Jala Dofasali Ek	0.0067	Vaishnav Charan Mohanty, Bairagi Charan Mohanty S/o: Kali Charan Mohanty, Ramakant Mohanty S/o: Duryodhan Mohanty Cast: Karan Village: Chandagan Majurai 1969
275	1970	Private	Sharada jala dofasal ek	0.0054	Sujita Das W/o: Sanjay Kumar Das Caste: Karan Vaishnav Village: Sa-Koshal, Post- Gadma, Thana-Biridi, District-Jagatsinghpur 1970
276	2040	Government	Chaka Rasta	0.005	Rakhita 2040
277	2044	Private	Sharada jala dofasal eka	0.001	Gyanendra Nath Mohanty Jitendra Nath Mohanty Sachindra Nath Mohanty S/o: Narendra Nath Mohanty, Uday Vanu Mohanty Shantamanika Mohanty Samili Mohanty S/o: Nagendra Nath Mohanty, Bandita Mohanty W/o: Nagendra Nath Mohanty, Hiltendra Nath Mohanty Trioknath Mohanty Vijay Kumar Mohanty Mohanty S/o: Hemendra Nath Mohanty, Subrata Kanungo S/o: Satyabrata Mohanty, Sabita Mohanty W/o: Satyabrata Mohanty Caste: Karan Village: Chandaganmajurai 2044
278	2044	Private	Sharada jala dofasal eka	0.002	Prasana Kumar Das S/o: Birabar Barik Caste: Bhandari Village: Kalioda 2044/ 2319
279	2044	Private	Sharada jala dofasal eka	0.001	Pradipta Kumar Mohanty S/o: Ramakanta Mohanty Caste: Karan Village: Chandaganmajurai 2044/2320
280	2045	Private	Sharada Jala Dofasali Ek	0.0059	Akshay Kumar Mohapatra S/o: Bhram Bhar Mohapatra, Bijay Kumar Mohapatra S/o: Surendra Nath Mohapatra, Shaibala Mohapatra W/o: Surendra Nath Mohapatra, Basant Kumar Mohapatra S/o: Muralidhar Mohapatra Caste: Mahalayaka Village: Chandaganmajurai 2045
281	2045	Private	Sharada Jala Dofasali Ek	0.0117	Manoj Kumar Nandi S/o: Kunja Bihari Nandi Caste: Bangiya Tanti Village: Chandaganmajurai 2045/2277
282	2045	Private	Sharada Jala Dofasali Ek	0.0059	Banabihari Nayak S/o: Ramachandra Nayak Caste: Jyotish Village: Bisipitala 2045/2291
283	2055	Private	Sharada jala dofasal ek	0.002	Harapriya Swain W/o:Kabindra Swain Caste: Khandayat Village: C-42- Sector 20, Rourkela, District-Sundargarh, Ha. - Chandaganmajurai 2055
284	2055	Private	Sharada jala dofasal ek	0.01	Kabindra Swain S/o: Gokulananda Swain Caste: Khandayat Village: Si-82 Sector-20 Raurakela, Ha S- Chandaganmajurai 2055/2341
285	2056	Private	Sharada Jala Dofasali Ek	0.002	Akshay Kumar Mohapatra S/o: Bhram Bhar Mohapatra, Bijay Kumar Mohapatra S/o: Surendra Nath Mohapatra, Shaibala Mohapatra W/o: Surendra Nath Mohapatra, Basant Kumar Mohapatra S/o: Muralidhar Mohapatra Caste: Mahalayaka Village: Chandaganmajurai 2056
286	2056	Private	Sharada Jala Dofasali Ek	0.003	Mohamad Sarfaraj Alam S/o: Mohamad Samsul Alam Caste: Musalman Village: Dihataratanga (Sunamunhi) 2056/2349
287	2065	Private	Sharada jala dofasal ek	0.0192	Sheikh Siraj, Fani Bibi, Jayatun Bibi S/o: Sami Dula Caste: Muslims Village: Mangalpur 2065

Sl. No.	Survey No.	Type of land	Nature of land	Area (in Hectare)	Name of the land owner/ interested persons Part Survey No.
288	2065	Private	Sharada jala dofasal ek	0.0038	Husnar Khatun W/o: Sekh Sarafat Caste: Musalman Village: Mangalpur 2065/2297
289	2094	Private	Sharada Jala Dofasali Ek	0.0202	Lingaraj Mohapatra, Kavita Mohapatra S/o:Amarbar Mohapatra, Kanchanprabha Mohapatra W/o: Amarbar Mohapatra, Durga Prasad Mohapatra Jagannath Prasad Mohapatra, Nivedita Mohapatra S/o: Narasimha Mohapatra, Ravi Narayan Mohapatra, Baldev Mohapatra, Manjusa Malini Mohapatra S/o: Sriram Chandra Mohapatra, Narayan Mohapatra, Dhanurjay Mohapatra, Sanatan Mohapatra, Niranjan Mohapatra, Anushaya Mohapatra, Manorama Mohapatra S/o: Kashinath Mohapatra Caste: Mahalayaka Village: Chandaganmajurai 2094
290	2095	Private	Sharada Jala Dofasali Ek	0.002	Lingaraj Mohapatra, Kavita Mohapatra S/o:Amarbar Mohapatra, Kanchanprabha Mohapatra W/o: Amarbar Mohapatra, Durga Prasad Mohapatra Jagannath Prasad Mohapatra, Nivedita Mohapatra S/o: Narasimha Mohapatra, Ravi Narayan Mohapatra, Baldev Mohapatra, Manjusa Malini Mohapatra S/o: Sriram Chandra Mohapatra, Narayan Mohapatra, Dhanurjay Mohapatra, Sanatan Mohapatra, Niranjan Mohapatra, Anushaya Mohapatra, Manorama Mohapatra S/o: Kashinath Mohapatra Caste: Mahalayaka Village: Chandaganmajurai 2095
291	2097	Private	Sharada Jala Dofasali Ek	0.0162	Tajmul Ali S/o: Sheikh Nasser Mohammad Caste: Muslims Village: Mangalpur, Kismat Dana Ana: - Village: Isuf Ali, Magbul Ali, Kairimuddin, S/o: Sheikh Khairi Mohammad, Amanulla S/o: Sheikh Ataula, Man Ullah S/o: Sheikh Abdullah. Caste: Muslims Village: Mangalpur, Kismat Chaudh Ana 2097
292	2105	Private	Sharada jala dofasal ek	0.018	Mukti Rani Chakraborty W/o: Bardhan Charan Chakraborty Caste: Bengali Brahmin Village: Baan Barda 2105
293	2167	Private	Chaka	0.0743	Jobeda Khatun S/o: Mozaffar Hossein, Vicky Bibi S/o: Jafar Hossein, Sheikh Masouk Ali, Tajmul Ali S/o: Sheikh Naser Mohammad, Isuf Ali, Magbul Ali, Matbul Ali, Kairy Muddin S/o: Sheikh Khidim Pidem: Sheikh Khair Mahim Sheikh Asam Tula Caste: Muslims Village: Mangalpur 2167
294	2173	Private	Sharada jala dofasal ek	0.006	Sheikh Samsur Rahman, Sheikh Abdul Rahman, Sheikh Abdul Khalik S/o: Sheikh Noor Mohammad, Maryam Bibi W/o: Sheikh Noor Mohammad Caste: Muslims Village: Mangalpur 2173
295	2174	Private	Sharada jala dofasal dui	0.008	Nikunja Kishore Das S/o: Narendra Kumar Das Caste: Bauri Village: Punang 2174
296	2178	Government	Sharada Jala Dofasali Ek	0.016	Department of Construction and Transportation 2178
297	2181	Private	Sharada jala dofasal ek	0.0078	Binod Bihari Nandi S/o: Mahani Nandi Caste: Bangiya Tanti Village: Chandaganmajurai 2181
298	2182	Private	Sharada jala dofasal ek	0.0079	Simant Mohanty, Digan Mohanty S/o: Lalatendu Mohanty, Gitarani Mohanty W/o: Lalatendu Mohanty Caste: Karan Village: Mangalpur 2182
299	2183	Private	Sharada jala dofasal ek	0.005	Bimalendu Mohanty S/o: Raj Kishore Mohanty Caste: Karan Village: Mangalpur 2183
300	2184	Private	Sharada Jala Dofasali Ek	0.005	Sheikh Amiruddin S/o: Sheikh Anwar, Tazo Bibi W/o: Sheikh Jamiruddin, Kutbuddin. S/o: Sheikh Jamiruddin Caste: Muslims Village: Mangalpur 2184
301	2185	Private	Sharada jala dofasal ek	0.0097	Sheikh Samsur Rahman, Sheikh Abdul Rahman, Sheikh Abdul Khalik S/o: Sheikh Noor Mohammad, Maryam Bibi W/o: Sheikh Noor Mohammad Caste: Muslims Village: Mangalpur 2185
302	602	Government	Rasta	0.005	Sarba sadharana 602
303	603	Private	Gharabari	0.005	Jhari Behera, Magu Behera S/o: Anant Behera Caste: Shial Village: Chandaganmajurai 603
304	612	Private	Rasta	0.005	Divakar Behera S/o: Keshuri Behera, Achuthi Behera S/o: Dhani Behera Caste: Shial Village: Chandaganmajurai 612
305	632	Private	Sharada Jala Dofasali Ek	0.005	Sheikh Ahmed Ali, Sheikh Azad Ali, Meirun Nisha Bibi, Abdul Nisha Bibi, Taizun Nisha Bibi, Farud Nisha Bibi S/o: Sheikh Tabarak Ali Caste: Muslims Village: Mangalpur 632
306	634	Private	Sharada jala dofasal ek	0.005	Sheikh Musharrar Ali S/o: Sheikh Fasi Ruddin Caste: Muslims Village: Mangalpur 634
307	635	Private	Sharada jala dofasal ek	0.005	Netra Mohan Maharana S/o: Krishnachandra Maharana Caste: Darji Village: Chandaganmajurai 635
308	655	Private	Sharada Jala Ek	0.006	Dhaneshwar Maharana S/o: Gatanath Maharana Caste: Darji Village: Chandaganmajurai 655
309	657	Private	Sharada Jala Dofasali Dui	0.005	Benga Nandi W/o: Karthik Charan Nandi, Narendra Nath Nandi, Khagendra Nath Nandi S/o: Karthik Charan Nandi Caste: Bangiya Tanti, Kismat Das Ana Aath Pahi, Sabita Nandi S/o: Dhruva Nandi, Kankalata Nandi W/o: Dhruv Nandi, Fakir Charan Behera, Kshirod Behera S/o: Satyananda Behera, Cast: Shial Village: Chandaganmajurai 657
310	658	Government	Nayanajori	0.2266	Department of Construction and Transportation 658
311	659	Government	Rasta	0.2266	Department of Construction and Transportation 659
312	660	Government	Nayanajori	0.2185	Department of Construction and Transportation 660
313	661	Private	Jalashaya dui	0.0054	Ram Chandra Behera, Fakir Charan Behera, Narayan Behera, Kusum Behera, Malati Behera S/o: Dhobei Behera, Amulya Behera, Ashok Behera S/o: Bharat Behera, Tula Behera W/o: Bharat Behera Caste: Shiala Village: Chandaganmajurai 661
314	662	Private	Gharabari	0.005	Sheikh Tabarak Ali S/o: Sheikh Habibullah. Caste: Muslims Village: Mangalpur 662
315	663	Government	Jalashaya Dui	0.0199	Rakhita 663
316	664	Government	Smashan	0.0129	Sarba Sadharana 664
317	667	Government	Canal	0.005	Water Irrigation Department 667
318	703	Private	Gharabari	0.005	Jyotsnarani Maharana W/o: Babuli Maharana Caste: Darji Village: Chandaganmajurai 703
319	704	Private	Gharabari	0.005	Natbar Das Kismat Pana Anana Chari Pahi, Batakrisna Das Kismat Panch Anana Chari Pahi, Raj Kishore Das Kismat Panch Anana Chari Pahi S/o: Laxman Das Caste: Karan Vaishnava Village: Chandaganmajurai 704
320	705	Private	Sharada Jala Dofasali Ek	0.006	Khetra Mohan Maharana S/o: Krishnachandra Maharana Caste: Darji Village: Chandaganmajurai 705
321	709	Private	Bagayata dui	0.004	Netra Mohan Maharana S/o: Krishnachandra Maharana Caste: Darji Village: Chandaganmajurai 709
322	710	Private	Patita	0.005	Netra Mohan Maharana S/o: Krishnachandra Maharana Caste: Darji Village: Chandaganmajurai 710
323	726	Private	Sharada Jala Dofasali Ek	0.0095	Shri Shyamchand Thakur BJ nija gruha marfat: - Ba.; Indramani Das, Narendra Kumar Das S/o: Jadumani Das Caste: Karan Vaishnav Village: Chandaganmajurai 726
324	732	Private	Sharada jala dofasal ek	0.0124	Batakrisna Maharana, Natbar Maharana S/o: Uchchab Maharana Caste: Badei Village: Chandaganmajurai 732
325	740	Private	Patita	0.005	Kashinath Chakraborty S/o: Chandrakant Chakraborty Caste: Bengali Brahmin Village: Bamarda 740
326	741	Private	Patita	0.005	Pranati Chakraborty W/o: Bijayananda Chakraborty Caste: Bengali Brahmin Village: Dattatota, Saharpuri, Thana- Kumvarpada, District - Puri 741
327	742	Private	Patita	0.004	Pranati Chakraborty W/o: Bijayananda Chakraborty Caste: Bengali Brahmin Village: Dattatota, Saharpuri, Thana- Kumvarpada, District - Puri 742
328	743	Private	Sharada jala dofasal ek	0.0113	Shri Dadhibavan Thakur BJ Nijhar Marfat Village.; Sudarshan Nandi S/o: Jagannath Nandi Caste: Bangiya Tanti Village: Chandaganmajurai 743
329	744	Private	Sharada jala dofasal ek	0.004	Banshidhar Maharana, Muralidhar Maharana, Nilu Maharana, Apari Maharana S/o: Anant Maharana Caste: Badei Village: Chandaganmajurai 744
330	745	Private	Sharada Jala Dofasali Dui	0.005	Devesh Kumar Nandi, Mahesh Kumar Nandi S/o: Pahl Nandi Caste: Bangiya Tanti Village: Chandaganmajurai 745
331	747	Government	Godanda	0.005	Rakhita 747
332	749	Private	Sharada Jala Dofasali Ek	0.0057	Lingaraj Mohapatra, Kavita Mohapatra S/o:Amarbar Mohapatra, Kanchanprabha Mohapatra W/o: Amarbar Mohapatra, Durga Prasad Mohapatra Jagannath Prasad Mohapatra, Nivedita Mohapatra S/o: Narasimha Mohapatra, Ravi Narayan Mohapatra, Baldev Mohapatra, Manjusa Malini Mohapatra S/o: Sriram Chandra Mohapatra, Narayan Mohapatra, Dhanurjay Mohapatra, Sanatan Mohapatra, Niranjan Mohapatra, Anushaya Mohapatra, Manorama Mohapatra S/o: Kashinath Mohapatra Caste: Mahalayaka Village: Chandaganmajurai 749
333	750	Private	Sharada Jala Dofasali Dui	0.0074	Divakar Behera S/o: Keshuri Behera Caste: Shial Village: Chandaganmajurai 750
334	751	Private	Sharada jala dofasal dui	0.005	Vikari Sethi S/o: Ganesha Sethi Caste: Dhoba Village: Chandaganmajurai 751
335	775	Private	Sharada Jala Dofasali Dui	0.005	Benga Nandi W/o: Karthik Charan Nandi, Narendra Nath Nandi, Khagendra Nath Nandi Kismat Aath Ana: - S/o: Karthik Charan Nandi, Sudarshan Nandi Kismat Aath Ana: - S/o: Dwarka Nath Nandi Caste: Bangiya Tanti Village: Chandaganmajurai 775
336	776	Private	Sharada jala dofasal ek	0.005	Batakrisna Maharana, Natbar Maharana S/o: Uchchab Maharana, Apari Maharana S/o: Anand Maharana Caste: Badei Village: Chandaganmajurai 776
337	777	Private	Sharada jala dofasal ek	0.0077	Batakrisna Maharana, Natbar Maharana S/o: Uchchab Maharana, Apari Maharana S/o: Anand Maharana Caste: Badei Village: Chandaganmajurai 777
338	859	Government	Sharada Jala Dofasali Ek	0.0053	Water Irrigation Department 859
<b>Village: Durgapur</b>					
339	1	Private	Chaka	0.0499	Amiya Kumar Das, Ashwini Kumar Das S/o: Bishwanath Das Caste: Brahman Village: Purohitpur 1



Sl. No.	Survey No.	Type of land	Nature of land	Area (in Hectare)	Name of the land owner/ interested persons Part Survey No.
1	2	3	4	5	6
349	31	Private	Chaka	0.005	Ram Chandra Das, Vishnu Charan Das S/o: Dhobei Das, Krishna Chandra Das S/o: Kanduri Das, Bhavani Shankar Das S/o: Maheshwar Das, Subhas Chandra Das S/o: Daitari Das Caste: Gopal Village: Durgapur 31
350	32	Private	Chaka	0.0353	Veenapani Parida W/o: Narendra Parida Caste: Khandayat Village: Makundapur 32
351	32	Private	Chaka	0.0352	Das Rathi Maharana, Jagannath Maharana S/o: Jari Maharana Caste: Darji Village: Makundapur 32/446
352	323	Government	Nayana jori	0.0518	Irrigation Department 323
353	324	Government	Canal Bandha	0.0243	Irrigation Department 324
354	325	Government	Canal	0.0232	Irrigation Department 325
355	326	Government	Canal Bandha	0.0222	Irrigation Department 326
356	33	Private	Chaka	0.0283	Bhobani Sethi W/o: Dhadi Sethi Caste: Dhoba Village: Makundapur 33
357	34	Private	Chaka	0.1176	Dhadi Sethi S/o: Danei Sethi Caste: Dhoba Village: Makundapur 34
358	35	Private	Chaka	0.0433	Dhadi Sethi S/o: Danei Sethi Caste: Dhoba Village: Makundapur 35
359	359	Government	Nayana jori	0.0778	Irrigation Department 359
360	36	Private	Chaka	0.0081	Krishna Behera S/o: Uchhab Behera Caste: Kaibartha Village: Makundapur 36
361	360	Private	Chaka	0.0551	Suryakant Parida, Ashok Kumar Parida, Ramesh Chandra Parida S/o: Vishnu Charan Parida Caste: Khandayat Village: Durgapur 360
362	361	Government	Gharabari	0.0162	Rakhita 361
363	362	Government	Gochara	0.1127	Rakhita 362
364	364	Private	Chaka	0.0601	Kanduri Das, Dhobei Das, Maheshwar Das, Daitari Das S/o: Alekh Das Caste: Gopal Village: Durgapur 364
365	365	Private	Chaka	0.0337	Krishnachandra Parida S/o: Bulei Parida Caste: Khandayat Village: Durgapur 365
366	366	Private	Chaka	0.0243	Krishna Chandra Parida S/o: Bulei Parida Caste: Khandayat Village: Durgapur 366
367	367	Private	Chaka	0.0162	Krishna Chandra Parida S/o: Bulei Parida Caste: Khandayat Village: Durgapur 367
368	368	Private	Chaka	0.0445	Damei Pradhan S/o: Udi Pradhan, Shmashmita Pradhan, Subash Pradhan S/o: Bansidhar Pradhan, Jema Pradhan W/o: Bansidhar Pradhan Caste: Khandayat Village: Pokapur, Kismat Chha Ana: - Or ;, Durga Charan Pradhan, Prahlad Pradhan, Narayan Pradhan, Panchanan Pradhan, Sushma Pradhan S/o: Budhi Pradhan, Chuni Pradhan W/o: Budhi Pradhan, Surya Narayan Pradhan, Kumar Pradhan S/o: Bauri Bandhu Pradhan, Padmavati Pradhan W/o: Bauri Bandhu Pradhan Caste: Khandayat Village: Pok Pur, Kismat Das Ana: - Village: 368
369	369	Private	Chaka	0.0486	Damei Pradhan S/o: Udi Pradhan, Shmashmita Pradhan, Subash Pradhan S/o: Bansidhar Pradhan, Jema Pradhan W/o: Bansidhar Pradhan Caste: Khandayat Village: Pok Pur, Kismat Chha Ana: - Or ;, Durga Charan Pradhan, Prahlad Pradhan, Narayan Pradhan, Panchanan Pradhan, Sushma Pradhan S/o: Budhi Pradhan, Chuni Pradhan W/o: Budhi Pradhan, Surya Narayan Pradhan, Kumar Pradhan S/o: Bauri Bandhu Pradhan, Padmavati Pradhan W/o: Bauri Bandhu Pradhan Caste: Khandayat Village: Pok Pur, Kismat Das Ana: - Village: 369
370	37	Private	Chaka	0.093	Ashok Kumar Behera S/o: Krishna Chandra Behera Caste: Kaibartha Village: Makundapur 37
371	370	Private	Chaka	0.0324	Krishna Chandra Parida S/o: Bulei Parida Caste: Khandayat Village: Durgapur, Kismat Chari Ana: - Ba ;, Suryakant Parida, Ashok Kumar Parida, Ramesh Chandra Parida S/o: Vishnu Charan Parida Caste: Khandayat Village: Durgapur, Kismat Bar Ana: - Village: 370
372	371	Private	Chaka	0.005	Dhruba Charan Mohanty S/o: Naran Mohanty Caste: Khandayat Village: Kathia Pada 371
373	372	Private	Chaka	0.0091	Suryakant Parida, Ashok Kumar Parida, Ramesh Kumar Parida S/o: Vishnu Charan Parida, Sulochana Parida W/o: Vishnu Charan Parida Caste: Khandayat Village: Durgapur 372
374	376	Private	Chaka	0.0248	Suryakant Parida, Ashok Kumar Parida, Ramesh Chandra Parida S/o: Vishnu Charan Parida Caste: Khandayat Village: Durgapur 376
375	377	Private	Chaka	0.01	Krishna Chandra Parida S/o: Bulei Parida Caste: Khandayat Village: Durgapur 377
376	38	Private	Chaka	0.1012	Lakshmi Priya Manthan W/o: Krishna Chandra Manthan Caste: Tanti Village: Purahit Pur 38
377	39	Private	Chaka	0.0614	Anand Chandra Jena S/o: Kanduri Jena Caste: Khandayat Village: Makundapur 39
378	4	Private	Chaka	0.0154	Harekrishna Sethi S/o: Bandhu Sethi Caste: Dhoba Village: Makundapur 4
379	5	Private	Chaka	0.1332	Dhobei Jena S/o: Jai Jena Caste: Khandayat Village: Makundapur 5
380	50	Private	Chaka	0.0147	Arshibad Behera S/o: Bishuddhananda Behera Caste: Patra Village: Purohitpur 50
381	51	Private	Chaka	0.0189	Dhobei Jena S/o: Jai Jena Caste: Khandayat Village: Makundapur 51
382	6	Private	Chaka	0.065	Lal Mohan Jena S/o: Kanduri Jena Caste: Khandayat Village: Makundapur 6
383	67	Private	Chaka	0.005	Banshi Dhar Parida S/o: Mishu Parida Caste: Khandayat Village: Makundapur 67
384	68	Government	Chaka rasta	0.0447	Rakhita 68
385	74	Private	Chaka	0.0369	Ramakant Raut S/o: Banshidhar Raut Caste: Khandayat Village: Makundapur 74
386	75	Private	Chaka	0.0554	Pradeep Kumar Malik S/o: Kali Charan Malik Caste: Kandra Village: Gopa 75
387	76	Private	Chaka	0.0766	Vaishnav Charan Maharana S/o: Gokuli Maharana Caste: Darji Village: Makundapur 76
388	77	Private	Chaka	0.0647	Shri Durgei Thakurani BJ Durgapur Marfat: - Ba ;, Buddhisham Barik S/o: Maheshwar Barik, Prabhakar Barik, Pramod Kumar Barik, Pradeep Kumar Barik S/o: Buddhishyam Barik Caste: Bhandari Village: Kathia Pada 77
389	78	Private	Chaka	0.0473	Uttara Parida, Anusaya Parida S/o: Laxmidhar Parida Caste: Khandayat Village: Durgapur 78
390	79	Private	Gharabari	0.005	Mamata Manjari Mohanty W/o: Sahadev Mohanty Caste: Karan Village: Alanahat Thana-Naugaon 79
<b>Village: Gumutipur</b>					
391	156	Government	Chakanala	0.0085	Rakhita 156
392	162	Private	Chaka	0.0215	Shri Nilakantheshwar Mahadev BJ Gumutipur Marfat Dillip Kumar Padhi S/o: Dushasan Padhi, Purushottam Padhi, Surendranath Padhi S/o: Keshab Padhi Caste: Brahman Village: Gumutipur 162
393	163	Private	Chaka	0.0276	Ashutosh Mishra, Amitabh Mishra, Abhiram Mishra, Anupam Mishra S/o: Gadadhar Mishra Caste: Brahman Village: Kadua Pada 163
394	164	Private	Chaka	0.0127	Pratibha Manjari Bishwal W/o: Keshab Chandra Dalei Caste: Khandayat Village: Nayta Singda, Kismat Nana Ana: - Village ;, Shrimati Padma Lata Acharya W/o: Pradeep Kumar Acharya Caste: Brahman Village: Ban Barada, Kismat Satha Ana: - Village: 164
395	165	Private	Chaka	0.005	Niranjan Patra, Dharendra Nath Patra, Bir Kishore Patra S/o: Narayan Patra Caste: Khandayat Village: Gumutipur 165
396	165	Private	Chaka	0.005	Nirajan Patra S/o: Narayan Patra Caste: Khandayat Village: Gumutipur 165/1257
397	165	Private	Chaka	0.0066	Umesh Chandra Parida S/o: Sankar Parida Caste: Khandayat Village: Mudupur 165/1291
398	166	Private	Chaka	0.005	Adolya Charan Bhol S/o: Punananda Bhol Caste: Khandayat Village: Bachsailo Thana - Niali Dist - Cuttack Ha - Village- Gumutipur 166
399	167	Private	Chaka	0.0105	Hrudananda Behera, Premananda Behera, Bichitrnanda Behera, Vivekananda Behera, Nigamananda Behera S/o: Munibar Behera Caste: Khandayat Village: Gumutipur 167
400	168	Government	Nayanajori	0.1416	Department of Transportation, such as construction 168
401	169	Private	Chaka	0.0185	Sachchidananda Behera S/o: Srinivasa Behera Caste: Khandayat Village: Gumutipur 169
402	171	Private	Gharabari	0.0087	Basu Dev Behera S/o: Uday Nath Behera Caste: Khandayat Village: Gumutipur 171
403	171	Private	Gharabari	0.0072	Durayadhan Parida S/o: Madusudan Parida Caste: Khandayat Village: Pothapada 171/1224
404	172	Private	Gharabari	0.0079	Vajjayanti Mala Barik W/o: Basant Kumar Barik Caste: Bhandari Village: Yankoti 172
405	172	Private	Gharabari	0.0157	Suparava Nayak or behera W/o: Sukanta Charan Nayak Caste: Khandayat Village: Gopal nagar Thana-Gopindapur Dist- Cuttack 172/1278
406	174	Private	Chaka	0.0145	Babaji Charan Das S/o: Dhadi Das Caste: Gopal Village: Samantarapur 174
407	175	Private	Chaka	0.0077	Urmila Bala Barik W/o: Ganga Dhar Barik Caste: Khandayat Village: Potha Pada 175
408	176	Private	Gharabari	0.0126	Ghanasym Patra S/o: Hari Patra Caste: Khandayat Village: Gumutipur 176/1226
409	189	Private	Chaka	0.0148	Rabindra Nath Swain S/o: Nat Bar Swain Caste: Khandayat Village: Gumutipur 189
410	191	Private	Chaka	0.0077	Bangshi Dhar Tripathi, Murali Dhar Tripathi P: Guna Nidhi Tripathi, Sundar Mani Tripathi W/o: Guna Nidhi Tripathi Caste: Brahman Village: Kadua Pada 191
411	192	Government	Chakanala	0.005	Rakhita 192
412	193	Private	Chaka	0.009	Bangshi Dhar Tripathi, Murali Dhar Tripathi P: Guna Nidhi Tripathi, Sundar Mani Tripathi W/o: Guna Nidhi Tripathi Caste: Brahman Village: Kadua Pada 193
413	194	Private	Gharabari	0.0238	Bir Vikramaditya Malik S/o: Vishnu Charan Malik Caste: Kandra Village: Sahada Thana- Balikuda 194
414	195	Private	Chaka	0.005	Dr. Charulata Dey W/o: Basant Kumar Nayak Caste: Khandayat Village: Sanakala Thana. Balikuda ha. Sa. Gumutipur 195
415	196	Private	Gharabari	0.005	Suprabha Nayak Or Behera W/o: Sukant Charan Nayak Caste: Khandayat Village: Gopal Nagar, Thana - Gobindpur, District- Cuttack 196
416	197	Private	Chaka	0.0073	Bhagwan Sahu S/o: Gaurang Charan Sahu Caste: Bania Village: Kheras 197

Sl. No.	Survey No.	Type of land	Nature of land	Area (in Hectare)	Name of the land owner/ interested persons Part Survey No.
1	2	3	4	5	6
417	197 / 1245	Private	Chaka	0.005	Bhagwan Sahu S/o: Gaurang Charan Sahu Caste: Bania Village: Kheras 197/1245
418	198	Private	Chaka	0.0082	Sujata Das W/o: Jatindra Nath Parida Caste: Gopal Village: Siddhal 198
419	199	Private	Chaka	0.007	Arthartran Barik, Mano Ranjan Barik S/o: Kshetra Mohan Barik Caste: Bhandari Village: Chandol 199
420	200	Private	Chaka	0.005	Rajni Kant Parida S/o: Akshay Kumar Parida Caste: Khandayat Village: Itapada 200
421	201 / 1231	Private	Chaka	0.0061	Shukuti Nayak W/o: Murlil Dhar Nayak Caste: Khandayat Village: Chandol 201/1231
422	257	Private	Chaka	0.005	Ram Das S/o: Shyam Das Village:, Gadadhar Das S/o: Ram Das Caste: Bauri Village: Chandol 257
423	258	Private	Chaka	0.005	Pahali Khatua S/o: Gopal Khatua, Tahali Khatua S/o: Bal Ram Khatua Caste: Khandayat Village: Chandol 258
424	259	Government	Nayanajori	0.1012	Department of Transportation, such as construction 259
425	260	Government	Sadaka	0.2913	Department of Transportation, such as construction 260
426	261	Government	Nayanajori	0.2833	Department of Transportation, such as construction 261
427	262	Government	Nalla	0.1133	Irrigation Department 262
428	343	Private	Chaka	0.005	Shud Rshan Bhatt, Sridhar Bhatt, Hare Krishna Bhatt S/o: Guni Bhatt Caste: Khandayat Village: Gumutipur, Kismat Pancha Ana Chari Pahi: - Village: Mushi Bhatt S/o: Dhuli Bhatt Caste: Khandayat Village: Gumutipur, Kismat Pancha ana Chari Pahi: - Village:, Krishna Chandra Bhatt, Ram Chandra Bhatt S/o: Mani Bhatt, Brunda Ban Bhatt S/o: Gani Bhatt Caste: Khandayat Village: Gumutipur, Kismat Pancha Ana Chari Pahi: - Village: 343
429	344	Private	Chaka	0.0115	Karunakar Sasmal S/o: Sanatan Sasmal Kismat Pancha ana Egara pahi Caste: Khandayat Village: Chandol, Jaydev Khatua, Abhay Khatua S/o - Hrishikesh Khatua, Amit Khatua S/o - Akshay Khatua, Taapoi Khatua W/o: Akshay Khatua Kismat Das Ana Ek Pahi Caste: Khandayat Village: Gumutipur 344
430	345	Private	Chaka	0.0069	Ram Chandra Bhatt S/o: Mani Bhatt Caste: Khandayat Village: Gumutipur 345
431	346	Private	Chaka	0.005	Sabita Das W/o: Prashant Kumar Das Caste: Gopal Village: Gumutipur 346
432	352	Private	Gharabari	0.005	Kalpna Khatua W/o: Pitabas Khatua Caste: Khandayat Village: Gumutipur 352
433	354	Private	Gharabari	0.005	Karthik Chandra Maharana S/o: Bhim Maharana Caste: Badei Village: Donda 354
434	356	Private	Gharabari	0.004	Karthik Maharana S/o: Bhim Maharana Caste: Badei Village: Donda 356
435	357	Private	Chaka	0.005	Madhusmita Swain W/o: Ajay Kumar Swain, Ajay Kumar Swain S/o: Muralidhar Swain Caste: Khandayat Village: Radhakrishnanagar, Plot No. 646 Ke, Thana-Lingaraj, Bhubaneswar, District-Khordda 357
436	358	Private	Chaka	0.005	Kul Mani Khatua, Sundari Khatua, Abali Khatua S/o: Bhim Khatua, Shukuti Khatua W/o: Balmiki Khatua Caste: Khandayat Village: Gumutipur 358
437	370	Private	Gharabari	0.005	Hrudananda Behera, Premananda Behera, Bichitrnanda Behera, Vivekananda Behera, Nigamananda Behera S/o: Munibar Behera Caste: Khandayat Village: Gumutipur 370
438	411	Private	Sharada jala dofasali dui	.005	Sachchidananda Behera S/o: Srinivasa Behera Caste: Khandayat Village: Gumutipur 411
439	413	Private	Gharabari	0.005	Buddha Shwar Behera S/o: Dhobei Behera Caste: Khandayat Village: Gumutipur 413
440	462	Private	Rasta	0.005	Kishore Swain S/o: Krishna Chandra Swain Caste: Khandayat Village: Gumutipur 462
441	463	Private	Chaka	0.0103	Nirupama Mallik W/o: Rabindranath Mallik Kismat Chari ana Tini Pahi, Kishore Swain S/o: Krishnachandra Swain Kismat Egara Ana Naa pahi Caste: Khandayat Village: Gumutipur 463
442	464	Private	Gharabari	0.0025	Vivekananda Behera S/o: Munibar Behera Caste: Khandayat Village: Gumutipur 464
443	464	Private	Gharabari	0.0061	Niranjan Sathua S/o: Dhaneswar Sathua Caste: Bania Village: Gumutipur 464/1261
444	467	Private	Sharada jala dofasali ek	0.005	Govind Chandra Tripathi S/o: Shankar Tripathi Caste: Brahman Village: Kaduapada 467
445	468	Private	Gharabari	0.004	Sachchidananda Behera S/o: Srinivasa Behera Caste: Khandayat Village: Gumutipur 468
446	469	Private	Gharabari	0.005	Sachchidananda Behera S/o: Srinivasa Behera Caste: Khandayat Village: Gumutipur 469
447	472	Government	Chakanala	0.005	Rakhita 472
448	475	Government	Gochara	0.005	Rakhita 475
449	476	Government	Gochara	0.004	Rakhita 476
450	477	Private	Gharabari	0.005	Hridananda Behera, Premananda Behera, Bichitra Nanda Behera, Vivekananda Behera, Nagmananda Behera S/o: Munibar Behera Caste: Khandayat Village: Gumutipur 477
451	478	Private	Gharabari	0.0045	Sarat Kumar Lenka S/o: Laxmidhar Lenka Caste: Khandayat Village: Gumutipur 478
452	478	Private	Gharabari	0.0005	Satyra Narayan Lenka S/o: Laximidar Lenak Caste: Khandayat Village: Gumutipur 478/1268
453	479	Private	Gharabari	0.0032	Sarat Kumar Lenka S/o: Laxmidhar Lenka Caste: Khandayat Village: Gumutipur 479
454	479	Private	Gharabari	0.0008	Satyra Narayan Lenka S/o: Laximidar Lenak Caste: Khandayat Village: Gumutipur 479/1267
455	480	Private	Chaka	0.002	Sarat Chandra Lenka S/o: Laxmidhar Lenka Caste: Khandayat Village: Gumutipur 480
456	480	Private	Chaka	0.002	Sarat Chandra Lenka S/o: Laxmidhar Lenka Caste: Khandayat Village: Gumutipur 480/1271
457	484	Private	Gharabari	0.005	Vishnu Prasad Lenka, Shiva Prasad Lenka, Nalini Bala Lenka S/o: Uchchab Lenka Caste: Khandayat Village: Abidhia Nanda Pur 484
458	485	Private	Gharabari	0.005	Vishnu Prasad Lenka, Shiva Prasad Lenka, Nalini Bala Lenka S/o: Uchchab Lenka Caste: Khandayat Village: Abidhia Nanda Pur 485
459	486	Private	Gharabari	0.004	Vishnu Prasad Lenka, Shiva Prasad Lenka, Nalini Bala Lenka S/o: Uchchab Lenka Caste: Khandayat Village: Abidhia Nanda Pur 486
460	487	Private	Gharabari	0.005	Tejaswini Mohanty W/o: Jyoti Ranjan Mohanty Caste: Karan Village: Mangalbagh (Gopal Sahi) Thana - Mangalbagh Dist - Cuttack 487
461	498	Government	Nayanajori	0.1375	Department of Transportation, such as construction 498
462	499	Government	Sadaka	0.1334	Department of Transportation, such as construction 499
463	500	Government	Nayanajori	0.1051	Department of Transportation, such as construction 500
464	501	Private	Gharabari	0.016	Sangram Kishore Basant Rai S/o: Uddhav Chandra Basant Rai Caste: Mahalaeak Village: Kusinga 501
465	502	Private	Gharabari	0.0096	Kamala Behera W/o: Jagannath Behera Caste: Khandayat Village: Gumutipur 502
466	528	Private	Gharabari	0.0086	Sharda Charan Behera S/o: Krishnachandra Behera Caste: Khandayat Village: Gumutipur 528
467	529,529/1274	Private	Gharabari	0.0117	Kshetramani Behera W/o: Krishna Chandra Behera Caste: Khandayat Village: Gumutipur, Sharda Charan Behera S/o: Krishnachandra Behera Caste: Khandayat Village: Gumutipur 529, 529/1274
468	530	Private	Gharabari	0.017	Kshetramani Behera W/o: Krishna Chandra Behera Caste: Khandayat Village: Gumutipur 530
469	531, 531/1259	Private	Sharada jala dofasali dui	0.0141	Bulei Barik S/o: Dhul Barik, Gehele Barik W/o: Kul Mani Barik, Krishna Chandra Barik, Anant Barik, Mahendra Barik, Shanti Lata Barik S/o: Chintei Barik, Hara Mani Barik W/o: Chintei Barik, Sadhu Barik S/o: Abhinna Barik Caste: Bhandari Village: Gumutipur, Mahendra Barik S/o: Chintei Barik Caste: Bhandari Village: Gumutipur 531, 531/1259
470	532	Private	Gharabari	0.005	Krishna Chandra Barik, Anant Charan Barik, Mahendra Nath Barik S/o: Chinta Mani Barik Caste: Bhandari Village: Gumutipur 532
471	533	Private	Gharabari	0.004	Vishnu Charan Khatua S/o: Govind Khatua Caste: Khandayat Village: Gumutipur 533
472	534	Private	Gharabari	0.012	Shanti Lata Das W/o: Rabindra Nath Das Caste: Kshatibansha Village: Ter Manapur Thana - Tirtol 534
473	535	Private	Sharada jala dofasali ek	0.008	Sachchidananda Behera S/o: Srinivasa Behera Caste: Khandayat Village: Gumutipur 535</



Sl. No.	Survey No.	Type of land	Nature of land	Area (in Hectare)	Name of the land owner/ interested persons Part Survey No.
488	564	Private	Chaka	0.0269	Ashok Kumar Rath Alok Kumar Rath Pradeep Kumar Rath Prakash Kumar Rath S/o: Brunda Ban Rath Caste: Brahman Village: Kan Pur 564
489	570 / 1233	Government	Chakanala	0.005	Rakhita 570/1233
<b>Village: Itapada</b>					
490	10	Private	Chaka	0.008	Sarbeswar Mohapatra, Maheshwar Mohapatra, Bhaskar Mohapatra S/o: Govind Chandra Mohapatra Caste: Brahman Village: Balrampur 10
491	11	Private	Chaka	0.0104	Sharda Charan Mohapatra S/o: Upendra Nath Mohapatra Caste: Brahman Village: Balrampur 11
492	12	Government	Nayanajori	0.0081	Department of Public Works 12
493	13	Government	Nayanajori	0.0081	Department of Public Works 13
494	131	Government	Nalla	0.125	Irrigation Department 131
495	132	Government	Nayanajori	0.085	Department of Public Works 132
496	133	Government	Rasta	0.7607	Department of Public Works 133
497	134	Government	Nayanajori	0.2469	Department of Public Works 134
498	14	Private	Sharada jala dofasali ek	0.0144	Sharda Charan Mohapatra S/o: Upendranath Mohapatra Caste: Brahman Village: Balrampur 14
499	15	Private	Gharabari	0.0102	Saudamini Samal W/o: Dharendra Bishwal Caste: Khandayat Village: Panishaliya 15
500	16	Government	Nayanajori	0.004	Department of Public Works 16
501	17	Government	Nayanajori	0.004	Department of Public Works 17
502	18	Private	Chaka	0.011	Natbar Mohanty S/o: Banchandhi Mohanty Caste: Khandayat Village: Itapada 18
503	2	Private	Chaka	0.0406	Sharda Charan Mohapatra, Kanak Lata Mohapatra S/o: Upendra Nath Mohapatra Caste: Brahman Village: Balarampur 2
504	313	Government	Nayanajori	0.1902	Department of Public Works 313
505	314	Private	Gharabari	0.0151	Sukant Kumar Nayak Kismat Athana, Sushant Kumar Nayak Kismat Athana S/o: Nityananda Nayak Caste: Khandayat, Village: Chandol 314
506	315	Private	Chaka	0.005	Anam Charan Mohanty S/o: Jai Krishna Mohanty Caste: Khandayat Village: Chandol, Kismat Aatha Ana: - Ba ; Krishna Chandra Muduli Kismat Aatha Ana: - S/o: Konduri Muduli Caste: Khandayat Village: Chandol 315
507	316	Government	Chaka Rasta	0.005	Rakhita 316
508	320	Private	Chaka	0.0124	Sukant Kumar Nayak Kismat Ath Ana, Sushant Kumar Nayak Kismat Ath Ana S/o: Nityananda Nayak Caste: Khandayat Village: Itapada 320
509	321	Private	Chaka	0.0064	Vijay Kumar Barik S/o: Giridhari Barik Caste: Bhandari Village: Chandol 321
510	325	Private	Gharabari	0.005	Sukant Kumar Nayak Kismat Athana, Sushant Kumar Nayak Kismat Athana S/o: Nityananda Nayak Caste: Khandayat Village: Chandol 325
511	326	Private	Gharabari	0.0067	Narayan Sahu S/o: Uchhab Sahu Caste: Gudia Village: Purohitpur 326
512	329	Private	Gharabari	0.005	Khetramani Sahu W/o: Dhruva Bishwal Caste: Khandayat Village: Raipur, Thana - Baikuda, District - Jagatsinghpur, Haik. - Balani, Thana - Baddil, G - Kendujhar 329
513	330	Private	Chaka	0.005	Bapu Charan Nayak S/o: Bir Nayak Caste: Khandayat Village: Chandol 330
514	336	Private	Chaka	0.0019	Kalpana Ray W/o: Adikanda Ray Caste: Mahalayak Village: Kharabasta Police Station: Naugoan 336/400
515	336	Private	Chaka	0.0019	Subhrakanta Sahu S/o: Pravakar Sahu Caste: Bania Village: Panisalia 336/402
516	336	Private	Chaka	0.0019	Kalpana Ray W/o: Adikanda Ray Caste: Mahalayak Village: Kharabasta Police Station: Naugoan 336/407
517	336	Private	Chaka	0.0019	Mirja Faruk Beg S/o: Mirja Haedar Beg Caste: Musalman Village: Ohala 336/410
518	336	Private	Chaka	0.0017	Laxman Parida S/o: Brundaban Parida Caste: Khandayat Village: Itapada 336/412
519	35	Private	Chaka	0.0526	Arjun Mohanty S/o: Barju Mohanty Caste: Khandayat Village: Itapada 35
520	36	Government	Nayanajori	0.004	Department of Public Works 36
521	37	Government	Nayanajori	0.004	Department of Public Works 37
522	38	Government	Nayanajori	0.0162	Department of Public Works 38
523	39	Government	Nayanajori	0.0121	Department of Public Works 39
524	40	Government	Nayanajori	0.0121	Department of Public Works 40
525	41	Private	Chaka	0.042	Niranjan Parida, Ranjan Kumar Parida S/o: Ram Parida Caste: Khandayat Village: Itapada 41
526	41 / 360	Private	Chaka	0.0172	Niranjan Parida, Ranjan Kumar Parida S/o: Ram Parida, Dharendra Nath Parida, Tushar Kumar Parida S/o: Krishnachandra Parida Caste: Khandayat Village: Itapada 41/360
527	45	Private	Chaka	0.0345	Dharendra Nath Parida, Tushar Kumar Parida S/o: Krishna Chandra Parida Caste: Khandayat Village: Itapada 45
528	46	Government	Nayanajori	0.008	Department of Public Works 46
529	47	Government	Nayanajori	0.0809	Department of Public Works 47
530	48	Private	Chaka	0.019	Pungadeba Lenka S/o: Hari Lenka Caste: Khandayat Village: Itapada 48
531	48	Private	Chaka	0.0076	Pungadeba Lenka S/o: Hari Lenka Caste: Khandayat Village: Itapada 48/365
532	49	Government	Gharabari	0.0152	Aabada Jogy Anabadi 49
533	5	Private	Chaka	0.0307	Sarbeswar Mohapatra, Maheshwar Mohapatra S/o: Govind Chandra Mohapatra, Piyush Mohapatra, Pratyush Mohapatra P - Bhaskar Mohapatra, Sarojini Mishra W/o: Bhaskar Mohapatra Caste: Brahman Village: Balarampur 5
534	51	Private	Biali dofasali	0.01	Arjun Mohanty S/o: Barju Mohanty Caste: Khandayat Village: Itapada 51
535	52	Private	Sharada jala dofasali ek	0.0123	Jagbandhu Parida, Raghunath Parida S/o: Nari Parida Caste: Khandayat Village: Itapada, Kismat Chari Ana: - Or ; Arjun Parida S/o: Barju Parida Caste: Khandayat Village: Itapada, Kismat Chari Ana: - Village: S/o: Prahlad Parida, Champa Parida W/o: Prahlad Parida, Madh Parida, Navaghan Parida S/o: Madan Parida Caste: Khandayat Village: Itapada, Kismat Chari Ana: - Village; Budhisyam Pirada S/o: Ratnakar Pirada, Sukuti Pirada Sapni Pirada, Dinabandhu Pirada S/o: Baban Pirada Caste: Khandayat Village: Itapada, Kismat Chari Ana: - Village: 52
536	53	Private	Chaka	0.0085	Jagbandhu Parida, Raghunath Parida S/o: Nari Parida Caste: Khandayat Village: Itapada, Kismat Chari Ana: - Or ; Arjun Parida S/o: Barju Parida Caste: Khandayat Village: Itapada, Kismat Chari Ana: - Village: S/o: Prahlad Parida, Champa Parida W/o: Prahlad Parida, Madh Parida, Navaghan Parida S/o: Madan Parida Caste: Khandayat Village: Itapada, Kismat Chari Ana: - Village; Budhisyam Pirada S/o: Ratnakar Pirada, Sukuti Pirada Sapni Pirada, Dinabandhu Pirada S/o: Baban Pirada Caste: Khandayat Village: Itapada, Kismat Chari Ana: - Village: 53
537	54	Private	Chaka	0.0086	Jagbandhu Parida Kismat Aath Ana: -, Raghunath Parida Kismat Aath Ana: - S/o: Nari Parida Caste: Khandayat Village: Itapada 54
538	55	Private	Chaka	0.0162	Arjun Parida S/o: Barju Parida Caste: Khandayat Village: Itapada 55
539	56	Private	Chaka	0.0248	Niranjan Parida, Ranjan Kumar Parida S/o: Ram Parida Caste: Khandayat Village: Itapada 56
540	6	Government	Nayanajori	0.0243	Department of Public Works 6
541	7	Government	Nayanajori	0.0202	Department of Public Works 7
542	72	Private	Chaka	0.0212	Dharendra Nath Parida, Tushar Kumar Parida S/o: Krishna Chandra Parida Caste: Khandayat Village: Itapada 72
543	73	Private	Chaka	0.0124	Basudev Bastia, Shiva Prasad Bastia S/o: Divakar Bastia, Hara Bastia S/o: Barju Bastia Caste: Khandayat Village: Itapada 73
544	73	Private	Chaka	0.0125	Sailendra Narayana Samantaray, Bibhudendra Samantaray S/o: Niranjan Samantaray Caste: Khandayat Village: Sadansha Thana. Niali Ha. Sa Itapada 73/397
545	74	Private	Chaka	0.0188	Brundavan Parida S/o: Balunki Parida Caste: Khandayat Village: Itapada 74
546	75	Private	Chaka	0.0209	Vishnu Prasad Rath, Vijay Kumar Rath S/o: Saratchandra Rath Caste: Brahman Village: Abidhyanandapur 75
547	76	Private	Chaka	0.0266	Sudarshan Parida S/o: Udi Parida Caste: Khandayat Village: Santol 76
548	77	Private	Gharabari	0.021	Mrs. Manisha Mohanty W/o: Hemant Kumar Nayak Caste: Khandayat Village: Chandol 77
549	8	Government	Nayanajori	0.0081	Department of Public Works 8
550	85	Government	Chaka Rasta	0.005	Rakhita 85
551	9	Private	Chaka	0.0065	Natbar Mohanty S/o: Banchu Mohanty Caste: Khandayat Village: Itapada 9
552	90	Private	Chaka	0.028	Arjun Mohanty S/o: Barju Mohanty Caste: Khandayat Village: Itapada 90
553	91	Private	Gharabari	0.008	Suraj Mohanty S/o: Sumanth Mohanty Caste: Khandayat Village: Itapada 91
554	92	Government	Nayanajori	0.0283	Department of Public Works 92
555	93	Private	Chaka	0.0145	Laxmidhar Bishwal S/o: Narayan Bishwal Caste: Khandayat Village: Balrampur 93
556	94	Government	Nalla	0.005	Irrigation Department 94
<b>Village: Kuduapada</b>					
557	255	Government	Gochara	0.0995	Sarba Sadharana 255
558	269	Private	Sharada jala dofasali dui	0.0171	Shri Gopinath Jiu Thakur BJ Kuduapada Marath: - Mandir Parichalana Kamiti Secretary 269
559	270	Private	Sharada ek	0.0108	Radha Shyam Das S/o: Gunduchi Das Caste: Gopal Village: Kuduapada 270
560	270 / 2630	Private	Sharada ek	0.005	Balaram Das S/o: Gunduchi Das Caste: Gopal Village: Kuduapada 270/2630
561	270 / 2631	Private	Sharada ek	0.0103	Dilip Kumar Das, Golakh Kumar Das S/o: Madhava Nanda Das, Netra Mani Das W/o: Madhava Nanda Das Caste: Gopal Village: Kuduapada 270/2631
562	272	Private	Sharada jala dui	0.0063	Nimai Charan Das, Bairagi Charan Das S/o: Sada Nanda Das Caste: Gopal Village: Kuduapada 272
563	272 / 2628	Private	Sharada jala dui	0.0081	Dola Gobind Das S/o: Gunduchi Das Caste: Gopal Village: Kuduapada 272/2628
564	277	Private	Sharada jala dofasali dui	0.0211	Uddhav Das, Pahali Das S/o: Dina Das, Durga Beba W/o: Ishwar Das, Jagu Das, Fagu Das S/o: Gun Das Caste: Gopal Village: Kuduapada 277
565	278	Government	Rasta	0.2022	Department of Public Works 278
566	278 / 2597	Government	Nayanajori	0.2549	Department of Public Works 278/2597

Sl. No.	Survey No.	Type of land	Nature of land	Area (in Hectare)	Name of the land owner/ interested persons Part Survey No.
567	278 / 2598	Government	Nayanajori	0.182	Department of Public Works 278/2598
568	278 / 2647	Government	Gharabari	0.004	Department of Public Works 278/2647
569	279	Private	Sharada jala dofasali dui	0.0072	Nimai Charan Das, Bairagi Charan Das S/o: Sada Nanda Das, Dilip Kumar Das, Golakh Kumar Das S/o: Madhava Nanda Das, Netra Mani Das W/o: Madhava Nanda Das, Radha Shyam Das, Dol Gobind Das, Bal Ram Das S/o: Gunduchi Das Caste: Gopal Village: Kuduapada 279
570	280	Private	Sharada jala ek	0.005	Sanyukta Rautaray W/o: Trilochan Rautaray Caste: Khandayat Village: Darda Sasan (Sahaba) Thana - Biridi 280
571	282 / 2646	Private	Gharabari	0.005	Sailarani Mishra W/o: Vishnu Charan Mishra Caste: Brahman Village: Kuduapada 282/2646
572	283	Private	Gharabari	0.0063	Umesh Chandra Mishra Mahesh Chandra Mishra Kailash Chandra Mishra Prabhas Chandra Mishra S/o: Mayadhar Mishra, Malati Mishra W/o: Mayadhar Mishra, Swati Mishra Shaswati Mishra S/o: Ramesh Chandra Mishra, Shailabala Mishra W/o: Ramesh Chandra Mishra Caste: Brahman Village: Kuduapada 283
573	284	Private	Gharabari	0.0149	Umesh Chandra Mishra Mahesh Chandra Mishra Kailash Chandra Mishra Prabhas Chandra Mishra S/o: Mayadhar Mishra, Malati Mishra W/o: Mayadhar Mishra, Swati Mishra Shaswati Mishra S/o: Ramesh Chandra Mishra, Shailabala Mishra W/o: Ramesh Chandra Mishra Caste: Brahman Village: Kuduapada 284
574	287	Private	Bagayata dui	0.0052	Umesh Chandra Mishra Mahesh Chandra Mishra Kailash Chandra Mishra Prabhas Chandra Mishra S/o: Mayadhar Mishra, Malati Mishra W/o: Mayadhar Mishra, Swati Mishra Shaswati Mishra S/o: Ramesh Chandra Mishra, Shailabala Mishra W/o: Ramesh Chandra Mishra Caste: Brahman Village: Kuduapada 287
575	288	Private	Bagayata dui	0.015	Shri Gopinath Jiu Thakur BJ Kuduapada Marath: - Mandir Parichalana Kamiti Secretary 288
576	289	Government	Rasta	0.0081	Sarba Sadharana 289
577	290	Government	Rasta	0.005	Sarba Sadharana 290
578	379, 379/	Private	Sharada jala dofasali dui/ Gharabari	0.005	Karunakar Samal S/o: Sanatan Samal Caste: Khandayat Village: Chandol Ha. Village: Kuduapada, Manorama Khatua S/o: Bairagi Charan Khatua Caste: Kaibarta Village: Nijgaon 379, 379/2779, 379
579	380	Private	Gharabari	0.0053	Shri Charan Sasmal S/o: Sanatan Sasmal Caste: Khandayat Village: Chandol 380
580	381	Government	Nalla	0.0994	Department of Irrigation and Electricity 381
581	553	Government	Gharabari	0.004	Department of Public Works 553
582	554	Government	Bagayata dui	0.004	Department of Public Works 554
583	555	Government	Gharabari	0.004	Department of Public Works 555
584	556	Government	Gharabari	0.004	Department of Public Works 556
585	557	Government	Gharabari	0.0081	Department of Public Works 557
586	558	Government	Gharabari	0.004	Department of Public Works 558
587	559	Government	Gharabari	0.004	Department of Public Works 559
588	560	Government	Gharabari	0.004	Department of Public Works 560
589	563	Private	Gharabari	0.004	Shiv Prasad Lenka S/o: Uchhab Lenka Caste: Khandayat Village: Odisha 563
590	565	Private	Gharabari	0.004	Jaydev Sahu, Ajay Kumar Sahu S/o: Batakrisna Sahu Caste: Gudia Village: Kuduapada 565
591	566	Private	Gharabari	0.005	Suresh Prasad Sahu S/o: Shiv Sahu Caste: Teli Village: Kuduapada 566
592	567	Private	Gharabari	0.004	Ram Chandra Mishra S/o: Uday Nath Mishra, Vaishnav Charan Mishra S/o: Daya Nidhi Mishra Caste: Brahman Village: Kuduapada 567
593	568	Government	Hata	0.005	Sarba Sadharana 568
594	569	Private	Gharabari	0.005	Biku Sahu S/o: Fagu Sahu Caste: Teli Village: Kuduapada 569
595	570	Private	Gharabari	0.004	Hemant Kumar Sahu, Basant Kumar Sahu, Prakash Kumar Sahu, Basudeb Sahu S/o: Karthik Sahu Caste: Teli Village: Kuduapada 570
596	571	Government	Hata	0.004	Sarba Sadharana 571
597	572	Private	Sharada tini	0.0039	Niranjan Sahu S/o: Pari Sahu Caste: Teli Village: Kuduapada 572
598	573	Private	Gharabari	0.004	Anand Chandra Sahu S/o: Udi Sahu Caste: Teli Village: Kuduapada 573
599	573 / 2616	Private	Gharabari	0.004	Uchhab Sahu S/o: Udi Sahu Caste: Teli Village: Kuduapada 573/2616
600	577	Private	Adi	0.005	Nimai Charan Das S/o: Sada Nanda Das, Belei Das S/o: Bauri Das, Niranjan Das, Dhul Das S/o: Panu Das, Madh Das S/o: Netra Nand Das, Uddhav Das S/o: Din Bandhu Das, Ankur Das S/o: Arjun Das, Jatadhari Das S/o: Bika Das Caste: Gopal, Muli Barik S/o: Dinei Barik, Ravi Barik S/o: Shikhar Barik, Babaji Charan Barik S/o: Bulei Barik Caste: Bhandari, Daitari Sahu S/o: Vikari Sahu, Pari Sahu S/o: Dhobei Sahu Caste: Gudia ; Gopal Sahu S/o: Shambhu Sahu, Budhi Sahu S/o: Ban Mali Sahu, Uchhab Sahu S/o: Udi Sahu, Keshab Sahu S/o: Laxman Sahu, Shiv Sahu S/o: Bali Sahu, Arth Tran Sahu S/o: Naran Sahu, Dhobei Sahu S/o: Kashi Sahu, Biku Sahu S/o: Fagu Sahu, Puna Nand Sahu S/o: Ghazi Sahu Caste: Teli, Bhajani Ojha, Pankaj Ojha S/o: Southi Ojha Caste: Kamar, Kshetra Mohan Sethi, Mahani Sethi, Gadadhar Sethi S/o: Fakir Sethi Caste: Dhoba Village: Kuduapada 577
601	578	Private	Jalasaya ek	0.0071	Nimai Charan Das S/o: Sada Nanda Das, Belei Das S/o: Bauri Das, Niranjan Das, Dhul Das S/o: Panu Das, Madh Das S/o: Netra Nand Das, Uddhav Das S/o: Din Bandhu Das, Ankur Das S/o: Arjun Das, Jatadhari Das S/o: Bika Das Caste: Gopal, Muli Barik S/o: Dinei Barik, Ravi Barik S/o: Shikhar Barik, Babaji Charan Barik S/o: Bulei Barik Caste: Bhandari, Daitari Sahu S/o: Vikari Sahu, Pari Sahu S/o: Dhobei Sahu Caste: Gudia ; Gopal Sahu S/o: Shambhu Sahu, Budhi Sahu S/o: Ban Mali Sahu, Uchhab Sahu S/o: Udi Sahu, Keshab Sahu S/o: Laxman Sahu, Shiv Sahu S/o: Bali Sahu, Arth Tran Sahu S/o: Naran Sahu, Dhobei Sahu S/o: Kashi Sahu, Biku Sahu S/o: Fagu Sahu, Puna Nand Sahu S/o: Ghazi Sahu Caste: Teli, Bhajani Ojha, Pankaj Ojha S/o: Southi Ojha Caste: Kamar, Kshetra Mohan Sethi, Mahani Sethi, Gadadhar Sethi S/o: Fakir Sethi Caste: Dhoba Village: Kuduapada 578
602	579	Government	Jalasaya ek	0.005	Rakhita 579
603	580	Government	Jalasaya ek	0.005	Rakhita 580
604	581	Government	Gochara	0.0314	Rakhita 581
605	635	Government	Rasta	0.005	Department of Public Works 635
606	752	Government	Gochara	0.005	Rakhita 752
<b>Village: Kathiapada</b>					
607	116	Private	Sharada jala dofasali ek	0.0283	Kunjalata Swai S/o: Gatanath Swai Caste: Khandayat Village: Pokpur 116
608	117	Private	Sharada jala dofasali ek	0.0212	Gunamani Das S/o: Uchhaba Nanda Das, Shantilata Diya W/o: Uchhab Nand Das Caste: Brahman Village: Purohit Pur, Ganeshwar Acharya Ramesh Chandra Acharya Nares Chandra Acharya S/o: Bhagwan Acharya, Abhay Kumar Acharya Sanjay Kumar Acharya S/o: Suresh Chandra W/o: Suresh Chandra Acharya Caste: Brahman Village: Kathiapada 117
609	123	Private	Sharada jala dofasali ek	0.0202	Kailash Chandra Swain S/o: Kanduri Swain Caste: Khandayat Village: Kathiapada 123
610	124	Private	Sharada jala dofasali ek	0.015	Hari Prasad Das, Shakti Prasad Das S/o: Pratap Kumar Das Caste: Karan Village: Makundapur 124
611	125	Private	Sarada jala dofasali eka	0.0177	Suna Dei W/o: Laxman Nayak Caste: Khandayat Village: Kathiapada 125
612	126	Private	Sharada jala dofasali ek	0.0181	Raghunath Sahu S/o: Basu Sahu Caste: Gudia, Malati Bewa W/o: Kanduri Behera, Thakuri Dee S/o: Kanduri Behera Caste: Kumbhara Village: Kathiapada 126
613	1601	Private	Sharada jala dofasali ek	0.006	Musei Sahu S/o: Muli Sahu, Laxman Sahu, Bharat Sahu, Sana Tan Sahu S/o: Bali Sahu, Shuk Bewa W/o: Bali Sahu Caste: Gudia Village: Kathiapada 1601
614	1602	Private	Gharabari	0.005	Shishir Kumar Puhhan, Kedar Nath Puhhan S/o: Bichitra Nanda Puhhan Caste: Khandayat Village: Oshkana Thana. Nauga



Sl. No.	Survey No.	Type of land	Nature of land	Area (in Hectare)	Name of the land owner/ interested persons Part Survey No.
633	1663	Private	Patita	0.004	Kedar Mohan Das, Kuber Mohan Das, Ms. Sangeeta Das, Sarmishtha Das S/o: Kshetramohan Das, Puspalata Das W/o: Kshetramohan Das, Pratap Das S/o: Laxman Das, Natbar Das S/o: Damei Das Caste: Gokha Village: Kathiapada 1663
634	1665	Government	Jalasya dui	0.005	Rakhita 1665
635	1723	Government	Nala	0.005	Department of Construction and Transportation 1723
636	1724	Government	Nayana jori	0.1902	Department of Construction and Transportation 1724
637	1725	Government	Rasta	0.2914	Department of Construction and Transportation 1725
638	1726	Government	Nayana jori	0.2023	Department of Construction and Transportation 1726
639	1727	Government	Nala	0.1199	Department of Construction and Transportation 1727
640	185	Private	Sharada jala dofasali ek	0.008	Dhunananda Swain, Suresh Majhi S/o: Chem Majhi Caste: Khandayat Village: Pokpur 185
641	186	Private	Sharada jala dofasali ek	0.0148	Pratap Chandra Raut S/o: Budhishyam Raut Caste: Khandayat Village: Odisha, Dharmananda Behera S/o: Gandharva Behera, Sarveshwar Behera, Shukant Behera S/o: Kulmani Behera, Thukuri Behera S/o: Kanduri Behera Caste: Kumbhar Village: Kathiapada 186
642	187	Private	Sharada jala dofasali ek	0.0134	Shikhar Behera S/o: Sadei Behera Caste: Kumbhara Village: Kathiapada 187
643	188	Private	Sharada jala dofasali ek	0.0405	Kailash Chandra Bhatt S/o: Sanatan Bhatt, Kanak Lata Bhatt W/o: Kailash Chandra Bhatt Caste: Khandayat Village: Kathiapada 188
644	189	Private	Sharada jala dofasali ek	0.0324	Netrananda Jena, Bhagwan Jena S/o: Kelu Jena, Nilei Jena S/o: Kahnei Jena, Fula Dey W/o: Kelu Jena Caste: Khandayat Village: Kathiapada 189
645	190	Private	Sharada jala dofasali ek	0.0445	Durga Charan Yenna, Narayan Yenna S/o: Daitari Yenna, Sarla Yenna W/o: Daitari Yenna, Purastam Yenna S/o: Sadhu Yenna Caste: Khandayat Village: Kathiapada 190
646	191	Private	Sharada jala dofasali ek	0.0162	Gangadhar Swai, Renubala Nayak S/o: Bham Swai Caste: Khandayat Village: Kathiapada 191
647	192	Private	Sharada jala dofasali ek	0.021	Kailash Chandra Bhatt S/o: Sanatan Bhatt, Kanak Lata Bhatt W/o: Kailash Chandra Bhatt Caste: Khandayat Village: Kathiapada 192
648	193	Private	Sharada jala dofasali ek	0.0405	Gangadhar Swain, Renubala Nayak S/o: Bham Swain Caste: Khandayat Village: Kathiapada 193
649	194	Private	Sharada jala dofasali ek	0.0364	Durga Charan Yenna, Narayan Yenna S/o: Daitari Yenna, Sarla Yenna W/o: Daitari Yenna, Purastam Yenna S/o: Sadhu Yenna Caste: Khandayat Village: Kathiapada 194
650	195	Private	Sharada jala dofasali ek	0.0324	Suna Dai W/o: Laxman Nayak Caste: Khandayat Village: Kathiapada 195
651	196	Private	Sharada jala dofasali ek	0.0139	Purastam Sahu, Surendra Sahu S/o: Karuni Sahu, Sabita Sahu Sw. Devendra Sahu, Dipti Ranjan Sahu, Soumya Ranjan Sahu S/o: Devendra Sahu Caste: Khandayat Village: Mukundapur 196
652	197	Private	Sharada jala dofasali ek	0.005	Maguni Charan Mohanty S/o: Sanei Mohanty Caste: Khandayat Village: Kathiapada 197
653	198	Private	Sharada jala dofasali ek	0.0726	Netrananda Jena, Bhagwan Jena S/o: Kelu Jena, Nilei Jena S/o: Kahnei Jena, Fula Dey W/o: Kelu Jena Caste: Khandayat Village: Kathiapada 198
654	199	Private	Sharada jala dofasali ek	0.1659	Minketan Muduli S/o: Kelei Muduli, Kshetra Mohan Muduli S/o: Alekh Muduli Caste: Khandayat Village: Kathiapada 199
655	200	Private	Sharada jala dofasali ek	0.0971	Rusi Charan Sahu S/o: Banchha Nidhi Sahu, Basu Sahu S/o: Udi Sahu Caste: Gudia Village: Kathiapada 200
656	200/2999	Private	Sharada jala dofasali ek	0.0121	Santosh Kumar Mohanty, Bhakta Charan Mohanty, Sanjay Kumar Mohanty S/o: Basab Charan Mohanty Caste: Khandayat Village: Kathiapada 200/2999
657	200/3000	Private	Sharada jala dofasali ek	0.0324	Santosh Kumar Mohanty, Bhakta Charan Mohanty, Sanjay Kumar Mohanty S/o: Basab Charan Mohanty Caste: Khandayat Village: Kathiapada 200/3000
658	201	Private	Sharada jala dofasali ek	0.005	Rabindra Behera Surendra Behera Upendra Behera Narendra Behera S/o: Jadu Behera, Chanchala Behera W/o: Jadu Behera Caste: Khandayat Village: Kathiapada 201
659	201/2940	Private	Sharada jala dofasali ek	0.0192	Dhaneshwar Barik S/o: Anand Barik Caste: Bhandari Village: Nijgaon 201/2940
660	2131	Private	Gharabari	0.0089	Pramod Kumar Sethi Subodh Kumar Sethi S/o: Kahnei Sethi Caste: Dhoba Village: Keupada Thana - Balikuda 2131
661	2132	Private	Sharada jala dofasali ek	0.0111	Sarat Chandra Mohapatra S/o: Dumbaru Dhar Mohapatra Caste: Brahman Village: Kathiapada 2132
662	2132/2858	Private	Gharabari	0.0074	Raghunath Das S/o: Balakrishna Das, Subrata Kumar Das, Sanjay Kumar Das S/o: Bansidhar Das Caste: Gopal Village: Nijgaon 2132/2858
663	2193	Private	Sharada jala dofasali ek	0.005	Bibhuti Bhushan Das S/o: Ghanshyam Das Caste: Bauri Village: Kathiapada 2193
664	2193/2918	Private	Sarada jala dofasali eka	0.004	Vishwanath Swain S/o: Sartha Swain Caste: Khandayat, Vanupriya Swain W/o: Bishwanath Swain Village: Nipur 2193/2918
665	2194	Private	Sharada jala dofasali ek	0.005	Kedar Mohan Das, Kuber Mohan Das, Ms. Sangeeta Das, Sarmishtha Das S/o: Kshetra Mohan Das, Puspalata Das W/o: Khetra Mohan Das Caste: Gokha Village: Kathiapada 2194
666	2195	Private	Sharada jala dofasali ek	0.005	Khetra Mohan Das S/o: Damei Das Caste: Gokha Village: Kathiapada 2195
667	2196	Private	Sharada jala dofasali ek	0.01	Sarat Chandra Mohapatra S/o: Dumbaru Dhar Mohapatra Caste: Brahman Village: Kathiapada 2196
668	2196	Private	Sharada jala dofasali ek	0.0035	Rudra Prasad Das Mohapatra S/o: Rajendra Prasad Das Caste: Khandayat Village: Balarampur 2196/3234
669	2196	Private	Sharada jala dofasali ek	0.002	Minati Sahu W/o: Sudrasan Sahu, Rojalini Sashu, Manasmita Sahu, Sarojin Sahu, Souvagini Sahu S/o: Sudrasan Sahu Caste: Balavadra Gotri Brahman Village: Palasa Thana-Niali Dist-Cuttack Ha. Sa. Kathiapada Dist- Jagatasinghpur 2196/3081
670	2196	Private	Sharada jala dofasali ek	0.0031	Sarada Prasad Nayak S/o: Siba Prasad Nayak Caste: Jyotish Village: Kathiapada 2196/3149
671	2199	Private	Sarada jala dofasali eka	0.0076	Brahma Nand Patnaik S/o: Agani Charan Pattanayak, Bal Ram Pattanayak, Ban Mali Pattanayak S/o: Pran Krishna Pattanayak, Ganga Dhar Pattanayak, Chandra Shekhar Pattanayak S/o: Din Bandhu Pattanayak, Khetra Mani Pattanayak W/o: Hadi Bandhu Pattanayak Caste: Karan Village: Kathiapada 2199
672	2200	Private	Sarada jala dofasali eka	0.001	Hemalta Das W/o: Govind Chandra Das Caste: Gopal Village: Balarampur 2200
673	2200	Private	Sarada jala dofasali eka	0.0034	Hemalta Das W/o: Govind Chandra Das Caste: Gopal Village: Balarampur 2200A
674	2201	Private	Sharada jala dofasali ek	0.005	Raj Kishore Samal S/o: Ramchandra Samal Caste: Bauri Village: Abidhanandapur 2201
675	2202	Private	Gharabari	0.005	Lata Singh W/o: Kahnucharan Singh, Ashok Kumar Singh S/o: Kahnucharan Singh Caste: Rajput Village: Kathiapada 2202
676	2243	Private	Patita	0.0034	Shri Mandir Club Kathiapada Marfat - Editor Sa. Kathiapada 2243
677	2243	Private	Patita	0.0033	Gayanranjan Behera , Pravasini Behera S/o:Syama sundara Behera, Narendra Kumar Behera S/o:Ratha Behera Caste: Chamar Village: Kathiapada 2243/3177
678	2254	Private	Jalasya dui	0.004	Hadu bhoi S/o: Vakari bhoi, Johna Beba W/o: Vikari bhoi Caste: Bauri Village: Kathiapada 2254
679	2255	Private	Sharada jala dofasali ek	0.0078	Hadu bhoi S/o: Vakari bhoi, Johna Beba W/o: Vikari bhoi Caste: Bauri Village: Kathiapada 2255
680	2256	Government	Nayana jori	0.2226	Department of Construction and Transportation 2256
681	2257	Government	Rasta	0.2104	Department of Construction and Transportation 2257
682	2258	Government	Nayana jori	0.1497	Department of Construction and Transportation 2258
683	2259	Private	Gharabari	0.0102	Saratchandra Swain S/o: Balakrishna Swain Caste: Khandayat Village: Abidhanandapur Ha Sa Kathiapada 2259
684	2260	Private	Sharada jala dofasali ek	0.0209	Debashis Abinash, Snehashis Abinash S/o: Vaishnav Maharana Caste: Darji Village: Makundapur 2260
685	2261	Private	Sharada jala dofasali ek	0.004	Sarita Maharana W/o: Vaishnava Maharana Caste: Darji Village: Makundapur 2261
686	2262	Private	Gharabari	0.0276	Niranjan Nayak S/o: Balakrishna Nayak Caste: Khandayat Village: Balrampur Ha Sa Kathiapada 2262
687	2263	Private	Sarada jala dofasali eka	0.0163	Braj Kishore Mohanty, Binod Kumar Mohanty S/o: Benudhar Mohanty Caste: Khandayat Village: Badambadi Ward No. 27 Police Station. Madhupatana g. Cuttack 2263
688	2264	Private	Gharabari	0.0243	Narayan Nayak S/o: Niranjan Nayak Caste: Khandayat Village: Balarampur, Abhay Charan Das S/o: Krishnachandra Das Caste: Gopal Village: Abidhanandapur 2264
689	2265	Private	Sharada jala dofasali ek	0.0099	Brahma Nand Patnaik S/o: Agani Charan Pattanayak, Bal Ram Pattanayak, Ban Mali Pattanayak S/o: Pran Krishna Pattanayak, Ganga Dhar Pattanayak, Chandra Shekhar Pattanayak S/o: Din Bandhu Pattanayak, Khetra Mani Pattanayak W/o: Hadi Bandhu Pattanayak Caste: Karan Village: Kathiapada 2265
690	2334	Private	Sharada jala dofasali ek	0.0081	Santosh Kumar Mohanty, Sujit Kumar Mohanty S/o: Golekh Nath Mohanty Caste: Karan Village: Marichapada 2334
691	2336	Private	Gharabari	0.0081	Sampad Kumar Sahu Surya Prasad Sahu S/o: Bamdev Sahu Caste: Gudia Village: Kantaballavpur 2336
692	2337	Private	Sharada jala dofasali ek	0.0082	Arjun Singh S/o: Raghu Singh Caste: Kshatriya Village: Kathiapada 2337
693	2339	Private	Sharada jala dofasali ek	0.0067	Panu Samal, Kanduri Samal S/o: Durga Samal, Chand Beba W/o: Durga Samal Caste: Bauri Village: Kathiapada, Youtilata Dei W/o Kanhucharan Bhoi Village:Salagoan 2339
694	2340	Private	Sarada Tini	0.019	Hadu bhoi S/o: Vakari bhoi, Johna Beba W/o: Vikari bhoi Caste: Bauri Village: Kathiapada 2340
695	2342	Government	Rasta	0.005	Sarbasadharana 2342
696	2343	Private	Sarada Tini	0.0137	Bulaki Panda S/o: Dina Bandhu Panda Caste: Brahman Village: Kathiapada 2343
697	2344	Private	Gharabari	0.005	Ashok Kumar Singh S/o: Babaji Charan Singh Caste: Kshatriya Village: Kathiapada 2344
698	2345	Private	Gharabari	0.005	Ravi Narayan Singh S/o: Arjun Singh Caste: Kshatriya Village: Kathiapada 2345
699	2825	Government	Rasta	0.005	Sarbasadharana 2825
700	2940	Private	Sharada jala dofasali ek	0.0073	Dhaneshwar Barik S/o: Ananda Barik Caste: Bhandari Village: Kathiapada 2940

Sl. No.	Survey No.	Type of land	Nature of land	Area (in Hectare)	Name of the land owner/ interested persons Part Survey No.
701	296	Private	Sharada jala dofasali ek	0.0056	Purastam Sahu, Surendra Sahu S/o: Karuni Sahu, Sabita Sahu Sw. Devendra Sahu, Dipti Ranjan Sahu, Soumya Ranjan Sahu S/o: Devendra Sahu Caste: Khandayat Village: Mukundpur 296
702	297	Private	Sharada jala dofasali ek	0.005	Raghunath Sahu S/o: Basu Sahu Caste: Gudia, Malati Bewa W/o: Kanduri Behera, Thukuri Dee S/o: Kanduri Behera Caste: Kumbhara Village: Kathiapada 297
703	298	Private	Sharada jala dofasali ek	0.002	Purastam Panda S/o: Manei Panda Caste: Brahman Village: Makundapur 298
704	311	Private	Sharada jala dofasali ek	0.0264	Kadambini Raut S/o: Harekrishna Raut Caste: Khandayat Village: Puting Thana- Tirtol 311
705	312	Private	Sharada jala dofasali ek	0.0121	Purastam Panda S/o: Manei Panda Caste: Brahman Village: Makundapur 312
706	313	Private	Sharada jala dofasali ek	0.0485	Shikhar Behera S/o: Gadei Behera Caste: Kumbhara Village: Kathiapada 313
707	314	Private	Sharada jala dofasali ek	0.0176	Pratap Chandra Raut S/o: Budhishyam Raut Caste: Khandayat Village: Odisha, Dharmananda Behera S/o: Gandharva Behera, Sarveshwar Behera, Shukant Behera S/o: Kulmani Behera, Thukuri Behera S/o: Kanduri Behera Caste: Kumbhar Village: Kathiapada 314
708	315	Private	Gharabari	0.0195	Praful Behera S/o: Pahali Behera Caste: Kumbhara Village: Kathiapada 315
709	316	Private	Gharabari	0.012	Kalyani Mohanty W/o: Dilip Kumar Mohanty Caste: Khandayat Village: Kathiapada 316
710	316	Private	Gharabari	0.0112	Sandhyarani Biswal W/o: Sanjaya Kumar Biswal Caste: Khandayat Village: Tandikul Thana-Balikuda 316/3384
711	316	Private	Gharabari	0.0111	Biswajit Bishwal S/o: Bijaya Kumar Biswal Caste: Khandayat Village: Tandikul Thana- Balikuda 316/3385
712	317	Private	Sharada jala dofasali ek	0.021	Kalyani Mohanty W/o: Dilip Kumar Mohanty Caste: Khandayat Village: Kathiapada 317
713	317	Private	Sharada jala dofasali ek	0.0105	Sandhyarani Biswal W/o: Sanjaya Kumar Biswal Caste: Khandayat Village: Tandikul Thana-Balikuda 317/3382
714	317	Private	Sharada jala dofasali ek	0.0104	Biswajit Bishwal S/o: Bijaya Kumar Biswal Caste: Khandayat Village: Tandikul Thana- Balikuda 317/3383
715	318	Private	Sharada jala dofasali ek	0.0557	Biswajit Bishwal S/o: Bijay Kumar Bishwal Caste: Khandayat Village: Tandikul Tha - Balikuda 318
716	364	Private	Gharabari	0.005	Manorama Das W/o: Sumantha Bhushan Patnaik Caste: Karan Village: Otharpa Thana- Balikuda 364
717	365	Private	Gharabari	0.005	Sarmishtha Rai W/o: Bibhudatta Rai Caste: Karan Village: Amarpada Ha or Kathia Pada 365
718	366	Private	Sharada jala dofasali ek	0.005	Arjun Swai, Nakul Swain, Sahadev Swain S/o: Bali Swain Caste: Padhan Village: Kathiapada, Sarmishtha Rai W/o: Bibhudatta Rai Caste: Karan Village: Amar Pada Ha Sa Nijgaon 366, 366/3157
719	37	Private	Sharada jala dofasali ek	0.0306	Shatrughan Swai, Gat Nath Swai S/o: Bishi Swai, Par Bewa Swai: Shankar Swai, Puni Dai S/o: Shankar Swai Caste: Khandayat Village: Kathiapada 37
720	370	Private	Sharada jala dofasali ek	0.0208	Rabindra Behera Surendra Behera Upendra Behera Narendra Behera S/o: Jadu Behera, Chanchala Behera W/o: Jadu Behera Caste: Khandayat Village: Kathiapada 370
721	373	Private	Sharada jala dofasali ek	0.005	Shri Kapilaswar Mahadev BJ Kapilaswar Marfat - Village: Konduri Muduli S/o: Gopi Muduli, Kshetra Mohan Muduli S/o: Alekh Muduli, Panu Muduli S/o: Anant Muduli, Kelei Muduli S/o: Anand Muduli Caste: Khandayat Village: 373
722	375	Private	Sharada jala dofasali ek	0.0063	Kelei Behera, Punei Behera S/o: Hadu Behera Caste: Kumbhar Village: Kathiapada, Kismat Aath Ana - Village: Bham Bhar Kumar Kumar Behera Abhimanyu Behera S/o: Natbar Behera, Natbar Behera, Jat Behera S/o: Bhajani Behera, Gehlei Bewa W/o: Bhajani Behera Caste: Kumbhar Village: Kathiapada, Kismat Aath Ana - Village: 375
723	376	Private	Sharada jala dofasali ek	0.0526	Kelei Behera, Punei Behera S/o: Hadu Behera Caste: Kumbhar Village: Kathiapada, Kismat Aath Ana - Village: Bham Bhar Kumar Kumar Behera Abhimanyu Behera S/o: Natbar Behera, Natbar Behera, Jat Behera S/o: Bhajani Behera, Gehlei Bewa W/o: Bhajani Behera Caste: Kumbhar Village: Kathiapada, Kismat Aath Ana - Village: 376
724	377	Private	Sharada jala dofasali ek	0.0242	Krupa Sindhu Mohanty S/o: Shankar Mohanty, Bairagi Mohanty, Krishna Mohanty, Narsingh Mohanty S/o: Maheshwar Mohanty, Vaishnav Charan Mohanty S/o: Damei Mohanty, Kalandi Mohanty S/o: Chakra Dhar Mohanty, Hadi Bandhu Mohanty, Dhadi Mohanty S/o: Raghav Mohanty, Anam Mohanty S/o: Adi Kand Mohanty, Vishnu Mohanty, Bhagwan Mohanty, Kailash Mohanty, Panchanan Mohanty S/o: Puna Nanda Mohanty Caste: Khandayat Village: Kathiapada 377
725	378	Private	Sharada jala dofasali ek	0.0283	Krupa Sindhu Mohanty S/o: Shankar Mohanty, Bairagi Mohanty, Krishna Mohanty, Narsingh Mohanty S/o: Maheshwar Mohanty, Vaishnav Charan Mohanty S/o: Damei Mohanty, Kalandi Mohanty S/o: Chakra Dhar Mohanty, Hadi Bandhu Mohanty, Dhadi Mohanty S/o: Raghav Mohanty, Anam Mohanty S/o: Adi Kand Mohanty, Vishnu Mohanty, Bhagwan Mohanty, Kailash Mohanty, Panchanan Mohanty S/o: Puna Nanda Mohanty Caste: Khandayat Village: Kathiapada 378
726	379	Private	Sharada jala dofasali ek	0.0145	Krupa Sindhu Mohanty S/o: Shankar Mohanty, Bairagi Mohanty, Krishna Mohanty, Narsingh Mohanty S/o: Maheshwar Mohanty, Vaishnav Charan Mohanty S/o: Damei Mohanty, Kalandi Mohanty S/o: Chakra Dhar Mohanty, Hadi Bandhu Mohanty, Dhadi Mohanty S/o: Raghav Mohanty, Anam Mohanty S/o: Adi Kand Mohanty, Vishnu Mohanty, Bhagwan Mohanty, Kailash Mohanty, Panchanan Mohanty S/o: Puna Nanda Mohanty Caste: Khandayat Village: Kathiapada 379
727	38	Private	Sharada jala dofasali ek	0.0242	Shikhar Behera S/o: Gadei Behera Caste: Kumbhara Village: Kathiapada 38
728	380	Private	Sharada jala dofasali ek	0.014	Shri Kapilaswara Mahadev BJ Kapilaswara Marfat - Village: Konduri Muduli S/o: Gopi Muduli, Khetra Mohan Muduli S/o: Alekh Muduli, Panu Muduli S/o: Anant Muduli, Kelei Muduli S/o: Anand Muduli Caste: Khandayat Village: 380
729	381	Private	Sharada jala dofasali ek	0.0162	Shri Kapilaswara Mahadev BJ Kapilaswara Marfat - Village: Konduri Muduli S/o: Gopi Muduli, Khetra Mohan Muduli S/o: Alekh Muduli, Panu Muduli S/o: Anant Muduli, Kelei Muduli S/o: Anand Muduli Caste: Khandayat Village: 381
730	382	Private	Sharada jala dofasali ek	0.0162	Shri Kapilaswara Mahadev BJ Kapilaswara Marfat - Village: Konduri Muduli S/o: Gopi Muduli, Khetra Mohan Muduli S/o: Alekh Muduli, Panu Muduli S/o: Anant Muduli, Kelei Muduli S/o: Anand Muduli Caste: Khandayat Village: 382
731	383	Private	Sharada jala dofasali ek	0.1027	Mrs. Dipti Jena W/o: Prashant Kumar Jena, Mrs. Ratipriya Jena W/o: Anil Kumar Jena Caste: Khandayat Village: Makundapur 383
732	384	Private	Sharada jala dofasali ek	0.1551	Sudarshan Barik S/o: Puri Barik Caste: Bhandari Village: Kathiapada 384
733	385	Private	Sharada jala dofasali ek	0.0647	Dilip Kumar Mohanty S/o: Dhobei Mohanty Caste: Khandayat Village: Kathiapada 385
734	386	Private	Sharada jala dofasali ek	0.07	Panu Muduli S/o: Anant Muduli, Kanduri Muduli S/o: Gopi Muduli Caste: Khandayat Village: Kathiapada 386
735	387	Private	Sharada jala dofasali ek	0.0891	Biswajit Bishwal Kismat Chariana S/o: Vijay Kumar Bishwal, Chakradhar Muduli S/o: Panu Muduli Kismat Chariana, Guru Charan Muduli Kismat Athana S/o: Kanduri Muduli Caste: Khandayat Village: Kathiapada 387
736	388	Private	Sharada jala dofasali ek	0.0607	Kelu Jena S/o: Kahnei Jena Caste: Khandayat Village: Kathiapada 388
737	389	Private	Sharada jala dofasali ek	0.0162	Shikhar Behera S/o: Sadei Behera Caste: Kumbhara Village: Kathiapada 389
738	39	Private	Sharada jala dofasali ek	0.0445	Shatrughan Swai, Gat Nath Swai S/o: Bishi Swai, Par Bewa Swai: Shankar Swai, Puni Dai S/o: Shankar Swai Caste: Khandayat Village: Kathiapada 39
739	390	Private	Sharada jala dofasali ek	0.0068	Kelu Jena, Nilei Jena S/o: Kahnei Jena Caste: Khandayat Village: Kathiapada 390
740	391	Private	Sharada jala dofasali ek	0.0071	Pune Behera S/o: Benu Behera Caste: Kumbhara Village: Kathiapada 391
741	392	Private	Gharabari	0.0184	Sumitra Pradhan W/o: Suresh Pradhan Caste: Kachara Village: Chatra 392
742	393	Private	Gharabari	0.004	Dilip Kumar Mohanty S/o: Dhobei Mohanty Kismat Chariana Caste: Khandayat Village: Kathiapada, Sushant Kumar Mohanty Kismat Baraana S/o: Radhashyam Mohanty Caste: Khandayat, Village: Arioda Tha - Naugaon 393
743	393	Private	Gharabari	0.0081	Susanta Kumar Mohanty S/o: Radahasyam Mohanty Caste: Khandayat Village: Arioda Thana-Naugaon 393/3444
744	394	Private	Gharabari	0.0081	Sushant Kumar Mohanty S/o: Radhashyam Mohanty Caste: Khandayat Village: Arioda Tha - Naugaon 394
745	395	Private	Gharabari	0.0162	Vishnu Priya Mohanty W/o: Sushant Kumar Mohanty Caste: Khandayat Village: Arioda Tha - Naugaon 395
746	396	Private	Sarada jala dofasali eka	0.0243	Satyabrata Mohanty S/o: Basant Kumar Mohanty Caste: Karan Village: Nardia Police Station - Ersama 396
747	397	Private	Sharada jala dofasali ek	0.0071	Santosh Kumar Mohanty, Bhakta Charan Mohanty, Sanjay Kumar Mohanty S/o: Basab Charan Mohanty Caste: Khandayat Village: Kathiapada, Kalpana Behera W/o: Raj Kishore Behera Caste: Tanti Village: Katsingi Pur, Usharani Behera W/o: Ramakant Behera Caste: Hansi Tanti or: Yot Nua Patna Tha / G- Jagatsinghpur, Minketan Swain Prabodh Kumar Swain S/o: Narendra Kumar Swain Caste: Khandayat Village: Balabhadrapur Police Station - Balikuda Ha or Nijgaon 397,397/3086,397/3183
748	40	Private	Sharada jala dofasali ek	0.0526	Shikhar Behera S/o: Gadei Behera Caste: Kumbhara Village: Kathiapada 40
749	41	Private	Sharada jala dofasali ek	0.0617	Ghanshyam Muduli S/o: Natbar Muduli Caste: Kumbhara Village: Makundapur 41
750	42	Private	Sharada jala dofasali ek	0.0059	Kanduri Sahu Jhati S/o: Kashi Sahu, Rusi Sahu S/o: Banchhandi Sahu Caste: Gudia Village: Kathiapada, Satrugna Swain, Gatanath Swain S/o: Bishi Swain Caste: Padhan Village: Pokapur 42
751	43	Private	Sharada jala dofasali ek	0.0087	Shatrughan Swain, Gata Nath Swain S/o: Bishi Swain, Par Bewa Swain: Shankar Swain, Puni Dei S/o: Shankar Swain Caste: Khandayat Village: Kathiapada 43
752	4				



Sl. No.	Survey No.	Type of land	Nature of land	Area (in Hectare)	Name of the land owner/ interested persons Part Survey No.
759	56	Private	Sharada jala dofasal ek	0.0167	Prashant Kumar Barik S/o: Sudarshan Barik Caste: Bhandari Village: Kathiapada 56
760	57	Private	Sharada jala dofasal ek	0.0081	Sudarshan Barik S/o: Puri Barik Caste: Bhandari Village: Kathiapada 57
761	58	Private	Sharada jala dofasal ek	0.0647	Radhu Barik S/o: Chintei Barik, Sudarshan Barik S/o: Puri Barik Caste: Bhandari Village: Kathiapada 58
762	59	Private	Sharada jala dofasal ek	0.011	Sudarshan Barik S/o: Puri Barik Caste: Bhandari Village: Kathiapada 59
763	660	Private	Sharada jala dofasal ek	0.005	Sanatan Jena, Banamali Jena S/o: Govind Jena, Surat Bewa W/o: Govind Jena, Sadhu Jena S/o: Kahnei Jena, Sunei Dei S/o: Jagu Jena Caste: Khandayat Village: Kathiapada 660
764	661	Private	Sharada jala dofasal ek	0.005	Kelu Jena, Nil Mani Jena S/o: Kahnei Jena Caste: Khandayat Village: Kathiapada 661
765	664	Private	Sharada jala dofasal ek	0.005	Shatrughan Swai, Gat Nath Swai S/o: Bishi Swai, Par Bewa Swai: Shankar Swai, Puni Dai S/o: Shankar Swai Caste: Khandayat Village: Kathiapada 664
766	665	Private	Sharada jala dofasal ek	0.0051	Shatrughan Swai, Gat Nath Swai S/o: Bishi Swai, Par Bewa Swai: Shankar Swai, Puni Dai S/o: Shankar Swai Caste: Khandayat Village: Kathiapada 665
767	694	Private	Sharada jala dofasal ek	0.0098	Mrs. Dipti Jena W/o: Prashant Kumar Jena, Mrs. Ratipriya Jena W/o: Anil Kumar Jena W/o: Khandayat Village: Makundapur 694
768	695	Private	Sharada jala dofasal ek	0.0203	Dipti Jena W/o: Prasanta Kumar Jena, Ratipriya Jena W/o: Anil Kumar Jena Caste: Khandayat Village: Makundapur 695/3321
769	697	Private	Sharada jala dofasal ek	0.0005	Sana Tan Jena S/o: Madh Jena Caste: Khandayat Village: Kathiapada 697
770	698	Private	Sharada jala dofasal ek	0.0106	Suna Dei S/o: Jagu Jena Caste: Khandayat Village: Kathiapada 698
771	699	Private	Sharada jala dofasal ek	0.0121	Sadhu Jena S/o: Hari Jena Caste: Khandayat Village: Kathiapada 699
772	700	Private	Sharada jala dofasal ek	0.0364	Suna Dai W/o: Laxman Nayak Caste: Khandayat Village: Kathiapada 700
773	701	Private	Sharada jala dofasal ek	0.0123	Durga Charan Yenna, Narayan Yenna S/o: Daitari Yenna, Sarla Yenna W/o: Daitari Yenna, Purastam Yenna S/o: Sadhu Yenna Caste: Khandayat Village: Kathiapada 701
774	702	Private	Sharada jala dofasal ek	0.0573	Nilai Jena S/o: Kahnei Jena, Kuntala Dey W/o: Kripasindhu Nayak, Kashi Dey S/o: Kelu Padhan Caste: Khandayat Village: Kathiapada, Basanta Dey W/o: Kulmani Padhan, Shashi Dey W/o: Bansidhar Nayak Caste: Khandayat Village: Abidhi Anandapur 702
775	703	Private	Sharada jala dofasal ek	0.0321	Somanath Muduli S/o: Nidhi Muduli, Niranjan Muduli S/o: Hadibandhu Muduli, Minarva Muduli S/o: Harekrishna Muduli, Subhasini Muduli W/o: Harekrishna Muduli Caste: Kumbhara Village: Chatara 703
776	704	Private	Sharada jala dofasal ek	0.0322	Somanath Muduli S/o: Nidhi Muduli, Niranjan Muduli S/o: Hadibandhu Muduli, Minarva Muduli S/o: Harekrishna Muduli, Subhasini Muduli W/o: Harekrishna Muduli Caste: Kumbhara Village: Chatara 704
777	705	Private	Sharada jala dofasal ek	0.0359	Som Nath Muduli S/o: Nidhi Muduli, Niranjan Muduli S/o: Hadibandhu Muduli Village: Chatra 705
778	705/3013	Private	Gharabari	0.031	Mrs. Dipti Jena W/o: Prashant Kumar Jena, Mrs. Ratipriya Jena W/o: Anil Kumar Jena W/o: Khandayat Village: Makundapur Ha Sa Nijgaon 705/3013
779	705/3014	Private	Gharabari	0.0162	Mrs. Dipti Jena W/o: Prashant Kumar Jena, Mrs. Ratipriya Jena W/o: Anil Kumar Jena W/o: Khandayat Village: Makundapur Ha Sa Nijgaon 705/3014
780	705/3015	Private	Sharada jala dofasal ek	0.033	Sunda Dei S/o: Jagu Jena Ja: Khandayat Village: Nijgaon 705/3015
781	706	Government	Nayana jori	0.0468	Department of Construction and Transportation 706
782	707	Government	Rasta	0.055	Department of Construction and Transportation 707
783	708	Government	Nayana jori	0.0514	Department of Construction and Transportation 708
784	709	Government	Nala	0.005	Department of Construction and Transportation 709
785	853	Government	Nala	0.005	Department of Construction and Transportation 853
786	854	Government	Nayana jori	0.0291	Department of Construction and Transportation 854
787	855	Government	Rasta	0.057	Department of Construction and Transportation 855
788	856	Government	Nayana jori	0.0666	Department of Construction and Transportation 856
789	857	Private	Sarada jala dofasal eka	0.0727	Hare Krishna Muduli S/o: Nidhi Muduli Village: Chatra 857
790	858	Private	Sharada jala dofasal ek	0.1295	Somanath Muduli S/o: Nidhi Muduli, Niranjan Muduli S/o: Hadibandhu Muduli, Minarva Muduli S/o: Harekrishna Muduli, Subhasini Muduli W/o: Harekrishna Muduli Caste: Kumbhara Village: Chatara 858
791	859	Private	Gharabari	0.008	Sarasibala Das W/o: Basant Das Caste: Karan Village: Bena Pada Thana - Naugaon Ha Sa Kathiapada, Shashikala Shatapathi W/o: Bishwanath Das Caste: Brahman Village: Nuigua Thana - Kakatpur Ha Sa Nijgaon 859,859/3068
792	860	Private	Sharada jala dofasal ek	0.048	Somanath Muduli S/o: Nidhi Muduli, Niranjan Muduli S/o: Hadibandhu Muduli, Minarva Muduli S/o: Harekrishna Muduli, Subhasini Muduli W/o: Harekrishna Muduli Caste: Kumbhara Village: Chatara 860
793	885	Private	Gharabari	0.0446	Basant Kumar Das S/o: Punananda Das Caste: Karan Village: Benapada (Kulsahi) Tha - Naugaon Ha Sa Kathiapada 885
794	886	Private	Gharabari	0.0055	Rajat Kumar Sahu S/o: Dambardhar Sahu Caste: Gudia Village: Kheras 886
795	887	Private	Gharabari	0.0025	Manjushree Kanungo S/o: Kalicharan Kanungo Caste: Karan Village: Kathiapada 887
796	888	Private	Gharabari	0.005	Manjushree Kanungo S/o: Kalicharan Kanungo Caste: Karan Village: Kathiapada 888
797	889	Private	Gharabari	0.0091	Rashmi Ranjan Raut Priya Ranjan Raut S/o: Raj Kishore Raut Caste: Khandayat Village: Baharana Thana - Balikuda Ha Sa Kathia Pada 889
<b>Village: Kheras</b>					
798	192	Private	Sarada jala dofasal eka	0.005	Anand Swain S/o: Bhubani Swain Caste: Khandayat Village: Kheras Pada Kheras Patna 192
799	198	Private	Sarada jala dofasal eka	0.005	Sheikh Usman, Sheikh Hyder, Sheikh Ajar S/o: Sheikh Umar Caste: Muslims Village: Kheras 198
800	199	Private	Sarada jala dofasal eka	0.005	Tahtul Masjid, BJ Ohal Marfat Secretary: Managing Committee ohala samil kajmahala 199
801	200	Private	Sarada jala dofasal eka	0.005	Gandharva Singh, Madan Singh, Makhan Kumar Singh S/o: Fakir Singh Caste: Kaistha Village: Jagatsinghpur, Sarat Chandra Singh S/o: Madan Mohan Singh Caste: Kayastha Village: Markandpur 200, 200/4659
802	201	Private	Sarada jala dofasal eka	0.0055	Ali Box, A Sarara Box, Sabera Khatun, Sabeda Khatun S/o: Ahmed Box Caste: Muslims Village: Deuli Grameshwar, Sheikh Zainul Haq, Sheikh Ainul Haq, Sheikh Nurul Haq S/o: Sheikh Makbul Caste: Muslims Village: Deuligrameshwar 201, 201/4810
803	204	Private	Sarada jala dofasal eka	0.0109	Tahtul Masjid BJ Ohal Shamil Kazi Mahla Martha., Secretary Maneging Committe Ohal Samil Kazi Mahla., Masjid: - or: 204
804	205	Private	Sharada jala dofasal ek	0.1748	Saik Basak Ali, Saik Asraf Ali, Saik Offsar Ali S/o: Saik Bahed Ali Cast: Muslims Village: Deuli Grameshwar 205
805	218	Private	Sarada jala dofasal eka	0.0806	Sheikh Tazu S/o: Saikh Abdul Cast : Muslims Village: Deuli Grameshwar, Naziran Bibi S/o: Sheikh Alei Cast: Muslims Village: Baisi Moola, Beaine Kherad Sutrae Dakhal Village: Dhaneshwar Das S/o: Karthik Charan Das Cast: Karan Village: Panishaliya, Registri Dalil number: -6501 dated 6.9.69 Jarsaman T 4000.00 or: 218
806	219	Private	Sarada jala dofasal eka	0.0371	Usharani Lenka W/o: Pramod Kumar Lenka Cast: Khandayat Village: Sialda Police Station: - Gobindapur District: - Cuttack 219
807	220	Private	Sarada jala dofasal eka	0.0121	Gandharva Swain, Punananda Swain, Paramananda Swain S/o: Chintamani Swain Cast: Khandayat Village: Patenigan 220
808	221	Private	Sarada jala dofasal eka	0.0486	Shri Gramdevati Chachkhai Thakurani BJ Kheras Marfat: - Village: , Ganeshwar Nayak, Aparna Nayak, Arnapurna Nayak S/o: Dwijbar Nayak, Siddheshwar Nayak S/o: Rath Nayak, Shukuti Nayak S/o: Doli Nayak, Banshidhar Nayak, Naran Nayak, Shantilata Nayak, Kuntala Nayak S/o: Bir Nayak, Madhu Sudan Nayak, Padma Charan Nayak, Sabitri Nayak, Satyabhama Nayak S/o: Bishi Nayak, Saroj Kant Nayak, Tusharkant Nayak S/o: Kalandi Nayak, Basanti Nayak W/o: Kalandi Nayak Cast: Bhopa Village: Kheras 221
809	222	Private	Sarada jala dofasal eka	0.0324	Anand Swai S/o: Bhubani Swai Cast: Khandayat Village: Kheras Pada Kheras Patna 222
810	223	Private	Sarada jala dofasal eka	0.004	Sham Swain S/o: Raghu Swain Cast: Khandayat Village: Kheras 223
811	224	Private	Sarada jala dofasal eka	0.0057	Uchhab Mishra S/o: Bhagwan Mishra Cast: Brahman Village: Patinigan 224
812	225	Private	Sarada jala dofasal eka	0.005	Kailash Chandra Das S/o: Harekrishna Das Caste: Brahman Village: Patenigoun 225
813	226	Private	Sarada jala dofasal eka	0.0081	Nidhi Sahu, Gandharva Sahu, Mushi Sahu S/o: Nath Sahu Cast: Bania, Anand Swain S/o: Bhubani Swain Cast: Khandayat Village: Kheras 226
814	227	Private	Sarada jala dofasal eka	0.0121	Anand Swai S/o: Bhubani Swai Cast: Khandayat Village: Kheras 227
815	228	Private	Sarada jala dofasal eka	0.0121	Uchhab Mishra S/o: Bhagwan Mishra Cast: Brahman Village: Patinigan 228
816	229	Private	Sarada jala dofasal eka	0.0121	Kailash Chandra Das S/o: Harekrishna Das Cast: Brahman Village: Patenigan 229
817	230	Private	Sarada jala dofasal eka	0.0072	Nidhi Sahu, Gandharva Sahu, Mushi Sahu S/o: Nath Sahu Caste: Bania, Anand Swain S/o: Bhubani Swain Cast: Khandayat Village: Kheras 230
818	231	Private	Sarada jala dofasal eka	0.0066	Tahtatul Masjid BJ Kazi Mahla Marfat Secretary., Maneging Committee, Ohal Samil Qazi Mahla Masjid Village: 231
819	232	Private	Sarada jala dofasal eka	0.0486	Kartik Khatua S/o: Udi Khatua Cast: Khandayat Village: Kheras 232
820	233	Private	Sarada jala dofasal eka	0.0567	Devi Prasad Das S/o: Sridhar Das Cast: Karan Vaishnav Village: Kheras 233
821	234	Private	Sarada jala dofasal eka	0.0188	Sarat Chandra Das S/o: Giridhari Das, Taramani Das W/o: Giridhari Das Cast: Karan Village: Kheras 234
822	235	Private	Sarada jala dofasal eka	0.0314	Manuar Khan S/o: Ahmed Khan Cast: Muslims Village: Deuli Grameshwar 235
823	2619	Government	Nayan jori	0.0069	Department of Construction and Transportation 2619
824	2620	Government	Rasta	0.0149	Department of Construction and Transportation 2620
825	2621	Government	Nayanjori	0.0164	Department of Construction and Transportation 2621
826	2629	Private	Gharabari	0.021	Gaurang Charan Sahu S/o: Banchhanidhi Sahu Cast: Gudia Village: Purohit Pur 2629
827	2630	Private	Sarada jala dofasal eka	0.0987	Sumati Swai W/o: Kailash Chandra Swai Cast: Khandayat Village: Nimpur 2630
828	2630/4450	Private	Gharabari	0.008	Dhruba Charan Sahu, Jagannath Sahu S/o: Krishnachandra Sahu, Premalata Sahu W/o: Krishna Chandra Sahu, Prahallad Sahu S/o: Narayan Sahu, Champa Sahu W/o: Narayan Sahu Cast: Gudia Village: Purohit Pur 2630/4450
829	2631	Private	Sarada jala dofasal eka	0.0267	Gaurang Charan Sahu S/o: Banchhanidhi Sahu Cast: Gudia Village: Purohit Pur 2631
830	2635	Private	Gharabari	0.0076	Prahlad Prusty S/o: Uchhab Prusty Cast: Bania Village: Kheras 2635

Sl. No.	Survey No.	Type of land	Nature of land	Area (in Hectare)	Name of the land owner/ interested persons Part Survey No.
831	2636	Private	Sarada jala dofasal eka	0.0119	Ashit Kumar Prusty Ajit Kumar Prusty S/o: Ravi Narayan Prusty Cast: Bania Village: Kheras 2636
832	2637	Private	Gharabari	0.0364	Nrsingh Sahu Hemant Kumar Sahu Lata Sahu S/o: Banchhanidhi Sahu, Debabrata Sahu Priyabrata Sahu S/o: Gaurang Charan Sahu, Gagan Bihari Sahu S/o: Achuth Sahu Cast: Gudia Village: Purohitpur 2637
833	2638	Private	Gharabari	0.0096	Ratnakar Prusty S/o: Uchhab Prusty Cast: Bania Village: Kheras 2638
834	2639	Private	Rasta	0.004	Prahlad Prusty S/o: Uchhab Prusty Cast: Bania Village: Kheras 2639
835	2659	Government	Adi	0.0278	Department of Irrigation and Electricity 2659
836	2679	Private	Sarada tini	0.005	Daitari Guru S/o: Basu Guru, Sakhi Guru W/o: Daitari Guru Cast: Ghosuria Village: Kheras, Sanju Dai W/o: Babuli Guru Caste: Ghosuri Village: Nijgaon 2679, 2679/4594
837	2680	Private	Sarada tini	0.005	Shukadev Guru S/o: Hadibandhu Guru Cast: Ghosuria Village: Kheras 2680
838	269	Private	Sarada jala eka	0.0308	Devi Prasad Das S/o: Sridhar Das Cast: Karan Vaishnav Village: Kheras 269
839	270	Private	Sarada jala eka	0.0728	Sheikh Abdul Satar, Sheikh Abdul Ghafar S/o: Saik Jamir Cast: Muslims Village: Deuli Grameshwar 270
840	271	Private	Sarada eka	0.0405	Bijay Kumar Malik, Rajendra Malik, Narendra Malik, Upendra Malik S/o: Giridhari Malik Cast: Khandayat Village: Khears 271
841	272	Private	Sarada jala eka	0.0349	Sheikh Abdul Satar, Sheikh Abdul Ghafar S/o: Saik Jamir Cast: Muslims Village: Deuli Grameshwar 272
842	273	Private	Sarada jala eka	0.0366	Mujiba Khatun W/o: Saik Kamar Ali Cast: Muslims Village: Deuli Grameshwar 273
843	274	Private	Sarada jala eka	0.1109	Osiman Bibi W/o: Sheikh Koresin Ali, Sheikh Kazim Ali, Sheikh Hakim Ali, Sheikh Salim Ali S/o: Sheikh Koresin Ali ast: Muslims Village: Alasudha 274
844	275	Private	Sarada jala eka	0.0445	Jhumuri Samal W/o: Vrindavan Samal Cast: Keuta Village: Deuli Grameshwar 275
845	276	Private	Sarada jala eka	0.0458	Saik Ghafar, Saik Satar S/o: Saik Zamir Cast: Muslims Village: Deuli Grameshwar 276
846	277	Private	Sarada jala eka	0.0444	Bijay Kumar Malik, Rajendra Malik, Narendra Malik, Upendra Malik S/o: Giridhari Malik Cast: Khandayat Village: Khears 277
847	278	Private	Sarada jala dofasal eka	0.0225	Jhumuri Samal W/o: Vrindavan Samal Cast: Keuta Village: Deuli Grameshwar 278
848	2839	Private	Sarada jala dofasal eka	0.0063	Surya Narayan Sahu S/o: Paramananda Sahu Caste: Patra Village: Purohit Pur 2839
849	2840	Private	Sarada jala dofasal eka	0.0202	Shri Lakshmi Narayan Thakur Kanak Durga Thakurani B.J., Kheras Marfat: - Village: Achuta Panda S/o Ananda Panda Binod Panda S/o: Makar Panda Cast: Brahman Krishnachandra Das S/o: Madhab Das Lokanath Das, Khetramohan Das, Bansidhar Das, S/o: Shobani Das Cast: Sagarpesa Village: Kheras, Kismat Aatha Ana: - Village: Gaur Charan Chowdhury, Kishori Charan Chowdhury S/o: Bhikari Charan Chowdhury, Laxmikant Chowdhury, Rajnikant Chowdhury Chowdhury, Nabakrishna Chowdhury S/o: Gokulananda Chowdhury, Niranjan Chowdhury, Chit Ranjan Chowdhury S/o: Govind Chowdhury, Bichitrnanda Chowdhury, Achuthanand Chowdhury S/o: Brahmananda Chowdhury Cast: Karan Village: Kheras, Kismat Chariana : Village:, Pyarimohan Mangraj, S/o: Balakrishna Mangaraj, Sulochana Mangraj W/o: Rajkishore Mangraj Cast: Karan Village: Kheras, Kismat Chari Ana: - or: 2840
850	2841	Private	Sarada jala dofasal eka	0.085	Devabrata Sahu Priyabrata Sahu S/o: Gaurang Charan Sahu Cast: Gudia Village: Kheras 2841
851	2842	Private	Sarada jala dofasal eka	0.0128	Devabrata Sahu Priyabrata Sahu S/o: Gaurang Charan Sahu Cast: Gudia Village: Kheras 2842
852	2843	Private	Sarada jala dofasal eka	0.005	Department of Irrigation and Electricity 2843
853	2854	Private	Gharabari eka	0.0062	Pushpa Malik, Pratap Malik S/o: Satyananda Malik Cast: Kandra Village: Kheras 2854
854	2855	Private	Sarada jala dofasal eka	0.0324	Thukuri Behera W/o: Pandav Behera, Ram Behera S/o: Anant Behera Cast: Shial Village: Kheras 2855
855	2856	Private	Sarada jala dofasal eka	0.0327	Biranchi Narayan Sahu S/o: Parama Nanda Sahu Cast: Patra Village: Purohit Pur 2856
856	2857	Private	Sarada jala dofasal eka	0.0227	Batakrishna Behera S/o: Uchhab Behera Cast: Patra Village: Purohit Pur 2857
857	2858	Private	Sarada jala dofasal eka	0.0182	Udi Nayak, Radhu Nayak S/o: Gadadei Nayak, Bhramar Nayak S/o: Padi Nayak, Kalandi Nayak, Musei Nayak S/o: Banamali Nayak, Dadhi Nayak S/o: Panu Nayak Cast: Khandayat Village: Kheras 2858
858	2859	Private	Sarada jala dofasal eka	0.005	Udi Nayak, Radhu Nayak S/o: Gadadei Nayak, Bhramar Nayak S/o: Padi Nayak, Kalandi Nayak, Musei Nayak S/o: Banamali Nayak, Dadhi Nayak S/o: Panu Nayak Cast: Khandayat Village: Kheras 2859
859	2860	Private	Gharabari	0.0099	Sham Guru S/o: Danei Guru Cast: Ghosuria Village: Kheras 2860
860	2861	Private	Sarada jala dofasal eka	0.0243	Shukadev Guru S/o: Hadibandhu Guru Cast: Ghosuria Village: Kheras 2861
861	2861/4464	Private	Sarada jala dofasal eka	0.0243	Panu Guru S/o: Bhava Guru Cast: Gusuria Village: Ghosuria 2861/4464
862	2863	Private	Sarada jala dofasal eka	0.0202	Natbar Malik S/o: Pahili Malik Cast: Kandra Village: Kheras 2863
863	2864	Private	Gharabari	0.005	Sahu Guru S/o: Ram Guru, Panu Guru S/o: Bhab Guru Cast: Ghosuria Village: Kheras, Tung Nayak S/o: Kalandi Nayak, Surendra Nayak Kuni Nayak S/o: Musei Nayak, Kusumi Nayak W/o: Musei Nayak, Jharna Nayak W/o: Vaishnav Nayak, Kulmani Nayak, Shakuntala Nayak S/o: Vaishnav Nayak Caste: Khandayat Village: Nijgaon, Ajit Kumar Bishwal, Biswajit Bishwal S/o: Amiya Kumar Bishwal Caste: Khandayat Village: Panisalia 2864,2864/4210,2864/5152
864	2865	Government	Rasta	0.0187	Sarba sadharana 2865
865	2866	Private	Patita	0.0081	Batakrishna Palauri, Krishna Chandra Palauri, Shari Palauri, Shua Palauri S/o: Sridhar Palauri, Mandi Palauri W/o: Sridhar Palauri Cast: Khandayat Village: Kheras 2866
866	2867	Private	Patita	0.005	Batakrishna Pallauri, Krishna Chandra Pallauri S/o: Sridhar Pallauri Cast: Khandayat Village: Kheras 2867
867	2868	Private	Patita	0.0121	Nursingh Charan Das S/o: Kanduri Charan Das Cast: Bauri (Harizan) Village: Kheras 2868
868	2869	Private	Patita	0.0201	Pradeep Nayak, Pramod Nayak, Subhadra Nayak S/o: Yogi Nayak, Prashant Nayak, Suchitra Nayak, S/o - Bhagu Nayak, Jhari Nayak W/o: Bhagu Nayak, Prafulla Nayak, Pratap Nayak S/o: Bhagi Nayak Cast: Khandayat Village: Kheras 2869
869	2870	Private	Patita	0.008	Birbar Naik S/o: Dadhi Naik Cast: Khandayat Village: Kheras 2870
870	2871	Private	Patita	0.005	Banshidhar Nayak Krishnachandra Nayak S/o: Jai Nayak, Binod Nayak Sasmita Nayak S/o: Sridhar Nayak, Haramani Nayak W/o: Sridhar Nayak, Balaram Nayak Gajendra Nayak Sandhyarani Nayak Ranjita Nayak S/o: Giridhari Nayak Cast: Khandayat Village: Kheas 2871
871	2874	Private	Patita	0.0065	Udi Naik, Radhu Naik S/o: Gadadei Naik, Bharmar Naik S/o: Padi Naik Cast: Khandayat Village: Kheras 2874
872	2877	Private	Sarada jala dofasal eka	0.005	Rabindra Palauri, Kavita Palauri Mamata Palauri S/o: Biki Palauri, Niranjan Palauri Kusumi Palauri S/o: Jairam Palauri, Dharendra Palauri Vijayalakshmi Palauri Charulata Palauri Salu Palauri Gitanjali Palauri Minini Palauri S/o: Murali Palauri Purusotam Palauri S/o: Maheswar Palauri Hiramani Palauri W/o: Maheswr Palauri, Aditya Badu, Diptimayi Badu S/o: Bibhuti Bhusham Badu Cast:



Sl. No.	Survey No.	Type of land	Nature of land	Area (in Hectare)	Name of the land owner/ interested persons Part Survey No.
891	2902	Private	Sarada jala dofasali eka	0.005	Sahu Guru S/o: Ram Guru Cast: Ghosuria, Ram Behera, Gangel Behera, Gandharva Behera, Pandav Behera S/o: Anant Behera Cast: Shial Village: Kheras 2902
892	2909	Government	Patita	0.0285	Department of Irrigation and Electricity 2909
893	2919	Private	Gharabari	0.0072	Haramani Malik W/o: Maheshwar Malik Cast: Kandra Village: Kheras,Pushpa Malik, Pratap Malik S/o: Satyananda Malik Caste: Kandra Village: Nijgaon 2919
894	2919/4418	Private	Gharabari	0.0081	Pushpa Malik, Pratap Malik S/o: Satyananda Malik Cast: Kandra Village: Kheras 2919/4418
895	2920	Private	Sarada tini	0.02	Batakrishna Pallauri, Krishna Chandra Pallauri S/o: Sridhar Pallauri, Mandi Pallauri W/o: Sridhar Pallauri Cast: Khandayat Village: Kheras 2920
896	2921	Private	Sarada jala dofasali eka	0.0237	Dinabandhu Palauri S/o: Agani Palauri Cast: Khandayat Village: Kheras 2921
897	2922	Private	Sarada jala dofasali eka	0.0202	Rabindra Palauri, Kavita Palauri Mamata Palauri S/o: Biki Palauri, Niranjan Palauri Kusumi Palauri S/o: Jairam Palauri, Dharendra Palauri Vijayalakshmi Palauri Charulata Palauri Salu Palauri Gitanjali Palauri Minini Palauri S/o: Murali Palauri Purusotam Palauri S/o: Maheswar Palauri Hiramani Palauri W/o: Maheswar Palauri, Aditya Badu, Diptimayi Badu S/o: Bibhuti Bhusham Badu Cast: Khandayat Village: Kheras 2922
898	2923	Private	Sarada jala dofasali eka	0.0121	Rabindra Palauri, Kavita Palauri Mamata Palauri S/o: Biki Palauri, Niranjan Palauri Kusumi Palauri S/o: Jairam Palauri, Dharendra Palauri Vijayalakshmi Palauri Charulata Palauri Salu Palauri Gitanjali Palauri Minini Palauri S/o: Murali Palauri Purusotam Palauri S/o: Maheswar Palauri Hiramani Palauri W/o: Maheswar Palauri, Aditya Badu, Diptimayi Badu S/o: Bibhuti Bhusham Badu Cast: Khandayat Village: Kheras 2923
899	2924	Private	Sarada jala dofasali eka	0.0121	Dinabandhu Palauri S/o: Agani Palauri Cast: Khandayat Village: Kheras 2924
900	2925	Private	Sarada tini	0.005	Batakrishna Pallauri, Krishna Chandra Pallauri S/o: Sridhar Pallauri, Mandi Pallauri W/o: Sridhar Pallauri Caste: Khandayat Village: Kheras 2925
901	2926	Private	Gharabari	0.005	Rabindra Palauri, Kavita Palauri Mamata Palauri S/o: Biki Palauri, Niranjan Palauri Kusumi Palauri S/o: Jairam Palauri, Dharendra Palauri Vijayalakshmi Palauri Charulata Palauri Salu Palauri Gitanjali Palauri Pariuri Pariuri Pariuri Pariuri Palauri, Aditya Badu, Diptimayi Badu S/o: Bibhuti Bhusham Badu Caste: Khandayat Village: Kheras 2926
902	2928	Private	Gharabari	0.006	Chandrashekar Das S/o: Kanduri Das Caste: Bauri Village: Kheras 2928
903	2929	Private	Gharabari	0.0081	Rabindra Palauri, Kavita Palauri Mamata Palauri S/o: Biki Palauri, Niranjan Palauri, Kusumi Palauri S/o: Jairam Palauri, Dharendra Palauri Vijayalakshmi Palauri Charulata Palauri Salu Palauri Gitanjali Palauri Minini Palauri S/o: Murali Palauri Purusotam Palauri S/o: Maheswar Palauri Hiramani Palauri W/o: Maheswar Palauri, Aditya Badu, Diptimayi Badu S/o: Bibhuti Bhusham Badu Cast: Khandayat Village: Kheras 2929
904	2930	Private	Sarada jala dofasali eka	0.0202	Chandrashekar Das S/o: Kanduri Das Cast: Bauri Village: Kheras 2930
905	2931	Private	Sarada jala dofasali eka	0.0162	Chandrashekar Das S/o: Kanduri Das Cast: Bauri Village: Kheras 2931
906	2932	Private	Sarada jala dofasali eka	0.0283	Thukuri Behera W/o: Pandav Behera, Ram Behera S/o: Anant Behera Cast: Shial Village: Kheras 2932
907	2933	Private	Sarada jala dofasali eka	0.0272	Chandra Shekhar Das S/o: Kanduri Das Cast: Bauri Village: Kheras 2933
908	2934	Private	Sarada tini	0.005	Pradeep Nayak, Pramod Nayak, Subhadra Nayak S/o: Yogi Nayak, Prashant Nayak, Suchitra Nayak, P - Bhagu Nayak, Jhari Nayak W/o: Bhagu Nayak, Prafulla Nayak, Pratap Nayak S/o: Bhagi Nayak Caste: Khandayat Village: Kheras 2934
909	2944	Private	Sarada jala dofasali eka	0.0063	Sahu Guru S/o: Ram Guru, Sharia Guru W/o: Ram Guru Caste: Ghosuria Village: Kheras 2944
910	2945	Private	Sarada jala dofasali eka	0.0162	Sahu Guru S/o: Ram Guru Cast: Ghosuria Village: Kheras 2945
911	2946	Private	Sarada jala dofasali eka	0.0202	Sahu Guru S/o: Ram Guru, Sharia Guru W/o: Ram Guru Cast: Ghosuria Village: Kheras 2946
912	2947	Private	Sarada jala dofasali eka	0.005	Sahu Guru S/o: Ram Guru Caste: Ghosuria Village: Kheras 2947
913	2948	Private	Sarada jala dofasali eka	0.0081	Shri Lakshmi Narayan Thakur Kanak Durga Thakurani BJ., Kheras Marfat: - Village: Achuta Panda S/o Ananda Panda Binod Panda S/o: Makar Panda Cast: Brahman Krishnachandra Das S/o: Madhab Das Lokanath Das, Khetramohan Das, Bansidhar Das, S/o: Shobani Das Cast: Sagarpesa Village: Kheras, Kismat Aatha Ana: - Village : Gaur Charan Chowdhury, Kishori Charan Chowdhury S/o: Bhikari Charan Chowdhury, Laxmikant Chowdhury, Rajnikanth Chowdhury Chowdhury, Nabakrishna Chowdhury S/o: Gokulananda Chowdhury, Niranjan Chowdhury, Chit Ranjan Chowdhury S/o: Govind Chowdhury, Bichitrananda Chowdhury, Achuthanand Chowdhury S/o: Brahmananda Chowdhury Cast: Karan Village: Kheras, Kismat Chariana: - Village:, Pyrimohan Mangraj, S/o: Balakrishna Mangaraj, Sulochana Mangraj W/o: Rajkishore Mangraj Cast: Karan Village: Kheras, Kismat Chari Ana: - or: 2948
914	2949	Government	Safei	0.0193	Department of Irrigation and Electricity 2949
915	2968	Private	Sarada jala dofasali eka	0.005	Krishnachandra Sahu, Narayan Sahu S/o: Uchchab Sahu Caste: Gudia Village: Purohit Pur 2968
916	2969	Private	Sarada jala dofasali eka	0.005	Thukuri Behera W/o: Pandav Behera, Ram Behera S/o: Anant Behera Caste: Shial Village: Kheras 2969
917	2970	Private	Sarada jala dofasali eka	0.005	Bharat Kumar Behera, Sarat Chandra Behera S/o: Gandharva Behera Caste: Shial Village: Deuli Grameshwar 2970
918	2976	Private	Sarada jala dofasali eka	0.0358	Thukuri Behera W/o: Pandav Behera, Ram Behera S/o: Anant Behera Cast: Shial Village: Kheras 2976
919	2977	Private	Sarada jala dofasali eka	0.0445	Bichitra Nanda Chowdhury, Achuta Nanda Chowdhury S/o: Brahmananda Chowdhury Cast: Karan Village: Kheras 2977
920	2978	Private	Sarada jala dofasali eka	0.0243	Krishnachandra Sahu, Narayan Sahu S/o: Uchchab Sahu Cast: Gudia Village: Purohit Pur 2978
921	2979	Private	Sarada jala dofasali eka	0.0202	Bichitra Nanda Chowdhury, Achuta Nanda Chowdhury S/o: Brahmananda Chowdhury Cast: Karan Village: Kheras, Dhruva Charan Sahu, Gaurang Charan Sahu S/o: Anant Sahu, Hari Sahu S/o: Bauri Sahu, Loknath Sahu S/o: Nanda Sahu Cast: Patara Village: Purhita Pur 2979
922	298	Private	Sarada jala eka	0.0091	Ramesh Chandra Sahu S/o: Ratnakar Sahu Caste: Teli Village: Purohitpur 298
923	2980	Private	Sarada jala dofasali eka	0.0202	Bichitra Nanda Chowdhury, Achuta Nanda Chowdhury S/o: Brahmananda Chowdhury Cast: Karan Village: Kheras, Dhruva Charan Sahu, Gaurang Charan Sahu S/o: Anant Sahu, Hari Sahu S/o: Bauri Sahu, Loknath Sahu S/o: Nanda Sahu Cast: Patara Village: Purhita Pur 2980
924	2981	Private	Sarada jala dofasali eka	0.0243	Krishnachandra Sahu, Narayan Sahu S/o: Uchchab Sahu Cast: Gudia Village: Purohit Pur 2981
925	2982	Private	Sharada jala dofasali ek	0.0541	Lokanath Das, Bansidhar Das S/o: Sobani Das Cast: Antara Karan Village: Kheras, Vijay Kumar Sahu S/o: Loknath Sahu Caste: Patra Village: Nijgaon, Bharat Kumar Behera, Sarat Chandra Behera S/o: Gandharva Behera Caste: Shial Village: Deuli Grameshwar, Devi Prasad Chowdhury, Ananda Prasad Chowdhury, Ranjit Kumar Chowdhury S/o: Achuta Nanda Chowdhury Caste: Karan Village: Nijgaon 2982,2982/4280,2982/4589, 2982/4675
926	2983	Private	Sarada jala dofasali eka	0.0965	Shri Lakshmi Narayan Thakur, Shri Kanak Durga Thakurani., BJ Kheras Marfat: - Village : Kishore Charan Chowdhury, Gauri Charan Chowdhury S/o: Bhikari Charan Chowdhury, Laxmikant Chowdhury, Rajnikant Chowdhury, S/o: Madhusudan Chowdhury Manamohan Chowdhury S/o: Gopabandhu Choudhry, Niranjan Chowdhury, Chitta Ranjan Chowdhury S/o: Govind Chandra Chowdhury, Nab Kishore Chowdhury S/o: Gokula Nanda Chowdhury, Mihir Kumar Chowdhury, Sumatinjay Chowdhury S/o: Bichitrananda Chowdhury, Devi Prasad Chowdhury Annada Prasad Choudhuri Ranjata Prasad Chodhury S/o: Achutananda Choudhury Akhaya Mangaraj S/o: Pyari Charan Mangraj, Sulochana Beba W/o: Raj Kishore Mangraj Cast: Karan Village: Kheras 2983
927	2984	Private	Sarada jala dofasali eka	0.0221	Vijay Kumar Sahu S/o: Loknath Sahu Village: Purohitpur 2984
928	299	Private	Sarada jala eka	0.005	Shailendra Narayan Mallick, Jitendra Narayan Mallick, Bahubalendra Mallick S/o: Sarveshwar Mallick Caste: Khandayat Village: Makundapur 299
929	2990	Private	Sarada jala dofasali eka	0.0081	Shri Lakshmi Narayan Thakur, Shri Kanak Durga Thakurani., BJ Nijgaon Marfat: - Ba : Kishore Charan Chowdhury, Gauri Charan Chowdhury S/o: Vikari Charan Chowdhury, Laxmikant Chowdhury, Rajnikant Chowdhury, S/o: Niranjan Chowdhury, Chitta Ranjan Chowdhury S/o: Govind Chandra Chowdhury, Nab Kishore Chowdhury S/o: Gokula Nanda Chowdhury, Mihir Kumar Chowdhury, Sumatinjay Chowdhury S/o: Bichitrananda Chowdhury, Goddess Prasad Chowdhury Chowdhury Ananda Prasad Chowdhury, Ranjata Prasad Chowdhury S/o: Achuthanand Chowdhury, Akshay Mangaraj 2990
930	300	Private	Sarada jala eka	0.1133	Shailendra Narayan Mallick, Jitendra Narayan Mallick, Bahubalendra Mallick S/o: Sarveshwar Mallick Caste: Khandayat Village: Makundapur 300
931	301	Private	Sarada jala eka	0.0857	Sarat Chandra Das S/o: Giridhari Das Cast: Karan Vaishnav Village: Khers 301
932	307	Private	Sarada jala eka	0.0073	Anand Swain S/o: Bhubani SwainCaste: Khandayat Village: Kheras Pada Kheras Patna 307
933	308	Private	Sarada jala eka	0.0357	Maguni Charan Jena S/o: Ishwar Chandra Jena Cast: Khandayat Village: Dwanda, Raj Kishore Das, Akshay Kumar Das S/o: Ram Chandra Das Cast: Karan Village: Vidyadhar Pur Tehsil: - Tirthol, Harekrishna Malik, Ajay Malik, Shashimani Khatua, Basant Raut, Vishnuptia Pradhan S/o: Sridhar Malik Caste: Khandayat Village: Nijgaon 308,308/4407
934	308/4408	Private	Sarada jala dofasali eka	0.0292	Bijay Kumar Mallick, Rajendra Mallick, Upendra Mallick S/o: Giridhari Mallick, Ansuya Mallick S/o: Narendra Mallick, Smitrekha Mallick W/o: Narendra Mallick Caste: Khandayat Village: Nijgaon 308/4408
935	309	Private	Sarada jala eka	0.0302	Makara Behera S/o: Shari Behera Cast: Kaibarta Village: Patenigan 309
936	3095	Private	Sarada jala dofasali eka	0.0545	Rabindra Nath Swai S/o: Anand Swai Cast: Khandayat Village Khears 3095
937	3096	Private	Sarada jala dofasali eka	0.0853	Vaishnambha Charan Raula S/o: Bauri Raula, Nihar Ranjan Raula S/o: Pranakrishna Raula, Benga Raula W/o: Pranakrishna Raula Cast: Tanti Village: Purohitpur 3096
938	3097	Private	Sarada jala dofasali eka	0.049	Bichitra Nanda Chowdhury, Achuta Nanda Chowdhury S/o: Brahmananda Chowdhury Cast: Karan Village: Kheras, Dhruva Charan Sahu, Gaurang Charan Sahu S/o: Anant Sahu, Hari Sahu S/o: Bauri Sahu, Loknath Sahu S/o: Nanda Sahu Cast: Patara Village: Purhita Pur, Manmohan Mishra, Madhusudan Mishra S/o: Madhavananda Mishra, Ranjan Kumar Mishra S/o: Sadashiv Mishra Caste: Brahman Village: Mahilo Thana: Tirtol 3097,3097/5057
939	3098	Private	Sharada jala dofasali ek	0.0526	Bichitra Nanda Chowdhury, Achuta Nanda Chowdhury S/o: Brahmananda Chowdhury Cast: Karan Village: Kheras, Dhruva Charan Sahu, Gaurang Charan Sahu S/o: Anant Sahu, Hari Sahu S/o: Bauri Sahu, Loknath Sahu S/o: Nanda Sahu Cast: Patara Village: Purhita Pur 3098
940	3099	Private	Sarada jala dofasali eka	0.0198	Gandharva Behera S/o: Anant Behera Cast: Shial Village: Kheras 3099
941	3100	Private	Sarada jala dofasali eka	0.0077	Benu Guru S/o: Saneil Guru Caste: Ghosuria Village: Kheras 3100

Sl. No.	Survey No.	Type of land	Nature of land	Area (in Hectare)	Name of the land owner/ interested persons Part Survey No.
942	3100/4181	Private	Sarada jala dofasali eka	0.0567	Dhruba Charan Sahu, Gaurang Charan Sahu S/o: Anant Charan Sahu Cast: Patra Village: Purohit Pur 3100/4181
943	3106	Private	Sarada jala dofasali eka	0.0297	Surya Narayan Sahu S/o: Paramananda Sahu Cast: Patra Village: Purohit Pur 3106
944	3110	Private	Gharabari	0.0495	Manmohan Mishra Madhu Sudan Mishra S/o: Madhaba Nanda Mishra, Ranjan Kumar Mishra S/o: Shadashiv Mishra Cast: Brahman Village: Mahilo Police Station- Tirtol Ha Village Kheras,Sarat Chandra Das S/o: Birbar Das Caste: Gopal Village: Nijgaon 3110
945	3111	Government	Rasta	0.03	Department of Construction and Transportation 3111
946	3112	Private	Sharada jala dofasali ek	0.0829	Ranjita Nayak W/o: Kailash Chandra Nayak Cast: Jyotish Village: Shaljang Hans Ram Patna 3112
947	3113	Private	Sarada jala dofasali eka	0.0162	Shri Greshwar Mahadev BJ Deuli Grameshwar Marfat Village.: Ravi Narayan Nayak S/o: Krishnachandra Nayak Cast: Bhopa Village: Deuli Grameshwar 3113
948	3114	Private	Sarada jala dofasali eka	0.0121	Buli Mallick W/o: Yogendra Mallick Cast: Khandayat Village: Kheras 3114
949	3115	Private	Sarada jala dofasali eka	0.0564	Shri Greshwar Mahadev BJ Deuli Grameshwar Marfat Village.: Ravi Narayan Nayak S/o: Krishnachandra Nayak Cast: Bhopa Village: Deuli Grameshwar 3115
950	3116	Private	Sarada jala dofasali eka	0.0122	Buli Mallick W/o: Yogendra Mallick Cast: Khandayat Village: Kheras 3116
951	3117	Private	Sarada jala dofasali eka	0.0257	Shri Greshwar Mahadev BJ Deuli Grameshwar Marifat Village.: Gun Nayak W/o: Dibir Nayak Cast: Bhopa Village: Manitir, Doli Naik, Bir Naik S/o: Ghan Naik, Bishi Naik S/o: Danei Naik Cast: Bhopa Village: Purohit Pur 3117
952	3123	Private	Sarada jala dofasali eka	0.0073	Shri Greshwar Mahadev BJ Deuli Grameshwar Marfat Village.: Bir Naik, Doli Naik S/o: Ghan Naik, Madhu Sudan Naik, Padma Charan Naik, Kalandi Naik S/o: Bishi Naik, Siddheshwar Naik S/o: Rath Naik, Kum Naik W/o: Naik S/o: Yogi Naik, Ravi Narayan Naik, Adita Charan Naik S/o: Krishnachandra Naik, Nilamani Naik S/o: Anand Naik, Lakshmi Priya Naik W/o: Krishnachandra Naik Caste: Bhopa Village: Kheras 3123
953	3127	Private	Sarada jala dofasali eka	0.0071	Padmavati Sahu W/o: Surendra Nath Sahu, Sharda Prasad Sahu, Barda Prasad Sahu, Minati Sahu S/o: Surendra Nath Sahu Cast: Bania Village: Kheras, Devi Prasad Swain S/o: Suresh Chandra Swain Caste: Khandayat Village: Patilo Thana - Tirtol, Rahas Ranjan Behera S/o: Ranjit Kumar Behera or., Ashish Kumar Behera S/o: Ranjan Kumar Behera Caste: Gopal Village: Nijgaon, Jyotsnarani Jena W/o: Ranjan Kumar Jena Caste: Khandayat Village: Mundalo police station- Raghunathpur Haasa Khoras 3127, 3127/5080, 3127/5092, 3127/5142
954	3128	Private	Sarada jala dofasali eka	0.0174	Padmavati Sahu W/o: Surendra Nath Sahu, Sharda Prasad Sahu, Barda Prasad Sahu, Minati Sahu S/o: Surendra Nath Sahu Cast: Bania Village: Kheras, Devi Prasad Swain S/o: Suresh Chandra Swain Caste: Khandayat Village: Patilo Thana - Tirtol, Rahas Ranjan Behera S/o: Ranjit Kumar Behera or., Ashish Kumar Behera S/o: Ranjan Kumar Behera Caste: Gopal Village: Nijgaon, Jyotsnarani Jena W/o: Ranjan Kumar Jena Caste: Khandayat Village: Mundalo police station- Raghunathpur Haasa Khoras 3128, 3128/5091, 3128/5093, 3128/5141
955	336	Private	Sarada jala dofasali eka	0.0341	Narayan Khatua S/o: Bandhu Khatua Cast: Khandayat Village: Pani Salia 336
956	337	Private	Sarada jala dofasali eka	0.0769	Narayan Khatua S/o: Bandhu Khatua Cast: Khandayat Village: Pani Salia 337
957	338	Private	Sarada jala tini	0.0486	Krishna Chandra Barik S/o: Karnei Barik Cast: Khandayat Village: Chandura 338
958	338/4414	Private	Sarada jala dofasali eka	0.0378	Devi Prasad Das P: Sridhar Das Ja: Karan or: Nijgaon 338/4414
959	339	Private	Sarada jala tini	0.0921	Minati Sahu W/o: Nikunja Kishore Sahu, Devdatta Sahu Surendra Sahu Anjali Sahu Tilotama Sahu S/o: Nikunja Kishore Sahu Cast: Bania Village: Kheras 339
960	340	Private	Sarada jala dofasali eka	0.0152	Shri Greshwar Mahadev BJ Deuli Grameshwar Marfat Aditya Charan Nayak S/o: Krishnachandra Nayak Cast: Bhopa Village: Deuligrameshwar 340
961	342	Private	Sarada jala tini	0.0069	Devi Prasad Das S/o: Sridhar Das Caste: Karan Vaishnav Village: Kheras 342
962	343	Private	Sarada jala tini	0.0243	Shri Greshwar Mahadev BJ Deuli Grameshwar Marifat Village.: Gun Nayak W/o: Dibir Nayak Cast: Bhopa Village: Manitir, Doli Naik, Bir Naik S/o: Ghan Naik, Bishi Naik S/o: Danei Naik Cast: Bhopa Village: Purohit Pur 343
963	344	Private	Sarada jala tini	0.0121	Shri Greshwar Mahadev BJ Deuli Grameshwar Marifat Village.: Gun Nayak W/o: Dibir Nayak Cast: Bhopa Village: Manitir, Doli Naik, Bir Naik S/o: Ghan Naik, Bishi Naik S/o: Danei Naik Cast: Bhopa Village: Purohit Pur 344
964	345	Private	Sarada jala tini	0.0121	Shri Greshwar Mahadev BJ Deuli Grameshwar Marifat Village.: Gun Nayak W/o: Dibir Nayak Cast: Bhopa Village: Manitir, Doli Naik, Bir Naik S/o: Ghan Naik, Bishi Naik S/o: Danei Naik Cast: Bhopa Village: Purohit Pur 345
965	346	Private	Sarada jala tini	0.0202	Shri Greshwar Mahadev BJ Deuli Grameshwar Marfat Aditya Charan Nayak S/o: Krishnachandra Nayak Cast: Bhopa Village: Deuligrameshwar 346
966	347	Private	Sarada jala tini	0.0405	Shri Greshwar Mahadev BJ Deuli Grameshwar Marifat Village.: Gun Nayak W/o: Dibir Nayak Cast: Bhopa Village: Manitir, Doli Naik, Bir Naik S/o: Ghan Naik, Bishi Naik S/o: Danei Naik Cast: Bhopa Village: Purohit Pur 347
967	348	Private	Sarada jala tini	0.1174	Devi Prasad Das S/o: Sridhar Das Cast: Karan Vaishnav Village: Kheras 348
968	350	Private	Sarada jala tini	0.0052	Sridhar Samal S/o: Kulmani Samal Caste: Kaibarta Village: Deuli Grameshwar 350
969	351	Private	Sarada jala tini	0.0098	Shankar Samal S/o: Vrindavan Samal Cast: Keuta Village: Deuligrameshwar 351
970	352	Private	Sarada jala tini	0.0101	Shankar Samal S/o: Vrindavan Samal Cast: Keuta Village: Deuligrameshwar 352
971	3602	Government	Canal	0.0406	Department of Irrigation and Electricity 3602
972	3603	Government	Bandha	0.0247	Department of Irrigation and Electricity 3603
973	3688	Private	Sarada jala dofasali eka	0.0095	Bishwa Bhushan Raul S/o: Bhramarbar Raul, Jyoti Bhushan Raul S/o: Krishnachandra Raul Cast: Tanti Village: Purohitpur 3688
974	3689	Private	Sharada jala dofasali ek	0.0243	Vaishnambha Charan Raula S/o: Bauri Raula, Nihar Ranjan Raula S/o: Pranakrishna Raula, Benga Raula W/o: Pranakrishna Raula Cast: Tanti Village: Purohitpur 3689
975	3690	Private	Sarada jala dofasali eka	0.0202	Bishwa Bhushan Raul S/o: Bhramarbar Raul, Jyotibhushan Raul S/o: Krishnachandra Raul Cast: Tanti Village: Purohitpur (Thakurpatna) 3690
976	3691	Private	Sarada jala dofasali eka	0.005	Premalata Sahu W/o: Krishnachandra Sahu, Dhruva Charan Sahu Jagannath Sahu S/o: Krishnachandra Sahu Cast: Gudia Village: PurohitPur 3691
977	3692	Government	Sarada jala dofasali eka	0.0253	Department of Irrigation and Electricity 3692
978	3693	Private	Sarada jala dofasali eka	0.005	Sudhansu Kumar Das S/o: Madhu Sudan Das Cast: Brahman Village: Purehitpur 3693
979	3701	Government	Nala	0.0203	Department of Irrigation and Electricity 3701
980	3704	Private	Rasta	0.0203	Bichitra Nanda Chowdhury, Achuta Nanda Chowdhury S/o: Brahmananda Chowdhury Cast: Karan Village: Kheras 3704
981	3705	Private	Sarada jala dofasali eka	0.0251	Bichitra Nanda Chowdhury, Achuta Nanda Chowdhury S/o: Brahmananda Chowdhury Cast: Karan Village: Kheras, Gagan Bihari Parida S/o: Binod Bihari Parida Caste: Patra Village: Makhi, Mrs. Kanchan Bala Sahu W/o: Gunanidhi Sahu Caste: Gudia Village: Korkada (Kanderpur) Police Station: Cuttack Sadar District: - Cuttack 3705,3705/4543,3705/4547
982	3706	Private	Sarada tini	0.0202	Bholi Behera S/o: Bhikari Behera, Krishna Behera, Radhu Behera S/o: Arjun Behera Cast: Kaibarta Village: Kheras 3706
983	3707	Private	Sarada tini	0.0161	Bholi Behera S/o: Bhikari Behera, Krishna Behera, Radhu Behera S/o: Arjun Behera Cast: Kaibarta Village: Kheras 3707
984	3708	Private	Sarada jala dofasali eka	0.0052	Bholi Behera S/o: Bhikari Behera, Krishna Behera, Radhu Behera S/o: Arjun Behera Cast: Kaibarta Village: Kheras 3708
985	3709	Private	Sarada jala dofasali eka	0.005	Bholi Behera S/o: Bhikari Behera, Krishna Behera, Radhu Behera S/o: Arjun Behera Cast: Kaibarta Village: Kheras 3709
986	3727	Private	Gharabari	0.0354	Bholi Behera S/o: Vikari Behera Cast: Kaibarta Village: Kheras 3727
987	3727/4281	Private	Sarada tini	0.011	B



Sl. No.	Survey No.	Type of land	Nature of land	Area (in Hectare)	Name of the land owner/ interested persons Part Survey No.
1010	1769	Private	Sharada jala dofasali ek	0.001	Anand Jena, Lal Mohan Jena S/o: Kanduri Jena Caste: Khandayat Village: Mukundapur, Kismat Das Ana: - Village: Binod Jena S/o: Balunki Jena Caste: Khandayat Village: Mukundapur, Kismat chha Ana: - Village: 1769
1011	1770	Private	Sarada jala dofasali eka	0.004	Anand Jena, Lal Mohan Jena S/o: Kanduri Jena Caste: Khandayat Village: Mukundapur, Kismat Das Ana: - Village: Binod Jena S/o: Balunki Jena Caste: Khandayat Village: Mukundapur, Kismat chha Ana: - Village: 1770
1012	1771	Private	Sarada jala dofasali eka	0.0324	Anand Jena, Lal Mohan Jena S/o: Kanduri Jena Caste: Khandayat Village: Mukundapur, Kismat Das Ana: - Village: Binod Jena S/o: Balunki Jena Caste: Khandayat Village: Mukundapur, Kismat chha Ana: - Village: 1771
1013	1772	Private	Sarada jala dofasali eka	0.0106	Kul Mani Mishra S/o: Kripa Sindh Mishra Caste: Brahman Ba: Mukundapur, Illegal Purchase Sutra Occupation: - Ba: Anand Jena, Lal Mohan Jena S/o: Kanduri Jena, Binod Jena S/o: Balunki Jena Caste: Khandayat Village: Mukundapur, Registry Document Number: - 1594 dated 28.3.1960 Village: 1772
1014	1773	Private	Sarada jala dofasali eka	0.0077	Anand Jena, Lal Mohan Jena S/o: Kanduri Jena, Binod Jena S/o: Balunki Jena Caste: Khandayat Village: Mukundapur 1773
1015	1774	Private	Sarada jala dofasali eka	0.005	Krishna Chandra Das S/o: Loknath Das, Gopi Nath Das S/o: Uday Nath Das Caste: Brahman Village: Purohit Pur 1774
1016	1790	Private	Sarada jala dofasali eka	0.005	Anand Jena, Lal Mohan Jena S/o: Kanduri Jena, Binod Jena S/o: Balunki Jena Caste: Khandayat Village: Mukundapur 1790
1017	1791	Private	Sarada jala dofasali eka	0.005	Anand Jena, Lal Mohan Jena S/o: Kanduri Jena, Binod Jena S/o: Balunki Jena Caste: Khandayat Village: Mukundapur 1791
1018	1792	Private	Sarada jala dofasali eka	0.0283	Anand Jena, Lal Mohan Jena S/o: Kanduri Jena, Binod Jena S/o: Balunki Jena Caste: Khandayat Village: Mukundapur 1792
1019	1793	Private	Sharada jala dofasali ek	0.066	Anand Jena, Lal Mohan Jena S/o: Kanduri Jena, Binod Jena S/o: Balunki Jena Caste: Khandayat Village: Mukundapur 1793
1020	1794	Private	Sarada jala dofasali eka	0.005	Anand Jena, Lal Mohan Jena S/o: Kanduri Jena Caste: Khandayat Village: Mukundapur, Kismat Das Ana: - Village: Binod Jena S/o: Balunki Jena Caste: Khandayat Village: Mukundapur, Kismat chha Ana: - Village: 1794
1021	1795	Private	Sarada jala dofasali eka	0.0362	Magu Jena, Narayan Jena S/o: Utsav Jena Caste: Khandayat Village: Mukundapur 1795
1022	1796	Private	Sarada jala dofasali eka	0.0235	Ashirwad Jena S/o: Banshidhar Jena Caste: Khandayat Village: Mukundapur, Uma Sutar W/o: Kalandi Sutar Caste: Badei Village: Purohit Pur 1796
1023	1796/4857	Private	Sarada jala dofasali eka	0.0324	Ashirwad Jena S/o: Banshidhar Jena Caste: Khandayat Village: Mukundapur, Uma Sutar W/o: Kalandi Sutar Caste: Badei Village: Purohit Pur 1796/4857
1024	1797	Private	Sarada jala dofasali eka	0.0458	Raj Kishore Sahu S/o: Parama Nand Sahu Caste: Patra Village: Purohitpur 1797
1025	1798	Private	Sarada jala dofasali eka	0.005	Raj Kishore Sahu S/o: Parama Nand Sahu Caste: Patra Village: Purohit Pur 1798
1026	1799	Private	Sarada jala dofasali eka	0.0432	Ashirwad Jena S/o: Banshidhar Jena Caste: Khandayat Village: Mukundapur 1799
1027	1800	Private	Sarada jala dofasali eka	0.0202	Magu Jena, Narayan Jena S/o: Utsav Jena Caste: Khandayat Village: Mukundapur 1800
1028	1800/4856	Private	Sarada jala dofasali eka	0.0242	Uma Sutar W/o: Kalandi Sutar Caste: Badei Village: Purohitpur 1800/4856
1029	1801	Private	Sarada jala dofasali eka	0.0486	Ashirwad Jena S/o: Banshidhar Jena Caste: Khandayat Village: Mukundapur 1801
1030	1802	Private	Sharada jala dofasali ek	0.013	Magu Jena, Narayan Jena S/o: Utsav Jena Caste: Khandayat Village: Mukundapur 1802
1031	1807	Private	Sarada jala dofasali eka	0.005	Bidulata Dei, Kankalata Dei, Madhusmita Palauri S/o: Babaji Palauri Village: Benga Dei Swa: Babaji Palauri Caste: Khandayat Village: Mukundapur 1807
1032	1808	Private	Sharada jala dofasali ek	0.0195	Vishnu Charan Jena S/o: Chakra Dhar Jena Caste: Khandayat Village: Mukundapur 1808
1033	1809	Private	Sarada jala dofasali eka	0.0403	Prafulla Chandra Jena, Pradeepta Kishore Jena, Veenapani Das, Nayana Jena S/o: Dhobei Jena, Anupama Jena, Pratyush Kumar Jena S/o: Prahallad Jena, Annapurna Mohanty Self: Prahallad Jena Caste: Khandayat Village: Mukundapur 1809
1034	1810	Private	Sarada jala dofasali eka	0.0508	Dasaratha Maharana, Jagannath Maharana S/o: Jari Maharana Village: Mukundapur 1810
1035	1811	Private	Sharada jala dofasali ek	0.0188	Pratap Kumar Devta S/o: Sridhar Devta Caste: Brahman Village: Purohitpur, Tapan Kumar deity S/o: Sridhar deity Caste: Brahman Village: Purohit pur, Prashant Kumar Deva S/o: Sridhar Deva Caste: Brahman Village: Purohit Pur 1811, 1811/5008, 1811/5031
1036	1812	Private	Sarada jala dofasali eka	0.0971	Anand Jena, Lal Mohan Jena S/o: Kanduri Jena Caste: Khandayat Village: Mukundapur, Kismat Das Ana: - Village: Binod Jena S/o: Balunki Jena Caste: Khandayat Village: Mukundapur, Kismat chha Ana: - Village: 1812
1037	1815	Private	Sarada jala dofasali eka	0.0117	Anusuya Sahu Swa: Ishwar Chandra Sahu Caste: Gudia Ba: Dhuang Pari Hall Village: Mukundapur 1815
1038	1816	Private	Sarada jala dofasali eka	0.029	Ashirwad Jena S/o: Banshidhar Jena Caste: Khandayat Village: Mukundapur 1816
1039	1817	Private	Sarada jala dofasali eka	0.0647	Brinda Ban Jena S/o: Kelu Jena Caste: Khandayat Village: Mukundapur 1817
1040	1818	Private	Sarada jala dofasali eka	0.0266	Dhadi Sethi S/o: Danei Sethi Caste: Dhoba Village: Mukundapur 1818
1041	1819/4785	Private	Sarada jala dofasali eka	0.0122	Babaji Maharana S/o: Barju Maharana Caste: Darji Village: Nijgaon 1819/4785
1042	1820	Private	Sarada jala dofasali eka	0.005	Kailash Chandra Jena S/o: Bikei Jena Caste: Khandayat Village: Mukundapur 1820
1043	1860	Private	Sarada jala dofasali eka	0.005	Anand Jena, Lal Mohan Jena S/o: Kanduri Jena Caste: Khandayat Village: Mukundapur, Kismat Das Ana: - Village: Binod Jena S/o: Balunki Jena Caste: Khandayat Village: Mukundapur, Kismat chha Ana: - Village: 1860
1044	1861	Private	Sarada jala dofasali eka	0.0162	Annapurna Muduli Swa: Kshetrabasi Muduli Caste: Khandayat Village: Gopa 1861
1045	1862	Private	Sarada jala dofasali eka	0.0489	Brinda Ban Jena S/o: Kelu Jena Caste: Khandayat Village: Mukundapur 1862
1046	1863	Private	Sarada jala dofasali eka	0.0121	Pratap Kumar Devta S/o: Sridhar Devta Caste: Brahman Village: Purohitpur, Tapan Kumar deity S/o: Sridhar deity Caste: Brahman Village: Purohit pur, Prashant Kumar Deva S/o: Sridhar Deva Caste: Brahman Village: Purohit Pur 1863, 1863/5006, 1863/5032
1047	1864	Private	Sarada jala dofasali eka	0.0324	Prafulla Chandra Jena, Pradeepta Kishore Jena, Veenapani Das, Nayana Jena S/o: Dhobei Jena, Anupama Jena, Pratyush Kumar Jena S/o: Prahallad Jena, Annapurna Mohanty Self: Prahallad Jena Caste: Khandayat Village: Mukundapur 1864
1048	1865	Private	Sarada jala dofasali eka	0.0311	Kankalata Palaur Swa: Brahmananda Parida Caste: Khandayat Village: Nipur 1865
1049	1866	Private	Sarada jala dofasali eka	0.005	Prafulla Chandra Jena, Pradeepta Kishore Jena, Veenapani Das, Nayana Jena S/o: Dhobei Jena, Anupama Jena, Pratyush Kumar Jena S/o: Prahallad Jena, Annapurna Mohanty Self: Prahallad Jena Caste: Khandayat Village: Mukundapur 1866
1050	1905	Private	Sarada jala dofasali eka	0.0085	Ashirwad Jena S/o: Banshidhar Jena Caste: Khandayat Village: Mukundapur 1905
1051	1906	Private	Sarada jala dofasali eka	0.0364	Anand Jena, Lal Mohan Jena S/o: Kanduri Jena Caste: Khandayat Village: Mukundapur, Kismat Das Ana: - Village: Binod Jena S/o: Balunki Jena Caste: Khandayat Village: Mukundapur, Kismat chha Ana: - Village: 1906
1052	1907	Private	Sarada jala dofasali eka	0.0283	Anand Jena, Lal Mohan Jena S/o: Kanduri Jena, Binod Jena S/o: Balunki Jena Caste: Khandayat Village: Mukundapur 1907
1053	1908	Private	Sarada jala dofasali eka	0.0324	Brinda Ban Jena S/o: Kelu Jena Caste: Khandayat Village: Mukundapur 1908
1054	1909	Private	Sarada jala dofasali eka	0.0264	Prafulla Chandra Jena, Pradeepta Kishore Jena, Veenapani Das, Nayana Jena S/o: Dhobei Jena, Anupama Jena, Pratyush Kumar Jena S/o: Prahallad Jena, Annapurna Mohanty Self: Prahallad Jena Caste: Khandayat Village: Mukundapur 1909
1055	1910	Private	Sarada jala dofasali eka	0.0486	Jamuna Panda Swa: Madhu Sudan Panda Caste: Brahman Village: Mukundapur 1910
1056	1911	Private	Sarada jala dofasali eka	0.005	Binod Jena S/o: Balunki Jena, Anand Jena, Nal Mohan Jena S/o: Kanduri Jena Caste: Khandayat Village: Nijgaon 1911
1057	1912	Private	Sarada jala dofasali eka	0.0139	Ashok Kumar Sahu S/o: Madhavananda Sahu Caste: Patra Village: Mukundapur 1912
1058	1913	Private	Sharada jala dofasali ek	0.012	Niranjan Panda, Bir Kishore Panda S/o: Banchha Nidhi Panda Caste: Brahman Village: Purohitpur 1913
1059	1914	Private	Sarada jala dofasali eka	0.1012	Chemi Sethi Swa: Anand Sethi Caste: Dhoba Village: Chatra 1914
1060	1915	Private	Sarada jala dofasali eka	0.0389	Brinda Ban Jena S/o: Kelu Jena Caste: Khandayat Village: Mukundapur 1915
1061	1916	Private	Sharada jala dofasali ek	0.0519	Anand Jena, Lal Mohan Jena S/o: Kanduri Jena, Binod Jena S/o: Balunki Jena Caste: Khandayat Village: Mukundapur 1916
1062	1917	Private	Sarada jala dofasali eka	0.0204	Anand Jena, Lal Mohan Jena S/o: Kanduri Jena Caste: Khandayat Village: Mukundapur, Kismat Das Ana: - Village: Binod Jena S/o: Balunki Jena, Caste: Khandayat Village: Nijgaon, Kismat Six Ana: 1917
1063	1939	Private	Sarada jala dofasali eka	0.0079	Bidulata Dei, Kankalata Dei, Madhusmita Palauri S/o: Babaji Palauri Village: Benga Dei Swa: Babaji Palauri Caste: Khandayat Village: Mukundapur 1939
1064	1940	Private	Sarada jala dofasali eka	0.0364	Dhobei Jena S/o: Jai Jena, Parvati Kumari Jena Swa: Dhobei Jena Caste: Khandayat Village: Mukundapur 1940
1065	1941	Private	Sarada jala dofasali eka	0.0236	Anand Jena, Lal Mohan Jena S/o: Kanduri Jena Caste: Khandayat Village: Mukundapur, Kismat Das Ana: - Village: Binod Jena S/o: Balunki Jena Caste: Khandayat Village: Mukundapur, Kismat chha Ana: - Village: 1941
<b>Village: Mangalapur</b>					
1066	1243	Government	Rasta	0.005	Sarba sadharana 1243
1067	1244	Private	Sharada jala ek	0.0226	Sheikh Mohammad Indrisi S/o: Sheikh Mohammad Hanif, Farida Bibi S/o: Mohammad Hanipang, Laila Begum Swa: Sheikh Mohammad Isaac, Sheikh Asik Ekbal Sheikh Zakir Ekbal S/o: Sheikh Mohammad Isaac, Robeda Bibi Swa: Sheikh Mohammad Sobad Sabana Pariwin S/o: Sheikh Mohammad Gus Caste: Muslims Village: Mangalapur 1244
1068	1247	Private	Chaka	0.008	Shiva Bhoi, Divakar Bhoi S/o: Puri Bhoi, Tara Bhoi W/o: Shiva Bhoi, Krishna Bhoi S/o: Sadhu Bhoi, Shankha Bhoi W/o: Kalandi Bhoi Caste: Bauri Village: Banbarada 1247
1069	1247	Private	Chaka	0.0066	Sekh Mahasim S/o: Sekh Jalil Caste: Musalman Village: Hariharpur 1247/1551
1070	1248	Private	Gharabari	0.0025	Sai Prabhanjan Mohapatra S/o: Lingaraj Mohapatra Caste: Khandayat Village: Ichchapur 1248
1071	1248	Private	Gharabari	0.0025	Sai Prabhanjan Mohapatra S/o: Lingaraj Mohapatra Caste: Khandayat Village: Ichchapur 1248/1602
1072	1249	Private	Gharabari	0.005	Sai Prabhanjan Mohapatra S/o: Lingaraj Mohapatra Caste: Khandayat Village: Ichchapur 1249
1073	1250	Private	Chaka	0.005	Babaji Sahu S/o: Krishna Sahu, Phul Sahu Swa: Krishna Sahu Caste: Gudia Village: Banbarada 1250

Sl. No.	Survey No.	Type of land	Nature of land	Area (in Hectare)	Name of the land owner/ interested persons Part Survey No.
1074	1251	Government	Nayanajori	0.0076	Irrigation Department 1251
1075	1367	Government	Nayanajori	0.0768	Department of Public Works 1367
1076	1368	Government	Pucca Rasta	0.0728	Department of Public Works 1368
1077	1369	Government	Nayanajori	0.1011	Department of Public Works 1369
1078	1370	Private	Chaka	0.0453	Kalichandra Dutt, Kishore Chandra Dutt, Jali Dutt, Bhavani Dutt S/o: Bholanath Dutt, Tarulata Dutt Self: Bholanath Dutt Caste: Kaistha Village: Banbarada 1370
1079	1371	Private	Chaka	0.0073	Subhashish Chakraborty, Debashis Chakraborty, Snigdha Chakraborty, Rita Chakraborty S/o: Girish Chandra Chakraborty Caste: Bengali Brahmin Village: Banbarada 1371
1080	1372	Private	Chaka	0.0437	Subhashish Chakraborty, Debashis Chakraborty, Snigdha Chakraborty, Rita Chakraborty S/o: Girish Chandra Chakraborty Caste: Brahman Village: Banbarada 1372
1081	1373	Private	Gharabari	0.01	Binod Kumar Barik S/o: Govind Chandra Barik Caste: Khandayat Village: Adeikul 1373
1082	1373	Private	Gharabari	0.0073	Prasant Kumar Das S/o: Ghanasyam Das Caste: Gopal Village: Mangalpur 1373/1544
1083	1384	Government	Chaka Rasta	0.0052	Rakhita 1384
<b>Village: Narasinhapur</b>					
1084	1	Private	Adi	0.0081	Karthik Malik S/o: Apariti Malik Cast: Kandra Village: Patenigan 1
1085	17	Private	Sarada jala dofasali eka	0.005	Lala Vaidyanatha Ray S/o: Lala Gopinath Ray Cast: Kayastha Village: Madhapur, Yusuf Khan, Ayub Khan, Qayyum Khan S/o: Harun Khan Caste: Muslims Village: Marichapada 17,17/342,17/345
1086	179	Private	Sarada jala dofasali eka	0.005	Saik Fugu S/o: Saik Faizu Cast: Muslims Village: Deuli Grameshwar 179
1087	182	Private	Sarada jala dofasali eka	0.0253	Ali Box, Sabera Khatun S/o: Ahmed Box Cast: Muslims Village: Deuli Grameshwar, Haider Khan S/o: Majhar Khan Caste: Muslims Village: Kokil Pur 182,182/348
1088	183	Private	Sarada jala dofasali eka	0.005	Saik Fugu S/o: Saik Faizu Cast: Muslims Village: Deuli Grameshwar 183
1089	184	Private	Sarada jala dofasali eka	0.1012	Sheikh Abul S/o: Sheikh Tafzul Cast: Muslims Village: Deuligrameshwar 184
1090	185	Private	Sarada jala dofasali eka	0.0627	Najib Khan, Nizam Khan S/o: Nazir Khan Cast: Muslims Village: Deuligrameshwar 185
1091	186	Private	Sarada jala dofasali eka	0.0644	Rasiya Singh W/o: Chintamani Singh Cast: Rajput Village: Marichapada 186
1092	187	Private	Sharada jala dofasali ek	0.0688	Sheikh Mohammad S/o: Sheikh Ahmed Cast: Muslims Village: Harihara Pur 187
1093	188	Private	Sarada jala dofasali eka	0.02	Shailbala Nayak W/o: Rabindra Nayak Cast: Jyotisha Village: Hariharpur, Rafikh Khan S/o: Yogi Khan Cast: Muslims Village: Ohal 188
1094	189	Private	Sharada jala dofasali ek	0.0504	Ali Box S/o: Ahmed Box Cast: Muslims Village: Deuli Grameshwar, Haider Khan S/o: Majhar Khan Caste: Muslims Village: Kokil Pur 189,189/347
1095	19	Private	Sarada jala dofasali eka	0.005	Devendra Nath Swai S/o: Aditya Charan Swai Cast: Khandayat Village: Patenigan 19
1096	19/323	Private	Sarada jala dofasali eka	0.0098	Shailbala Acharya W/o: Bibhuti Bhushan Rath Cast: Brahman Village: Narasingha Pur Police Station: - Balikud 19/323
1097	190	Private	Sarada jala dofasali eka	0.0111	Budhi Shyam Behera S/o: Alekh Behera, Madhav Behera, Mini Behera S/o: Radhu Behera Cast: Kaibarta Village: Ohal 190
1098	191	Private	Sarada jala dofasali eka	0.005	Rasiya Singh W/o: Chintamani Singh Cast: Rajput Village: Marichapada 191
1099	195	Private	Sarada jala dofasali eka	0.0442	Gandharva Singh, Madan Singh, Makhan Kumar Singh S/o: Phakir Singh Cast: Kayastha Village: Markandpur 195
1100	196	Private	Sarada jala dofasali eka	0.1267	Gandharva Singh, Madan Singh, Makhan Kumar Singh S/o: Phakir Singh Cast: Kayastha Village: Markandpur, Sarat Chandra Singh S/o: Madan Mohan Singh Caste: Kayastha Village: Markandpur 196
1101	197	Private	Sarada jala dofasali eka	0.0283	Shailbala Nayak W/o: Rabindra Nayak Cast: Jyotisha Village: Hariharpur, Rafikh Khan S/o: Yogi Khan Cast: Muslims Village: Ohal 197
1102	198	Private	Sarada jala dofasali eka	0.1226	Haider Khan S/o: Majhar Khan Cast: Muslims Village: Kokilapur 198
1103	199	Private	Sarada jala dofasali eka	0.0364	Budhi Behera S/o: Alei Behera Cast: Keuta Village: Ohal 199
1104	199/330	Private	Sarada jala dofasali eka	0.0372	Sanyukta Das W/o: Bharat Das Cast: Bauri Village: Deuligrameshwar 199/330
1105	2	Private	Jalasaya dui	0.0081	Karthik Malik S/o: Apariti Malik Cast: Kandra Village: Patenigan 2
1106	20	Private	Sarada jala dofasali eka	0.0335	Shailbala Acharya W/o: Bibhuti Bhushan Rath Cast: Brahman Village: Narasingha Pur Police Station: - Balikuda 20
1107	201	Private	Sarada jala dofasali eka	0.005	Shri Markandeshwar Mahadev BJ Markande Pur Marfat or., Nilamani Nayak S/o: Anand Nayak, Ravi Narayan Nayak, Aditya Charan Nayak S/o: Krishnachandra Nayak Cast: Bhopa Village: Deuligrameshwar 201
1108	22	Private	Sarada jala dofasali eka	0.1587	Satyabrata Mohapatra Punyabrata Mohapatra S/o: Raghunath Mohapatra Cast: Karan Village: Chatra 22
1109	23	Private	Sharada jala dofasali ek	0.0324	Rahima Khatun W/o: Abdul Latif Khan Cast: Muslims Village: Marichapada 23
1110	233	Private	Sarada jala dofasali eka	0.0188	Shri Grameshwar Mahadev BJ Deuli Grameshwar Marfat Aditya Charan Nayak S/o: Krishna Chandra Nayak Cast: Bhopa Village: Deuligrameshwar 233
1111	234	Private	Sarada jala dofasali eka	0.0136	Shri Grameshwar Mahadev BJ Deuli Grameshwar Marfat Village: Rakesh Kumar Das S/o: Radhashyam Das Cast: Bauri Village: Deuli Grameshwar 234
1112	235	Private	Sarada jala dofasali eka	0.0276	Sharda Charan Bishwal S/o: Vidyadhar Bishwal Cast: Khandayat Village: Deuli Grameshwar 235
1113	236	Private	Sarada jala dofasali eka	0.0567	Namita Manjari Kanungo W/o: Bibudh Kumar Mohanty Cast: Karan Village: Mandasahi, Sandhya Rani Das W/o: Pradeep Kumar Das Cast: Karan Village: Kamagarh Police Station: Jajpur Dist: - Jajpur, Sanyukta Das W/o: Sanatan Das Cast: Khandayat Vaishnava Village: Thailo Police Station: - Balikuda, Aarti Swai W/o: Basudev Swai Cast: Khandayat Village: Shishua Dist: - Kendrapara, Narendra Kumar Parida S/o: Durga Charan Parida Cast: Patra Village: Patna Banamali Pur 236
1114	237	Private	Sarada jala dofasali eka	0.0595	Sharda Charan Bishwal S/o: Vidyadhar Bishwal Cast: Khandayat Village: Deuli Grameshwar 237
1115	238	Private	Sarada jala dofasali eka	0.0647	Sharda Charan Bishwal S/o: Vidyadhar Bishwal Cast: Khandayat Village: Deuli Grameshwar 238
1116	239	Private	Sarada jala dofasali eka	0.0519	Tahtul Masjid Kazi Mahla BJ Kazi Mahla Ohal Marfat: -, Sampadaka Parichalana Committee Ohal Samil Qazi Mahla Masjid: - or: 239
1117	24	Private	Sarada jala dofasali eka	0.0243	Nrusingh Charan Swai S/o: Aditya Charan Swai Cast: Khandayat Village: Patenigan 24
1118	240	Private	Sarada jala dofasali eka	0.0152	Jamiran Bibi S/o: Sheikh Dayan Cast: Muslims Village: Ohaal 240
1119	241	Private	Sarada jala dofasali eka	0.0283	Tahtul Masjid Kazi Mahla BJ Kazi Mahla Ohal Marfat: -, Sampadaka Parichalana Committee Ohal Samil Qazi Mahla Masjid: - or: 241



Sl. No.	Survey No.	Type of land	Nature of land	Area (in Hectare)	Name of the land owner/ interested persons Part Survey No.
1146	5	Private	Sarada jala dofasali eka	0.0601	Satyabrata Mohapatra Punyabrata Mohapatra S/o: Raghunath Mohapatra Cast: Karan Village: Chatra 5
1147	6	Private	Sarada jala dofasali eka	0.0526	Banshidhar Mishra S/o: Dukhei Mishra Cast: Brahman Village: Patenigan 6
1148	67	Private	Sharada jala dofasali ek	0.408	Tun Chandra Behera S/o: Padma Charan Behera Cast: Kaibarta Village: Ohal, Basant Kumar Malik S/o: Nidhi Malik Caste: Kandra Village: Potal Purnachandra Behera S/o: Padma Charan Behera Caste: Kaibarta Village: Ohal 67, 67/349, 67/350
1149	68	Private	Sarada jala dofasali eka	0.0727	Narendra Kumar Sahu S/o: Dayanidhi Sahu, Chandra Mani Sahu W/o: Dayanidhi Sahu Cast: Gudia Village: Hariharpur 68
1150	69	Private	Sarada jala dofasali eka	0.031	Saik Suja Uddin S/o: Saik Tajju Cast: Muslims Village: Deuligrameshwar 69
1151	7	Private	Sarada jala dofasali eka	0.0471	Hemant Kumar Sahu S/o: Arjun Sahu Cast: Shundi Village: Ohal 7
<b>Village: Nipur</b>					
1152	1940	Private	Chaka	0.005	Shankar Parida S/o: Parama Nanda Parida Caste: Khandayat Village: Makundapur 1940
1153	1944	Private	Chaka	0.0486	Kedar Charan Das Gaurang Charan Pradipta Kumar Das S/o: Jayaram Das, Beng Das W/o: Jayaram Das Caste: Bauri Village: Nipur 1944
1154	1944/3061	Private	Chaka	0.0336	Vishnu Charan Sethi, Kashinath Sethi S/o: Ghanshyam Sethi Caste: Dhoba Village: Nipur 1944/3061
1155	1945	Private	Chaka	0.0456	Damei Sethi, Harekrishna Sethi S/o: Bandhu Sethi Caste: Dhoba Village: Makundapur 1945
1156	1946	Private	Chaka	0.0601	Kanak Lata Palaur W/o: Brahmananda Parida Caste: Khandayat Village: Nipur 1946
1157	1947	Private	Chaka	0.0511	Shri Jagannath Mahaprabhu BJ Puri Marfat Village, Benga Palaur S/o: Shankar Jena Caste: Khandayat Village: Makundapur 1947
1158	1948	Private	Chaka	0.1255	Vishnu Charan Sethi, Kashinath Sethi S/o: Ghanshyam Sethi Caste: Dhoba Village: Nipur 1948
1159	1949	Private	Chaka	0.0156	Firoza Khatun W/o: Mohammad Idris Caste: Muslims Village: Tarda Pada 1949
1160	1950	Private	Chaka	0.0012	Krishna Sethi S/o: Uchchab Sethi Caste: Dhoba Village: Makundapur 1950
1161	1950	Private	Chaka	0.0017	Suli Behera W/o: Musei Behera Caste: Tanti Village: Makundapur 1950/3165
1162	1953	Private	Chaka	0.005	Shri Jagannath Mahaprabhu BJ Puri Marfat Village: Anand Jena, Lal Mohan Jena S/o: Kanduri Jena, Binod Jena S/o: Balunki Jena Caste: Khandayat Village: Makundapur 1953
1163	1954	Private	Chaka	0.0162	Dwijaraj Das, Vanuprabha Das S/o: Shankar Das, Moti Das W/o: Shankar Das Caste: Brahman Village: Purohitpur 1954
1164	1955	Private	Chaka	0.1021	Dwijaraj Das S/o: Shankar Das Caste: Brahman Village: Purohitpur 1955
1165	1956	Private	Chaka	0.1324	Damei Das P-Panchu Das, Pradepta Das, P- Shyam Sundar Das, Urmila Das W/o: Shyam Sundar Das Caste: Bauri Village: Nipur 1956
1166	1957	Private	Chaka	0.0311	Basant Kumar Sahu S/o: Jagbandhu Sahu Caste: Patra Village: Tarda Pada 1957
1167	1958	Private	Chaka	0.0329	Kahnu Charan Das, Harekrishna Das S/o: Dinbandhu Das, Balaram Das, Purushottam Das S/o: Uchchhab Das, Gopal Charan Das, Hadibandhu Das, Chandra Shekhar Das, Yajneshwar Das S/o: Kripasindhu Das Caste: Brahman Village: Tarda Pada 1958
1168	1959	Private	Chaka	0.0279	Tapan Kumar Devta, Prashanna Kumar Devta, Pratap Kumar Devta S/o: Sridhar Devta Caste: Brahman Village: Purohitpur 1959
1169	1960	Private	Chaka	0.005	Sridhar deity S/o: Kelu deity Caste: Brahman Village: Purohitpur 1960
1170	1961	Government	Chakanala	0.0095	Rakhita 1961
1171	492	Private	Chaka	0.0683	Vishnu Charan Sethi, Kashinath Sethi S/o: Ghanshyam Sethi Caste: Dhoba Village: Nipur 492
<b>Village: Palada</b>					
1172	145	Private	Sarada jala tini	0.0302	Harekrishna Panda, Arjuni Panda, Purnachandra Panda S/o: Bharat Panda, Chanchali Panda W/o: Bharat Panda Cast: Brahman Village: Palada 145
1173	145	Private	Sarada jala tini	0.0183	Bana Bihari Dash S/o: Gatanath Dash Caste: Brahman Village: Manpur 145/755
1174	146	Private	Sarada jala tini	0.0688	Shatrughan Panda, Netrananda Panda, Kshetra Mohan Panda S/o: Alekh Panda Cast: Brahman Village: Palada 146
1175	147	Private	Patita	0.0283	Shatrughan Panda, Netrananda Panda, Kshetra Mohan Panda S/o: Alekh Panda Cast: Brahman Village: Palada 147
1176	148	Private	Bagayata tini	0.0461	Babaji Charan Das S/o: Dhaneshwar Das Cast: Brahman Village: Palada, Kismat Aath Ana: - Village: Harekrishna Panda, Arjuni Panda, Purnachandra Panda, S/o: Bharat Panda Cast: Brahman, Village: Palada, Kismat Aatha ana: Village: 148
1177	148	Private	Bagayata tini	0.022	Satrughana Panda S/o: Alekha Panda Caste: Brahman Village: Palada 148/749
1178	149	Private	Bagayata Dui	0.1077	Harekrishna Panda, Arjuni Panda, Purnachandra Panda S/o: Bharat Panda, Chanchali Panda W/o: Bharat Panda Cast: Brahman Village: Palada 149
1179	150	Private	Jalasya dui	0.0274	Harekrishna Panda, Arjuni Panda, Purnachandra Panda S/o: Bharat Panda, Chanchali Panda W/o: Bharat Panda Cast: Brahman Village: Palada 150
1180	151	Private	Chaka	0.0769	Sanyukta Das W/o: Satyavadi Das Cast: Brahman Village: Manpur 151
1181	152	Private	Chaka	0.0445	Vishnucharan Das S/o: Banamali Das Cast: Brahman Village: Palada 152
1182	153	Private	Chaka	0.0256	Vishnucharan Das S/o: Banamali Das Cast: Brahman Village: Palada 153
1183	154	Private	Chaka	0.0445	Gatanath Das, Satyavadi Das S/o: Upendra Das Cast: Brahman Village: Manpur 154
1184	155	Private	Chaka	0.0142	Minati Das W/o: Gatanath Das Cast: Brahman Village: Manpur 155
1185	156	Private	Chaka	0.0068	Mrs. Minati Das W/o: Gatanath Das Cast: Brahman Village: Manpur 156
1186	157	Private	Chaka	0.0295	Harekrishna Panda, Arjuni Panda, Purnachandra Panda S/o: Bharat Panda, Chanchali Panda W/o: Bharat Panda Cast: Brahman Village: Palada 157
1187	158	Private	Chaka	0.0445	Shri Minati Das W/o: Gatanath Das Cast: Brahman Village: Manpur 158
1188	159	Private	Chaka	0.0769	Banamali Das S/o: Sapni Das Cast: Brahman Village: Palada 159
1189	160	Private	Chaka	0.0526	Netrananda Panda S/o: Alekh Panda Cast: Brahman Village: Palada 160
1190	161	Private	Chaka	0.0257	Ambika Prasad Nanda S/o: Sripati Nanda, Kumund Nanda W/o: Sripati Nanda Cast: Brahman Village: Madhapur 161
1191	163	Private	Chaka	0.021	Khetra Mohan Panda S/o: Alekh Panda Cast: Brahman Village: Palada 163
1192	164	Private	Chaka	0.0378	Hrishikesh Das S/o: Sarveshwar Das, Paluni Das W/o: Sarveshwar Das, Govind Chandra Das, Shobhamayee Das S/o: Harekrishna Das, Malati Das W/o: Brundavan Das Cast: Brahman Village: Manpur 164
1193	221	Private	Chaka	0.0607	Bhagirathi Panda, Dashrathi Panda, Udayanath Panda, Jayanti Panda S/o: Harekrishna Panda, Saraswati Panda W/o: Harekrishna Panda, Vishnucharan Panda S/o: Shyam Panda Cast: Brahman Village: Palada 221
1194	222	Private	Chaka	0.0364	Vishnu Prasad Das, Durga Prasad Das, Shiva Prasad Das, Pramod Prasad Das, Dev Prasad Das S/o: Raghunath Das, Hemant Kumari Das W/o: Raghunath Das Cast: Brahman Village: Sujang 222
1195	224	Private	Chaka	0.1884	Vijay Kumar Das S/o: Laxmidhar Das, Indramani Das W/o: Laxmidhar Das Cast: Brahman Village: Palada 224
1196	225	Private	Chaka	0.0789	Sunakar Das S/o: Nanda Das Cast: Brahman Village: Manpur 225
1197	226	Private	Chaka	0.0217	Prabhakar Senapati S/o: Bauribandhu Senapati Cast: Bengali Tanti Village: Markandpur 226
1198	227	Private	Chaka	0.0995	Punananda Das S/o: Shatrughna Das Cast: Brahman Village: Palada 227
1199	229	Private	Chaka	0.1147	Dol Govind Das S/o: Surendra Nath Das Caste: Brahman Village: Sujang 229
1200	230	Private	Chaka	0.1457	Ashi Das W/o: Gokulananda Das Cast: Brahman Village: Madhapur 230
1201	231	Private	Chaka	0.0215	Shankar Bhoi S/o: Radhu Bhoi Cast: Bauri Village: Manpur 231
1202	232	Private	Chaka	0.0477	Sarojini Swai W/o: Arun Kumar Swai Cast: Khandayat Village: Madhapur 232
1203	262	Government	Chaka nala	0.0132	Rakhita 262
1204	263	Private	Chaka	0.0898	Pramila Das W/o: Dharmananda Das Cast: Brahman Village: Palada 263
1205	264	Private	Chaka	0.0223	Rabindra Panda S/o: Shankar Panda Cast: Brahman Village: Palada 264
1206	265	Private	Chaka	0.0214	Chaya Nanda W/o: Kangali Charan Nanda Cast: Brahman Village: Madhapur 265
1207	267	Private	Chaka	0.005	Ani Das S/o: Narayan Das Cast: Brahman Village: Madhapur 267
1208	268	Private	Chaka	0.02	Malati Nanda W/o: Chintamani Nanda, Kshetramohan Nanda, Netrananda Nanda S/o: Chintamani Nanda Cast: Brahman Village: Madhapur 268
1209	269	Private	Chaka	0.0445	Sachidananda Nanda S/o: Sarveshwar Nanda Cast: Brahman Village: Madhapur 269
1210	270	Private	Chaka	0.0445	Premananda Das, Vivekananda Das S/o: Natbar Das Cast: Khandayat Village: Sujang 270
1211	271	Private	Chaka	0.0324	Bhavani Prasad Das, Uma Prasad Das S/o: Govind Das Cast: Brahman Village: Madhapur 271
1212	272	Private	Chaka	0.0121	Ambika Prasad Nanda S/o: Sripati Nanda Cast: Brahman Village: Madhapur 272
1213	273	Private	Chaka	0.0324	Ambika Prasad Nanda S/o: Sripati Nanda, Kumund Nanda W/o: Sripati Nanda Cast: Brahman Village: Madhapur 273
1214	273	Private	Chaka	0.0324	Ambika Prasad Nanda S/o: Sripati Nanda, Kumund Nanda W/o: Sripati Nanda Cast: Brahman Village: Madhapur 273
1215	274	Private	Chaka	0.029	Sadhu Charan Das S/o: Uchchhavananda Das Cast: Brahman Village: Madhapur 274
1216	275	Private	Chaka	0.0283	Premalata Pati W/o: Kailash Chandra Pati, Hemalta Devi W/o: Balaram Pati Cast: Brahman Village: Sujang 275
1217	276	Private	Chaka	0.005	Babaji Charan Das P: Dhaneshwar Das Cast: Brahman Village: Palada 276
1218	280	Private	Chaka	0.0693	Premalata Pati W/o: Kailash Chandra Pati, Hemalta Devi W/o: Balaram Pati Cast: Brahman Village: Sujang 280
1219	281	Private	Chaka	0.0283	Manorama Das W/o: Premananda Das, Sabitarani Das W/o: Vivekananda Das Cast: Karan Village: Sujang 281
1220	282	Private	Chaka	0.0283	Manorama Das W/o: Premananda Das, Sabitarani Das W/o: Vivekananda Das Cast: Karan Village: Sujang 282
1221	297	Government	Jhatibana	0.0154	Rakhita 297
1222	298	Private	Chaka	0.121	Shri Radhakant Thakur BJ Sujang Marphat: - Village :, Devprashad Das S/o: Narsingh Charan Das, Charulata Das W/o: Narsingh Charan Das, Navkishwor Das S/o: Govindchandra Das, Bansidhar Das S/o: Raj Kishore Das, Birojini Das S/o: Dayanidhi Das, Keluni Sundari Das S/o: Kripasindhu Das Cast: Karan Village: Sujang 298

Sl. No.	Survey No.	Type of land	Nature of land	Area (in Hectare)	Name of the land owner/ interested persons Part Survey No.
1223	534	Government	Bandha	0.0195	Water Irrigation Department 534
1224	535	Government	Canal	0.0137	Water Irrigation Department 535
1225	536	Government	Bandha	0.0251	Water Irrigation Department 536
1226	60	Private	Sarada jala dui	0.0054	Water Irrigation Department 60
1227	63	Government	Bandha	0.0057	Water Irrigation Department 63
1228	64	Government	Canal	0.0128	Water Irrigation Department 64
1229	65	Government	Bandha	0.0122	Water Irrigation Department 65
1230	66	Government	Sarada jala tini	0.0161	Water Irrigation Department 66
1231	660	Private	Chaka	0.4445	Shri Radhakant Thakur BJ Sujang Marphat: - Village :, Devprashad Das S/o: Narsingh Charan Das, Charulata Das W/o: Narsingh Charan Das, Navkishwor Das S/o: Govindchandra Das, Bansidhar Das S/o: Raj Kishore Das, Birojini Das S/o: Dayanidhi Das, Keluni Sundari Das S/o: Kripasindhu Das Cast: Karan Village: Sujang 660
1232	661	Private	Chaka	0.0747	Nilamani Das S/o: Gopinath Das Cast: Brahman Village: Sujang 661
1233	662	Private	Chaka	0.0695	Natbar Das S/o: Nanda Kishore Das Cast: Karan Village: Sujang 662
1234	663	Private	Chaka	0.0217	Sanjay Kumar Das, Sanjib Kumar Das, Subrata Kumar Das S/o: Sarat Chandra Das, Meenakshi Das W/o: Kahnu Charan Das, Kishore Kumar Das, Ashok Kumar Das, Kameshwar Das S/o: Kahnu Charan Das Caste: Brahman Village: Sujang 663
1235	67	Government	Nayana jori	0.0323	Water Irrigation Department 67
1236	673	Private	Chaka	0.005	Thukuri Samal W/o: Shankar Samal Cast: Bauri Village: Sujang 673
1237	674	Private	Chaka	0.0445	Vivekananda Das S/o: Natbar Das Cast: Karan Village: Sujang 674
1238	675	Private	Chaka	0.0445	Shri Raghunath Jiu BJ Sujang Marfat: -, Annapurna Das W/o: Banshidhar Das, Ranjit Ranjan Das, Manoranjan Das, Jyoti Ranjan Das, Kavita Parija, Sanyukta. Patnaik S/o: Banshidhar Das Cast: Karan Village: Sujang 675
1239	676	Private	Chaka	0.0772	Anapurna Das W/o: Banshidhar Das, Ranjit Ranjan Das, Manoranjan Das, Jyoti Ranjan Das, Kavita Parija, Sanyukta. Das S/o: Bansidhar Das Cast: Karan Village: Sujang 676
1240	677	Private	Chaka	0.0078	Annapurna Das W/o: Banshidhar Das, Ranjit Ranjan Das, Manoranjan Das, Jyoti Ranjan Das, Kavita Parija, Sanyukta. Patnaik S/o: Banshidhar Das Cast: Karan Village: Sujang 677
1241	680	Government	Chaka nala	0.0143	Rakhita 680
1242	681	Private	Chaka	0.0458	Gaurang Charan Das Guru Uday Nath Das Gadadhar Das Shri Nivas Das S/o: Padan Charan Das Cast: Brahman Village: Palada 681
1243	698	Private	Chaka	0.0589	Nachiketa Das S/o: Ramnarayan Das Cast: Bauri Village: Palada 698
1244	699	Private	Chaka	0.1555	Vaishnav Charan Baisakh S/o: Ghan Vaishakh Cast: Bengali Tanti Village: Markandpur 699
1245	700	Private	Chaka	0.066	Shri Raghunath Jiu Thakur BJ Sujang Marfat: - Village :, Yudhishira Dhada S/o: Jhul Dhada Cast: Dum Village: Madhapur 700
1246	701	Private	Chaka	0.0763	Daitari Das S/o: Jagu Das Cast: Brahman Village: Madhapur 701
1247	702	Private	Chaka	0.0349	Ashi Das W/o: Gokulananda Das Cast: Brahman Village: Madhapur 702
1248	703	Private	Chaka	0.0157	Sarojini Swai W/o: Arun Kumar Swai Cast: Khandayat Village: Madhapur 703
1249	704	Private	Chaka	0.005	Ghullam Ali, Murtuja Amenna Bibi, Salma Bibi S/o: Sheikh Abdul Rashid Cast: Muslims Village: Marichapada 704
1250	705	Government	Sarada jala dofasali dui	0.074	Water Irrigation Department 705
1251	706	Private	Chaka	0.005	Malati Das W/o: Pranakrishna Das Cast: Brahman Village: Sujang 706
1252	717	Government	Chaka nala	0.005	Rakhita 717
1253	718	Government	Sarada jala dofasali dui	0.0388	Water Irrigation Department 718
1254	718/738	Government	Bandha	0.004	Water Irrigation Department 718/738
1255	723	Private	Chaka	0.0252	Shri Raghunath jiu BJ Sujang Marfat: - Village: Raghunath Das, Jagannath Das S/o: Navkishore Das Cast: Brahman Village: Sujang 723
1256	725	Private	Chaka	0.234	Shashibhusan Das, Golekh Bihari Das S/o: Ganeshwar Das Banalta Das W/o: Rabindra Nath Das Anruddha Das, Arvind Das, Amarendra Das S/o: Rabindra Nath Das Cast: Karan Village: Sujanga 725
1257	726	Private	Chaka	0.0364	Shri Raghunath Jiu BJ Sujang Marfat: -, Annapurna Das W/o: Banshidhar Das, Ranjit Ranjan Das, Manoranjan Das, Jyoti Ranjan Das, Kavita Parija, Sanyukta. Patnaik S/o: Banshidhar Das Cast: Karan Village: Sujang 726
1258	727	Private	Chaka	0.0617	Pranakrishna Das S/o: Sadhu Charan Das Cast: Brahman Village: Sujang 727
1259	728	Private	Chaka	0.0196	Banchhanidhi Nanda S/o: Basudev Nanda, Surendranath Das S/o: Govind Das Cast: Brahman Village: Palada 728
1260	729	Private	Chaka	0.005	Surendra Nath Das S/o: Govind Chandra Das Cast: Brahman Village: Sujang 729
1261	732	Government	Rasta	0.0191	Sarba sadharana 732
<b>Village: Patanigan</b>					
1262	788	Private	Sarada eka	0.005	Shri Param Bhagwat Gosai BJ Patenigan Marfat Village, Ashok Kumar Mohanty, Abhay Kumar Mohanty S/o: Braja Kishore Mohanty, Premalata Mohanty W/o: Braja Kishore Mohanty Cast: Karan Village: Maricha Pada 788
1263	795	Private	Gharabari	0.0663	Nagendra Nath Panda S/o: Batakrisna Panda Cast: Brahman Village: Potal 795
1264	796	Private	Patita	0.008	Nagendra Nath Panda S/o: Batakrisna Panda Cast: Brahman Village: Potal 796
1265	797	Private	Sharada jala dofasali ek	0.1452	Nagendra Nath Panda S/o: Batakrisna Panda Cast: Brahman Village: Potal 797
1266	798	Government	Rasta	0.0453	Sarba sadharana 798
1267	799	Private	Gharabari	0.0661	Krishna Chandra Panda S/o: Bishwanath Panda Cast: Brahman Village: Palashol, Nishamani Panda W/o: Govind Panda, Vishnu Priya Panda, Golakh Panda, Gopal Panda, Ghanshyam Panda, Vijay Panda S/o: Govind Panda Cast: Brahman Village: Patenigan 799
1268	800	Private	Jalasya dui	0.0459	Krishna Chandra Panda S/o: Bishwanath Panda Cast: Brahman Village: Palashol, Nishamani Panda W/o: Govind Panda, Vishnu Priya Panda, Golakh Panda, Gopal Panda, Ghanshyam Panda, Vijay Panda S/o: Govind Panda Cast: Brahman Village: Patenigan 800
1269	801	Private	Gharabari	0.0503	Krishna Chandra Panda S/o: Bishwanath Panda Cast: Brahman Village: Palashol, Nishamani Panda W/o: Govind Panda, Vishnu Priya Panda, Golakh Panda, Gopal Panda, Ghanshyam Panda, Vijay Panda S/o: Govind Panda Cast: Brahman Village: Patenigan 801
1270	802	Private	Rasta	0.005	Karthik Malik S/o: Apari Malik Cast: Kandra Village: Patenigan 802
<b>Village: Pokapur</b>					
1271	1	Government	Rasta	0.0235	Chema Majhi S/o: Udi Majhi Caste: Khandayat Village: Pokapur 1
1272	28	Private	Chaka	0.0413	Damburudhara Swain S/o: Bhim Swain Caste: Chasa Village: Kathiapada 28
1273	29	Private	Chaka	0.005	Para Swain W/o: Shankar Swain Caste: Chasa Village: Pokapur 29



Sl. No.	Survey No.	Type of land	Nature of land	Area (in Hectare)	Name of the land owner/ interested persons Part Survey No.
1303	110	Private	Sarada jala dofasali eka	0.0062	Hemalta Sahu W/o: Batakrisna Sahu, Debashis Sahu, Shivashis Sahu S/o: Batakrisna SahuCaste: Patra Village: Purohitpur 110
1304	112	Private	Sarada jala dofasali eka	0.0278	Narayan Chandra Behera, Nityananda Behera S/o: Harekrishna BeheraCaste: Patra Village: Purohitpur 112
1305	113	Private	Sarada jala dofasali eka	0.0051	Narayan Chandra Behera, Nityananda Behera S/o: Harekrishna BeheraCaste: Patra Village: Purohitpur 113
1306	114	Private	Sarada jala dofasali eka	0.0117	Vikari Sahu S/o: Maheswar Sahu, Prahlad Sahu S/o: Alekh SahuCaste: Patra Village: Purohitpur 114
1307	2	Private	Gharabari	0.005	Shri Bhagwati Thakurani BJ Purohitpur Marfat All.; For the villagers: - Ba ;, Bali Barik S/o: Kashi Barik, Manik Barik Swa: Lokei Barik, Ram Barik S/o: Gatei Barik Caste: Bhandari Village: Purohitpur 2
1308	3	Government	Nayana jori	0.005	Department of Construction and Transportation 3
1309	358	Private	Sarada jala dofasali eka	0.0404	Batakrisna Das S/o: Dhobei Das Caste: Brahman Village: Purohitpur 358
1310	359	Private	Sarada jala dofasali eka	0.0218	Kalandi Sutar S/o: Udi Sutar Caste: Badei Village: Purohitpur 359
1311	360	Private	Sarada jala dofasali eka	0.0243	Dhruba Charan Sahu, Gaurang Charan Sahu S/o: Anant Charan SahuCaste: Patra Village: Purohitpur 360
1312	361	Private	Sarada jala dofasali eka	0.0405	Dhruba Charan Sahu, Gaurang Charan Sahu S/o: Anant Charan SahuCaste: Patra Village: Purohitpur 361
1313	362	Private	Sarada jala dofasali eka	0.0428	Kalandi Sutar S/o: Udi SutarCaste: Badei Village: Purohitpur 362
1314	363	Private	Sarada jala dofasali eka	0.005	Amiya Kumar Das S/o: Bishwanath Das Caste: Brahman Village: Purohitpur 363
1315	366	Private	Sarada jala dofasali eka	0.005	Batakrisna Das S/o: Dhobei Das Caste: Brahman Village: Purohitpur 366
1316	368	Private	Sarada jala dofasali eka	0.0212	Gayadhar Manthan S/o: Ghanshyam Manthan Caste: Tanti Village: Purohitpur, Gagan Bihari Sahu S/o: Achuth Sahu Caste: Gudia Village: Nijgaon 368, 368/952
1317	369	Private	Sarada jala dofasali eka	0.0161	Shri Mati Saraswati Behera S/o: Gaurang Charan BeheraCaste: Patra Village: Purohit Pur 369
1318	370	Private	Sarada jala dofasali eka	0.0364	Rup Sutar S/o: Madhu SutarCaste: Badei Village: Purohitpur 370
1319	371	Private	Sarada jala dofasali eka	0.0628	Vaishnav Charan Das S/o: Nilamani DasCaste: Brahman Village: Purohitpur 371
1320	372	Private	Sarada jala dofasali eka	0.0243	Gayadhar Manthan S/o: Ghanshyam ManthanCaste: Tanti Village: Purohitpur 372
1321	373	Private	Sarada jala dofasali eka	0.0219	Raj Kishore Sahu, Ravi Narayan Sahu, Biranchi Narayan Sahu, Surya Narayan Sahu S/o: Paramananda SahuCaste: Patra Village: Purohitpur 373
1322	374	Private	Sarada jala dofasali eka	0.005	Nilamani Das S/o: Kashinath DasCaste: Brahman Village: Purohitpur 374
1323	375	Private	Sarada jala dofasali eka	0.0287	Vaishnav Charan Das S/o: Nilamani DasCaste: Brahman Village: Purohitpur 375
1324	376	Private	Sarada jala dofasali eka	0.0243	Hemalta Sahu Sw: Batakrisna Sahu, Debashis Sahu, Shivashis Sahu S/o: Batakrisna SahuCaste: Patra Village: Purohitpur 376
1325	377	Private	Sarada jala dofasali eka	0.0202	Bhagirathi Parija S/o: Kripasindhu ParijaCaste: Khandayat Village: Shobha Tha - Balikuda G- Jagatsinghpur 377
1326	378	Private	Sarada jala dofasali eka	0.0647	Bhagirathi Parija S/o: Kripasindhu ParijaCaste: Khandayat Village: Shobha Tha - Balikuda G- Jagatsinghpur 378
1327	379	Private	Sarada jala dofasali eka	0.0358	Purnachandra Das S/o: Nilamani DasCaste: Brahman Village: Purohitpur 379
1328	380	Private	Sarada jala dofasali eka	0.0119	Lakshmi Priya Manthan Swa: Krishnachandra ManthanCaste: Tanti Village: Purohitpur 380
1329	381	Private	Sarada jala dofasali eka	0.005	Vaishnav Charan Das S/o: Nilamani DasCaste: Brahman Village: Purohitpur 381
1330	382	Private	Sarada jala dofasali eka	0.005	Amiya Kumar Das, Ashwini Kumar Das S/o: Bishwanath DasCaste: Brahman Village: Purohitpur 382
1331	383	Private	Sarada jala dofasali eka	0.0166	Amiya Kumar Das, Ashwini Kumar Das S/o: Bishwanath Das Caste: Brahman Village: Purohitpur 383
1332	384	Private	Sarada jala dofasali eka	0.0377	Dhruba Charan Sahu, Gaurang Charan Sahu S/o: Anant Charan Sahu Caste: Patra Village: Purohitpur 384
1333	385	Private	Sarada jala dofasali eka	0.005	Shri Gopinath Jiu Bji Purohitpur Marpat Village.; Beng Hota S/o: Krishna Chandra Hota, Lakshmi Devta S/o: Udi Devta, Bal Krishna Mishra S/o: Banamali Mishra, Dhobei Das S/o: Dinbandhu DasCaste: Brahman Village: Purohitpur, Dhuli Das S/o: Bholi DasCaste: Brahman Village: Kheras, Illegal Occupation Village., Gokula Nanda Das S/o: Hari Das, Mayadhar Das S/o: Gokuli Das, Mahendra Nath Das S/o: Sadananda Das, Tikam Das S/o: Laxman Das, Baman Das S/o: Dayanidhi Das, Gopbandhu Das S/o: Balunki Das, Damae Das S/o: Lokanath Das, Agani Das S/o: Rajiv Das, Jagbandhu Das S/o: Balakrishna Das Caste: Brahman Village: Kheras, Bhrm Bar Das S/o: Kulmani Das, Jagannath Das S/o: Chandramani Das, Radha Charan Das S/o: Govind Das, Kulmani Mishra S/o: Panu Mishra, Dhobei Das S/o: Dinbandhu Das, Kangali Mishra S/o: Uchchab Mishra, Ram Chandra Hota, Laxman Hota S/o: Pankaj Hota, Prahlad Hota, Gaurang Charan Hota S/o: Bhaskar Hota, Nilamani Das S/o: Kashi Nath Das, Banshidhar Das S/o: Banchanidhi Das, Tapan Devta S/o: Sridhar Devta Caste: Brahman Village: Nijgaon 385
1334	389	Government	Gochara	0.0172	Rakhita 389
1335	390	Private	Gharabari	0.0483	Maguni Charan Ganthia S/o: Keshab Charan GanthiaCaste: Khandayat Village: Arakshia Ha Sa - Purohitpur 390
1336	391	Private	Sarada jala dofasali eka	0.005	Dipti Jena Swa: Prashant Kumar Jena Swa.; Ratipriya Jena W/o: Anil Kumar Jena W/o Khandayat Village: Makundapur,Urmila Bastia W/o: Ramesh Chandra Bastia Caste: Khandayat Village: Gelpur Chowdhury Tanmay Kumar Patnaik S/o: Chowdhury Sarveshwar Patnaik Caste: Karan Village: Samang 391, 391/1003, 391/1003
1337	4	Government	Rasta	0.005	Department of Construction and Transportation 4
1338	40	Private	Gharabari	0.005	Kanduri Behera S/o: Sobani Behera Caste: Patra Village: Purohitpur 40
1339	404	Private	Sarada jala dofasali eka	0.0348	Hemalta Sahu Sw: Batakrisna Sahu, Debashis Sahu, Shivashis Sahu S/o: Batakrisna SahuCaste: Patra Village: Purohitpur 404
1340	405	Private	Sarada jala dofasali eka	0.021	Hemalta Sahu Sw: Batakrisna Sahu, Debashis Sahu, Shivashis Sahu S/o: Batakrisna Sahu Caste: Patra Village: Purohitpur 405
1341	406	Private	Sarada jala dofasali eka	0.005	Basudev Panda Bijay Kumar Panda S/o: Pranakrishna PandaCaste: Brahman Village: Purohitpur 406
1342	407	Private	Patita	0.004	Mani Das alias Gurubari Das Swa: Gandharva DasCaste: Brahman Village: Purohitpur 407
1343	408	Private	Sarada jala dofasali eka	0.0081	Bal Krishna Panda S/o: Chintamani Panda, Niranjan Panda, Bir Kishore Panda S/o: Banchhanidhi Panda, Basu Dev Panda, Bijay Kumar Panda: Pran Krishna Panda, Madhu Sudan Panda: Left Deb Panda, Gopi Nath Panda: Sham Panda: Brahmin Village: Purohitpur 408
1344	409	Private	Sarada jala dofasali eka	0.0202	Niranjan Das, Surendra Das, Basant Devi S/o: Jagannath Das, Shaivalini Das Self: Bir Kishore Das Village.; Biswajit Das, Indramani Das S/o: Bir Kishore DasCaste: Brahman Village: Purohitpur 409
1345	410	Private	Sarada jala dofasali eka	0.0081	Bal Krishna Panda S/o: Chintamani Panda, Niranjan Panda, Bir Kishore Panda S/o: Banchhanidhi Panda, Basu Dev Panda, Bijay Kumar Panda: Pran Krishna Panda, Madhu Sudan Panda: Left Deb Panda, Gopi Nath Panda: Sham Panda: Brahmin Village: Purohitpur 410
1346	411	Private	Sarada jala dofasali eka	0.0081	Bal Krishna Panda S/o: Chintamani Panda, Niranjan Panda, Bir Kishore Panda S/o: Banchhanidhi Panda, Basu Dev Panda, Bijay Kumar Panda: Pran Krishna Panda, Madhu Sudan Panda: Left Deb Panda, Gopi Nath Panda: Sham Panda: Brahmin Village: Purohitpur 411
1347	412	Private	Sarada jala dofasali eka	0.0771	Niranjan Das, Surendra Das, Basanta Devi S/o: Jagannath Das, Shaivalini Das S/o: Bir Kishore Das Village.; Biswajit Das, Indrajit Das S/o: Bir Kishore Das Caste: Brahman Village: Purohitpur 412
1348	413	Private	Sarada jala dofasali eka	0.124	Niranjan Das, Surendra Das, Basant Devi S/o: Jagannath Das, Shaivalini Das S/o: Bir Kishore Das Village.; Biswajit Das, Indramani Das S/o: Bir Kishore DasCaste: Brahman Village: Purohitpur 413
1349	415	Private	Sarada jala dofasali eka	0.0191	Sulochana Panda Swa: Banchhanidhi PandaCaste: Brahman Village: Purohitpur 415
1350	416	Private	Sarada jala dofasala eka	0.005	Amiya Kumar Das, Ashwini Kumar Das S/o: Bishwanath DasCaste: Brahman Village: Purohitpur 416
1351	417	Private	Gharabari	0.0691	Bhavagrahi Bhol S/o: Narhari BholCaste: Khandayat Village: Kumhari, Thana - Balikuda 417
1352	418	Private	Sarada jala dofasali eka	0.0492	Niranjan Panda, Birbar Panda S/o: Banchhanidhi Panda Caste: Brahman Village: Purohitpur 418
1353	419	Private	Gharabari	0.0364	Jitendra Parida S/o: Nilamani Parida Caste: Khandayat Village: Purohitpur 419
1354	420	Private	Sarada jala dofasali eka	0.0445	Niranjan Das, Surendra Das, Basanta Devi S/o: Jagannath Das, Shaivalini Das S/o: Bir Kishore Das Village.; Biswajit Das, Indrajit Das S/o: Bir Kishore DasCaste: Brahman Village: Purohitpur 420
1355	421	Private	Sharada jala dofasali ek	0.1128	Krishnachandra Das S/o: Loknath Das, Gopinath Das S/o: Udaynath Das Caste: Brahmin Village: Purohitpur, Shakuntala Raul W/o: Nihar Ranjan Raul Caste: Tanti Village: Nijgaon 421, 421/970
1356	422	Private	Rasta	0.0172	Krishnachandra Das S/o: Loknath Das, Gopinath Das S/o: Udaynath Das, Batakrisna Panda S/o: Chintamani Panda, Niranjan Panda, Birbar Panda S/o: Banchhanidhi Panda Caste: Brahman Village: Purohitpur 422
1357	423	Private	Sarada jala dofasali eka	0.0938	Amiya Kumar Das, Ashwini Kumar Das S/o: Bishwanath Das Caste: Brahman Village: Purohitpur 423
1358	424	Private	Sarada jala dofasali eka	0.005	Batakrisna Das S/o: Dhobei DasCaste: Brahman Village: Purohitpur 424
1359	45	Private	Gharabari	0.0667	Kanduri Behera S/o: Sobani Behera Caste: Patra Village: Purohitpur 45
1360	46	Private	Gharabari	0.0512	Kanduri Behera S/o: Sobani Behera Caste: Patra Village: Purohitpur 46
1361	46/927	Private	Gharabari	0.0324	Bikei Palau S/o: Bairagi Palau Caste: Khandayat Village: Kheras, Kismat Pana Ana: - Ba ;, Rabindra Nath Swain S/o: Jagu Swain Caste: Khandayat Village: Kheras, Kismat Pana Ana: - Ba ;, Madhavananda Mohanty, Aditya Prasad Mohanty S/o : Dharmananda Mohanty Caste: Khandayat Village: Chandol, Kismat six ana: - Or: 46/927
1362	46/928	Private	Mahara	0.004	Kanduri Behera S/o: Sobani Behera Caste: Patra Village: Purohitpur 46/928
1363	46/929	Private	Gharabari eka	0.0322	Malarani Behera W/o: Narayan Chandra Behera Caste: Patra Village: Nijgaon 46/929
1364	47	Private	Gharabari	0.005	Haribandhu Sahu S/o: Bhaji Sahu Caste: Patra, Village: Talcher District: - Dhenkanal 47
1365	48	Private	Jalasya dui	0.0129	Balakrishna Behera S/o: Ram Behera, Arjun Behera S/o: Sham BeheraCaste: Patra Village: Purohitpur, Haribandhu Sahu S/o: Udi Sahu Caste: Patra Village: Talcher District: - Dhenkanal 48
1366	49	Private	Bagayata dui	0.0526	Bal Krishna Behera S/o: Ram Behera, Caste: Patra, Village: Purohitpur 49
1367	5	Government	Nayana jori	0.0075	Department of Construction and Transportation 5

Sl. No.	Survey No.	Type of land	Nature of land	Area (in Hectare)	Name of the land owner/ interested persons Part Survey No.
1368	50	Private	Bagayata dui	0.0484	Kanduri Behera S/o: Subani Behera, Harekrishna Behera, Balakrishna Behera S/o: Ram Behera, Arjun Behera S/o: Sham BeheraCaste: Patra Village: Purohitpur 50
1369	51	Private	Gharabari	0.0296	Kanduri Behera S/o: Sobani Behera Caste: Patra Village: Purohitpur 51
1370	52	Private	Jalasya dui	0.0274	Kanduri Behera S/o: Sobani Behera Caste: Patra Village: Purohitpur 52
1371	53	Private	Sarada jala dofasali eka	0.0059	Hare Krishna Behera, Balakrishna Behera S/o: Ram Chandra Behera, Kanduri Behera S/o: Sudni BeheraCaste: Patra Village: Purohitpur 53
1372	54	Private	Sarada jala dofasali eka	0.0599	Hare Krishna Behera, Balakrishna Behera S/o: Ram Chandra Behera, Kanduri Behera S/o: Sudni BeheraCaste: Patra Village: Purohitpur 54
1373	55	Private	Sarada jala dofasali eka	0.0324	Hare Krishna Behera, Balakrishna Behera S/o: Ram Chandra Behera, Kanduri Behera S/o: Sudni BeheraCaste: Patra Village: Purohitpur 55
1374	56	Private	Sharada jala dofasali ek	0.0283	Bal Krishna Behera S/o: Ram Behera, Caste: Patra, Village: Purohitpur 56
1375	57	Private	Sarada dui	0.016	Gaurang Charan Behera Sarat Chandra Behera S/o: Arjun BeheraCaste: Patra Village: Purohitpur 57
1376	93	Private	Sarada jala dofasali eka	0.005	Sarat Chandra Behera S/o: Arjun Behera, Caste: Patra, Village: Purohitpur 93
1377	94	Private	Sarada jala dofasali eka	0.0165	Sarat Chandra Behera S/o: Arjun Behera, Caste: Patra, Village: Purohitpur 94
1378	95	Private	Sarada jala dofasali eka	0.0372	Hemalta Sahu Sw: Batakrisna Sahu, Debashis Sahu, Shivashis Sahu S/o: Batakrisna SahuCaste: Patra Village: Purohitpur 95
1379	95/668	Private	Sarada jala dofasali eka	0.0769	Hemalta Sahu Sw: Batakrisna Sahu, Debashis Sahu, Shivashis Sahu S/o: Batakrisna SahuCaste: Patra Village: Purohitpur, 95/668
1380	96	Private	Sarada jala dofasali eka	0.0324	Kanduri Behera S/o: Subani Behera, Harekrishna Behera, Balakrishna Behera S/o: Ram Behera, Arjun Behera S/o: Sham BeheraCaste: Patra Village: Purohitpur 96
1381	97	Private	Sarada jala dofasali eka	0.0224	Kanduri Behera S/o: Sobani Behera Caste: Patra Village: Purohitpur 97
1382	97/935	Private	Sarada jala dofasali eka	0.0486	Malarani Behera W/o: Narayan Chandra Behera, Caste: Patra, Village: Nijgaon 97/935
1383	98	Private	Sarada jala dofasali eka	0.005	Kanduri Behera S/o: Sobani Behera Caste: Patra Village: Purohitpur 98
<b>Village: Purushotampur</b>					
1384	1	Private	Gharabari	0.0141	Nitya Nanda Tripathi, Giridhari Tripathi, Kahnu Charan Tripathi, S/o: Binayak Tripathi, Caste: Brahman, Village: Raib Rai 1
1385	12	Private	Gharabari	0.005	Sudhir Kumar Das S/o: Vishnu Charan Das Caste: Gopal Village: Purusotampur 12
1386	124	Government	Aadi	0.005	Irrigation Department 124
1387	13	Private	Gharabari	0.0117	Nitya Nanda Tripathi, Giridhari Tripathi, Kahnu Charan Tripathi, S/o: Binayak Tripathi, Caste: Brahman, Village: Raib Rai 13
1388	14	Private	Sharada dui	0.0115	Uchhab Sahu, Anand Sahu S/o: Uday Nath Sahu Caste: Teli Village: Kadua Pada 14
1389	141	Private	Patita	0.0241	Tarulata Dalai W/o: Sridhar Dalai Caste: Mahalaek Village: Chandol 141
1390	142	Private	Gharabari	0.0254	Rajkishore Mishra S/o: Srinivasa Mishra Caste: Brahman Village: Kantar 142
1391	145	Private	Patita	0.0241	Tarulata Dalai W/o: Sridhar Dalai Caste: Mahalaek Village: Chandol 145
1392	146	Government	Gochara	0.0242	Rakhita 146
1393	147	Government	Nayanajori	0.2914	Department of Construction and Transportation 147
1394	148	Government	Rasta	0.5341	Department of Construction and Transportation 148
1395	149	Government	Nayanajori	0.1457	Department of Construction and Transportation 149
1396	150	Government	Gharabari	0.004	Department of Construction and Transportation 150
1397	151	Government	Gharabari	0.004	Department of Construction and Transportation 151
1398	152	Government	Nayanajori	0.004	Department of Construction and Transportation 152
1399	153	Government	Gharabari	0.0081	Department of Construction and Transportation 153
1400	154	Government	Nalla	0.005	Irrigation Department 154
1401	18	Private	Gharabari	0.005	Tapan Kumar Rai S/o: Hrishikesh Rai, Ajay Kumar Rai, Sanjay Kumar Rai S/o: Dhruba Charan Rai, Ramesh Chandra Rai S/o: Pankaj Rai, Caste: Mahalaek Village: Kadua Pada 18
1402	2	Private	Gharabari	0.004	Shobha Rani Ray W/o: Golekh Chandra Ray Caste: Mahalaek Village: Kadua Pada 2
1403	20	Private	Gharabari	0.0133	Bir Kishore Lenka S/o: Gurubari Lenka Caste: Khandayat, Village: Potha Pada 20
1404	21, 21 / 587	Private	Patita / Gharabari	0.0182	Sudhir Kumar Das S/o: Vishnu Charan Das Caste: Gopal Village: Purusotampur, Prahlad Sahu, Harekrishna Sahu, Chakradhar Sahu, Manguli Charan Sahu S/o: Bika Sahu Caste: Teli Village: Kaduapada 21, 21/587
1405	27	Private	Sharada dui	0.002	Bhaskar Chandra Ray S/o: Narendra Nath Ray Caste: Mahalaek, Village: Kadua Pada 27
1406	28	Private	Gharabari	0.0185	Sharda Charan Parida, Pramod Kumar Parida S/o: Arjuni Charan Parida Caste: Khandayat Village: Kusinga 28
1407	28	Private	Gharabari	0.0093	Avaya Kumar Parida, S/o: Harekrushna Parida, Caste: Khandayat, Village: Kusinga 28/596
1408	3	Private	Gharabari	0.0064	Vijay Lakshmi Mishra S/o: Vishnu Charan Mishra, Caste: Brahman, Village: Mudupur 3
1409	332	Government	Nalla	0.0571	Irrigation Department 332
1410	332/464	Government	Nalla	0.0261	Irrigation Department 332/464
1411	4	Private	Gharabari	0.0072	Shovarani Rai W/o: Golek Chandra Rai Caste: Mahalaek Village: Kadua Pada 4
1412	43	Private	Sharada dui	0.032	Babaji Sahu.;, Jatadhari Sahu Village.;, Manoranjan Sahu S/o: Kangali Sahu Caste: Teli Village: Purusotampur 43
1413	432	Government	Nalla	0.0854	Irrigation Department 432
1414	44, 44/ 580, 44/586, 44/584	Private	Sharada dui / Gharabari	0.0215	Golekh Chandra Ray, Dwilok Chandra Ray, Akshay Chandra Ray S/o: Yogendra Nath Ray Caste: Mahalaek Village: Kadua Pada, Niranjan Sahu S/o: Manmohan Sahu, Caste- Patra Sa. Arakhpuri, Renubala Mohanty W/o: Dolgobind Khatua Caste: Khandayat Village: Nanakar Dhoti , Radhakant Nanda S/o: Kartikeshwar Nanda Caste: Brahman Village: Mudupur 44, 44/580, 44/586, 44/584
1415	45	Private	Sharada dui	0.0065	Baikuntha Nath Sahu, Giridhari Sahu, Sarat Chandra Sahu, Pramod Kumar Sahu S/o: Dhobei Sahu Caste: Teli Village: Kadua Pada 45
1416	46	Private	Sharada dui	0.0056	Vishnu Charan Nanda S/o: Daitari Nanda Caste: Brahman Village: Chasa Pada 46
1417	5	Private	Gharabari	0.004	Vaishnav Charan Tripathi, Nanda Kishore Tripathi, Raj Kishore Tripathi S/o: Vaidya Nath Tripathi Caste: Brahman Village: Kadua Pada 5
1418	62	Private	Sharada dui	0.005	Vishnu Charan Nanda S/o: Daitari Nanda Caste: Brahman Village: Chasa Pada 62
1419	64, 64/581, 64 / 585				



Sl. No.	Survey No.	Type of land	Nature of land	Area (in Hectare)	Name of the land owner/ interested persons Part Survey No.
1446	2417 / 4273	Private	Biaali dofasal	0.0449	Suchitra Mohapatra W/o: Hridananda Mohapatra Caste: Banika Village: Singarpur 2417/4273
1447	2418	Private	Sharada Jala Dui	0.005	Hemchandra Sahu, Shashi Bhushan Sahu S/o: Sadhu Charan Sahu, Pramod Kumar Sahu S/o: Shyam Sundar Sahu Cast: Banika Village: Singarpur, Padamanav Mohanty S/o: Chakradhar Mohanty Cast: Khandayat Village: Singarpur 2418
1448	2424	Private	Gharabari	0.005	Durga Charan Sahu, Padan Charan Sahu, Shankar Charan Sahu S/o: Shatrughan Sahu, Shashi Sahu W/o: Shatrughan Sahu Cast: Shundi Village: Singarpur 2424
1449	2425	Private	Jalashaya Dui	0.005	Vishnu Charan Sahu S/o: Ramchandra Sahu Cast: Shundi Village: Singarpur 2425
1450	2426 / 4198 / 4344 / 4266 / 4358	Private	Gharabari	0.0595	Sambit Kumar Sahu Sujit Kumar Sahu S/o: Sukant Charan Sahu Cast: Bania Village: Singarpur, Jagsinghpur / Basanti Maharana W/o: Bir Kishore Maharana Cast: Bania Village: Nuapatna Dist. Cuttack / Deepak Kumar Sahu S/o: Padan Charan Sahu Cast: Shundi Village: Singarpur / Sumitra Sahu W/o: Prashant Kumar Patra Cast: Bania Village: Kendal 2426, 2426/4198, 2426/4344, 2426/4358
1451	2426 / 4198	Private	Gharabari	0.0091	Basanti Maharana W/o: Bir Kishore Maharana Cast: Bania Village: New Patna Dist. Cuttack 2426/4198
1452	2429	Government	Patita	0.019	Department of Irrigation and Electricity 2429
1453	2430	Private	Biali Dofasala	0.0279	Akshay Kumar Sahu S/o: Nilamani Sahu Ja: Banika Village: Singarpur 2430
1454	2432	Government	Patita	0.0553	Department of Irrigation and Electricity 2432
1455	2433	Government	Sharada Jala Dui	0.054	Department of Irrigation and Electricity 2433
1456	2434	Government	Biaali Dofasal	0.07	Department of Irrigation and Electricity 2434
1457	2440	Private	Biali Dofasala	0.0387	Sabita Bishwal W/o: Balaram Bishwal Cast: Khandayat Village: Singarpur 2440
1458	2440	Private	Biali Dofasala	0.0045	Lalita Lavanya Mayi Bishwal W/o: Deepak Kumar Patnaik Caste: Khandayat Village: Singarpur 2440/4368
1459	2440	Private	Biali Dofasala	0.004	Lokanath Swain S/o: Dharmananda Swain Caste: Khandayat Village: Kulamandila 2440/4335
1460	2440	Private	Biali Dofasala	0.005	Abdul Jahangirs S/o: Abdul Qadirs Caste: Muslims Village: Satpuradhanipur, Ajja Bibi Swain: Abdul Jahangirs Caste: Muslims Village: Sirlo Thana-Kishornagar District- Cuttack H.S. Satpuradhanipur 2440/4335
1461	2441	Private	Sharada Jala Ek	0.0368	Sabita Bishwal W/o: Balaram Bishwal Cast: Khandayat Village: Singarpur 2441
1462	2441	Private	Sharada Jala Ek	0.004	Abadhul Jahangir S/o: Abdul Kadir Caste: Musalman Village: Satapuradhanipur, Ajja Bibi W/o: Abdul Jahangir Caste: Musalman Village: Sirlo Police Station:Kishwarnagar Dist. Cuttack Ha. Sa. Satapuradhanipur 2441/4334
1463	2441	Private	Sharada Jala Ek	0.004	Lokanath Swain S/o: Dharmananda Swain Caste: Khandayat Village: Kulamandilo 2441/4337
1464	2442	Private	Bagayat Ek	0.1059	Sabita Bishwal W/o: Balaram Bishwal Cast: Khandayat Village:Rauta Bartani Police Station: Aali Dist: Kendrapada Haal Basastana - Singarpur 2442
1465	2442 / 3573	Private	Sharada Jala Ek	0.033	Sabita Bishwal W/o: Balaram Bishwal Cast: Khandayat Village: Singarpur 2442/ 3573
1466	2442 / 3573	Private	Sharada Jala Ek	0.0165	Lalita Labanyamai Biswal W/o: Deepak Kumar Pantanayak Caste: Khandayat Village: Singarpur 2442/4369
1467	2443 / 4288	Private	Gharabari	0.0872	Sabita Bishwal W/o: Balaram Bishwal Cast: Khandayat Village: Singarpur 2443/ 4288
1468	2851 / 3669	Government	Nayanajori	0.005	Department of Irrigation and Electricity 2851/3669
1469	2852	Government	Nayanajori	0.0057	Department of Irrigation and Electricity 2852
1470	2853	Government	Bandha	0.0136	Department of Irrigation and Electricity 2853
1471	2854	Government	Canal	0.0155	Department of Irrigation and Electricity 2854
1472	2878 / 3857	Private	Jalashaya Ek	0.005	Yashwant Sahu Kismat Chari Ana, Shyam Sundar Sahu Kismat Bar Ana S/o: Pari Mohan Sahu Cast: Merchant Village: Singarpur 2878/3857
1473	2881	Private	Jalashaya EK	0.0018	Sandip Kumar Sahu, Ranjio Kumar Sahu S/o: Pratul Kumar Sahu, Kalpana Sahu W/o: Pratul Kumar Sahu Cast: Shundi Village: Ala 2881
1474	2881	Private	Jalashaya EK	0.0015	Arnapurna Sahu W/o: Sudhansu Sekhar Sahu Cast: Bania Village: Jayabad 2881/3781
1475	2881	Private	Jalashaya EK	0.0015	Yosabanta Sahu S/o: Pyari Mohana Sahu Caste: Banik Village : Singarpur. 2881/ 4412
1476	2881	Private	Jalashaya EK	0.0015	Nirmala Kant Pradhan S/o: Durga Charan Pradhan Cast: Balabhadra Gotri Brahman Village: Bisipitala 2881/4118
1477	2881	Private	Jalashaya EK	0.0015	Narayan Pradhan S/o: Balaram Pradhan, Sudarshan Pradhan S/o: Harekrishna Pradhan, Niranjn Pradhan S/o: Raghunath Pradhan Kismat Chauda Ana Jaa: Balabhadra Gothri Brahman Village: Bishpal, Purnachandra Sahu S/o: Saroj Kumar Sahu, Bipini Chandra Sahu S/o: Saroj Kumar Sahu Kismat Eka Ana Caste: Tamil , Krushnachandra Sahu S/o: Bata Bihari Sahu Kismat Eak Ana Caste: Banik Village: Singarpur 2881/4119
1478	2881 / 4118	Private	Jalashaya EK	0.005	Nirmala Kant Pradhan S/o: Durga Charan Pradhan Cast: Balabhadra Gotri Brahman Village: Bisipitala 2881/4118
1479	2881 / 4119	Private	Jalashaya EK	0.005	Narayan Pradhan S/o: Balaram Pradhan, Sudarshan Pradhan S/o: Harekrishna Pradhan, Niranjn Pradhan S/o: Raghunath Pradhan Kismat Chauda Ana Jaa: Balabhadra Gothri Brahman Village: Bishpal, Purnachandra Sahu S/o: Saroj Kumar Sahu, Bipini Chandra Sahu S/o: Saroj Kumar Sahu Kismat Ek Ana Cast: Tamil, Krishnachandra Sahu S/o: Bata Bihari Sahu Kismat An Ana Cast: Merchant Village: Singarpur 2881/4119
1480	2882	Private	Gharabari	0.0013	Dilip Kumar Sahu S/o: Vishnu Charan Sahu Cast: Shundi Village: Singarpur 2882
1481	2882	Private	Gharabari	0.0016	Santosh Kumar Swain , Suresh Kumar Swain S/o: Druyadhana Swain Caste: Khandayat, Village: Bramhankhanda 2882/3840
1482	2882	Private	Gharabari	0.002	Ghanasayam Sahu S/o: Kulamani Sahu Caste: Gudia Village: Kendala 2882/3841
1483	2882	Private	Gharabari	0.0001	Purna Chandar Sahu, Bipin Chandra Sahu S/o: Saroj Kumar Sahu Caste: Tamili Village: Singarpur 2882/4421
1484	2887	Government	Gochara	0.005	Rakhita 2887
1485	2890	Government	Gochara	0.0143	Rakhita 2980
1486	2893	Private	Sharada Jala Dui	0.0581	Jagannath Behera S/o: Gunanidhi Behera Cast: Shial Village: Singarpur 2893
1487	2908	Private	Sharada Jala Dui	0.005	Divakar Behera S/o: Keshuri Behera Cast: Shial Village: Chandgaon Majurai 2908
1488	2909	Private	Jalashaya Dui	0.005	Sharda Prasad Mohanty S/o: Laxmidhar Mohanty Kismat Tera Ana Aegaara Pahi Cast: Karan Village: Ghadimul, Bhagwan Das S/o: Dhani Das Kismat Dui Ana ek Pahi Cast: Bauri Vaillage: Kendala 2909
1489	2909 / 4065	Private	Jalashaya Dui	0.005	Krishnachandra Behera, Hrishikesh Behera S/o: Kanduri Behera, Gauri Behera W/o: Kanduri Behera Cast: Shial Village: Chandgaon Mazurai 2909/4065
1490	2918	Government	Nayanajori	0.4512	Department of Construction and Transportation 2918
1491	2919	Government	Rasta	0.3212	Department of Construction and Transportation 2919
1492	2920	Government	Nayanajori	0.1825	Department of Construction and Transportation 2920
1493	2920 / 3680	Government	Rasta	0.0159	Department of Irrigation and Electricity 2920/3680
1494	2920 / 3681	Government	Nayanajori	0.1335	Department of Irrigation and Electricity 2920/3681
1495	2920 / 3682	Government	Rasta	0.004	Department of Irrigation and Electricity 2920/3682
1496	2920 / 3683	Government	Nayanajori	0.1335	Department of Irrigation and Electricity 2920/3683
1497	2921	Government	Patita	0.0228	Department of Construction and Transportation 2921
1498	2922	Private	Patita	0.008	Shyam Sundar Ojha S/o: Ramchandra Ojha Cast: Kamar Village: Singarpur 2922
1499	2923	Private	Gharabari	0.0093	Somanath Sahu S/o: Maguni Sahu Cast: Thoria Village: Singarpur 2923
1500	2923 / 3889	Private	Gharabari	0.0121	Shivlva Sahu, Devendra Sahu, Purnachandra Sahu, Maheshwar Sahu, Surendra Nath Sahu S/o: Uttar Kumar Sahu Cast: Thoria Village: Singarpur 2923/3889
1501	2924	Private	Patita	0.0271	Narendra Rana S/o: Ghanashyam Rana Cast: Mali Village: A.68.A Pratham Mahala, Dugal Colony Khanpur, Deuli, Madangiri, New Delhi, Ha. Sa. Singarpur 2924
1502	2925	Private	Patita	0.0067	Mina Kumar Sahu S/o: Bisnucharan Sahu Caste: Shundi Village: Singarpur 2925
1503	2926	Private	Sharada Jala Dui	0.0143	Gagan Bihari Sahu, Golakh Chandra Sahu, Giridhari Sahu, Bhagwat Sahu, Bhakta Prasad Sahu, Gitanjali Sahu, Kanchan Sahu S/o: Akshay Kumar Sahu Cast: Banika Village: Singarpur 2926
1504	2930	Private	Patita	0.0242	Gagan Bihari Sahu, Golak Bihari Sahu, Giridhari Sahu, Bhagabat Prasad Sahu, Bhakta Prasad Sahu S/o: Ajay Kumar Sahu Cast: Merchant Village: Singarpur 2930
1505	2931	Government	Nayanajori	0.022	Department of Irrigation and Electricity 2931
1506	2932	Government	Bandha	0.0475	Department of Irrigation and Electricity 2932
1507	2933	Government	Patita	0.024	Department of Construction and Transportation 2933
1508	2934	Government	Patita	0.0566	Department of Construction and Transportation 2934
1509	2935	Government	Nayanajori	0.0107	Department of Irrigation and Electricity 2935
1510	2936	Government	Sharada Jala Dui	0.0126	Department of Irrigation and Electricity 2936
1511	2937	Private	Jalashaya Dui	0.019	Sabita Gochayata W/o: Menu Gochayata Cast: Hadi Village: Singarpur 2937
1512	2937 / 3987	Private	Jalashaya Dui	0.044	Kailash Malik S/o: Dhadi Malik Cast: Kandra Village: Singarpur 2937/3987
1513	2938	Private	Sharada Jala Dofasal Dui	0.023	Yogi Sahu, Fakir Sahu S/o: Dhobei Sahu Cast: Thoria Village: Singarpur 2938
1514	2939	Government	Patita	0.0849	Department of Construction and Transportation 2939
1515	2940	Private	Gharabari	0.0251	Bishwanath Sahu S/o: Bata Sahu Cast: Hansi Village: Singarpur, Ramesh Chandra Ojha S/o: Nilamani Ojha Cast: Kamar Village: Markandpur 2940
1516	2944	Private	Sharada Jala Dofasal Dui	0.005	Krishnachandra Malik S/o: Baidhar Malik Cast: Kandra Village: Singarpur 2944
1517	2944 / 4246	Private	Sharada Jala Dofasal Dui	0.005	Khirod Chandra Sahu S/o: Punananda Sahu Caste: Teli Village: Kendal 2944 / 4246, 4408
1518	2945	Private	Sharada Jala Dofasal Dui	0.0026	Yogi Sahu, Fakir Sahu S/o: Dhobei Sahu Cast: Thoria Village: Singarpur 2945/ 4414
1519	2945	Private	Sharada Jala Dofasal Dui	0.0035	Yogi Sahu, Fakir Sahu S/o: Dhobei Sahu Cast: Thoria Village: Singarpur 2945/ 3657
1520	2945 / 3657	Private	Sharada Jala Dofasal Dui	0.005	Yogi Sahu, Fakir Sahu S/o: Dhobei Sahu Cast: Thoria Village: Singarpur 2945/ 3657
1521	2948	Private	Gharabari	0.0204	Nursingh Charan Mohanty S/o: Harekrishna Mohanty Cast: Karan Village: Madhusudanpur Sasan 2948

Sl. No.	Survey No.	Type of land	Nature of land	Area (in Hectare)	Name of the land owner/ interested persons Part Survey No.
1522	2949	Private	Sharada Jala Dofasal Dui / Gharabari	0.0028	Bhakta Prasad Sahu S/o: Ajay Kumar Sahu Caste: Merchant Village: Singarpur 2949
1523	2949	Private	Sharada Jala Dofasal Dui / Gharabari	0.0018	Gagana Bihari Sahu S/o: Ajay Kumar Sahu Cast: Banik Village: Singarpur 2949/4346
1524	2949	Private	Sharada Jala Dofasal Dui / Gharabari	0.0018	Giridhari Sahu S/o: Ajay Kumar Sahu Cast: Banik Village: Singarpur 2949/4347
1525	2949	Private	Sharada Jala Dofasal Dui / Gharabari	0.0018	Santosh Kumar Sahu, Saroj Kumar Sahu S/o: Padma Charan Sahu Cast: Banika Village: Singarpur 2949/4348
1526	2949	Private	Sharada Jala Dofasal Dui / Gharabari	0.0024	Golak Bihari Sahu S/o: Ajaya Kumar Sahu Cast: Banik Village: Singarpur 2949/4308
1527	2949	Private	Sharada Jala Dofasal Dui / Gharabari	0.0022	Bhagabat Prasad Sahu S/o: Ajay Kumar Sahu Cast: Banik Village: Singarpur 2949/4309
1528	2949 / 4308	Private	Gharabari	0.0171	Golak Bihari Sahu S/o; Ajaya Kumar Sahu Cast: Banik Village: Singarpur 2949/ 4308
1529	2949 / 4309	Private	Sharada Jala Dofasal Dui	0.004	Bhagbat Prasad Sahu S/o: Ajay Kumar Sahu Cast: Merchant Village: Singarpur 2949/4309
1530	2957	Private	Sharada Jala Dofasal Dui	0.005	Bhakta Prasad Sahu S/o: Ajay Kumar Sahu Cast: Merchant Village: Singarpur 2957
1531	2958	Government	Sharada Jala	0.0297	Department of Construction and Transportation 2958
1532	2994	Government	Basti Jogya	0.0104	Rakhita 2994
1533	3021	Private	Gharabari	0.0102	Gram Panchayat Jagatsinghpur No. 1 3021
1534	3035	Private	Gharabari	0.0111	Laxmikant Sahu, Radhakant Sahu, Shobhavati Sahu S/o: Rajni Kant Sahu Cast: Banika Village: Singarpur 3035
1535	3036	Private	Gharabari	0.0025	Laxmikant Sahu, Radhakant Sahu, Shobhavati Sahu S/o: Rajni Kant Sahu Cast: Banika Village: Singarpur 3036
1536	3037	Private	Gharabari	0.0125	Laxmikant Sahu, Radhakant Sahu, Shobhavati Sahu S/o: Rajni Kant Sahu Cast: Banika Village: Singarpur 3037
1537	3038	Government	Rasta	0.005	Sarba sadharana 3038
1538	3039	Private	Gharabari	0.005	Laxmikant Sahu, Radhakant Sahu, Shobhavati Sahu S/o: Rajni Kant Sahu Cast: Banika, Ullas Patra S/o: Gunanidhi Patra Cast: Kela Village: Singarpur 3039
1539	3040	Private	Gharabari	0.0112	Laxmikant Sahu, Radhakant Sahu, Shobhavati Sahu S/o: Rajni Kant Sahu Cast: Banika, Ullas Patra S/o: Gunanidhi Patra Cast: Kela Village: Singarpur 3040
1540	3041	Private	Gharabari	0.0085	Babuni Patra S/o: Ullas Patra Cast: Kela Village: Singarpur 3041
1541	3042	Private	Gharabari	0.0122	Baru Singh, Pramila Singh, Sarojini Singh S/o: Hadibandhu Singh Cast: Kela Village: Singarpur 3042
1542	3045	Private	Sharada Jala Dui	0.005	Jagannath Behera S/o: Gunanidhi Behera Cast: Shial Village: Singarpur 3045
1543	3048	Private	Sharada Jala Dui	0.0091	Nalini Prabha Behera W/o: Jagannath Behera Cast: Shial Village: Singarpur 3048
1544	3049	Private	Sharada Jala Dui	0.005	Nalini Prabha Behera W/o: Jagannath Behera Cast: Shial Village: Singarpur 3049
1545	3050	Private	Sharada Jala Dui	0.0136	Jagannath Behera S/o: Gunanidhi Behera Cast: Shial Village: Singarpur 3050
1546	3143	Government	Bandha	0.0131	Department of Irrigation and Electricity 3143
1547	3144	Government	Canal	0.0076	Department of Irrigation and Electricity 3144
1548	3477	Private	Jalashaya Dui	0.0137	Amulya Kumar Behera, Ashok Kumar Behera, Pratima Behera S/o: Bharat Behera, Tul Behera W/o: Bharat Behera, Fakir Behera, Narayan Behera S/o: Dhobei Behera Cast: Shial Village: Chandgaon Mazurai 3477
1549	3478	Private	Patita	0.0094	Nalini Prabha Behera W/o: Jagannath Behera Cast: Shial Village: Singarpur 3478
1550	3515	Private	Sharada Jala Dui	0.005	Jagannath Behera S/o: Gunanidhi Behera Cast: Shial Village: Singarpur 3515
1551	3521	Private	Sharada Jala Dui	0.0307	Divakar Behera S/o: Keshuri Behera Caste: Shial Village: Chandgaon Majurai 3521
1552	3522	Government	Nayanajori	0.0889	Department of Construction and Transportation 3522
1553	3523	Government	Rasta	0.0526	Department of Construction and Transportation 3523
1554	3524	Government	Nayanajori	0.0392	Department of Construction and Transportation 3524
1555	3529	Private	Patita	0.005	Jhari Behera, Magu Behera S/o: Anta Behera, Divakar Behera S/o: Keshori Behera, Achuth Behera S/o: Dhani Behera Cast: Shial Village: Chandgaon Majurai 3529
<b>Village: Sujang</b>					
1556	365	Private	Sarada jala dofasal eka	0.005	Basudev Das, Bipin Bihari Das S/o: Bishwanath Das Cast: Sagarpesa Village: Sujanga 365
1557	370	Private	Sharada jala dofasal ek	0.005	Niranjn Panda S/o: Bhrambaraba Panda Cast: Brahman Niranjn Panda P: The bridegroom of delusion Panda: Brahman Village: Markand Pur 370
1558	371	Private	Sarada jala dofasal eka	0.0082	Raghunath Das S/o: Naba Kishore Das Cast: Brahman Village: Sujang 371
1559	376	Private	Sarada jala dofasal eka	0.0102	Basudev Das, Bipin Bihari Das S/o: Bishwanath Das Cast: Sagarpesa Village: Sujanga 376
1560	377	Private	Sarada jala dofasal eka	0.016	Jamuna Singh W/o: Prahlad Singh Cast: Kaistha Village: Madhapur, Bijay Kumar Singh S/o: Prahlad Singh Cast: Kayastha Village: Madhapur 377, 377/978
1561	378	Private	Sarada jala dofasal eka	0.0148	Subrata Kumar Das, Sushant Kumar Das, Sumanth Kumar Das S/o: Sarat Chandra Das, Renubala Das W/o: Sarat Chandra Das Cast: Karan Village: Sujanga 378
1562	379	Private	Sarada jala dofasal eka	0.0087	Raghu Nath Das S/o: Durga Charan Das Cast: Bauri Village: Sujanga 379
1563	380	Private	Sharada jala dofasal ek	0.005	Raghu Nath Das S/o: Durga Charan Das Cast: Bauri Village: Sujanga 380
1564	383	Private	Sharada jala dofasal ek	0.005	Raghu Nath Das S/o: Durga Charan Das Cast: Bauri Village: Sujanga 383
1565	385	Private	Sarada jala dofasal eka	0.0121	Raghu Nath Das S/o: Durga Charan Das Cast: Bauri Village: Sujanga 385
1566	386	Private	Sarada jala dofasal eka	0.0283	Raghu Nath Das S/o: Durga Charan Das Cast: Bauri Village: Sujanga 386
1567	386/841	Private	Sarada jala dofasal eka	0.0244	Sajni Dhada W/o: Jadu Dhada Cast: Dum Village: Madha Pur 386/841
1568	387	Government	Gochara	0.036	Rakhita 387
1569	388	Private	Sharada jala dofasal ek	0.0081	Raghu Nath Das S/o







# ବଟଲରଙ୍କ ତୃତୀୟ ଶତକ



**ଆଇପିଏଲ୍-୧୫**  
**ଆଜିର ମ୍ୟାଚ**  
**କୋଲକାତା ନାଇଟ ରାଇଡର୍ସ**  
**ବନାମ ଗୁଜରାଟ ଟାଇଟାନ୍ସ**  
**ସ୍ଥାନ: ପୁରୀ**  
**ସମୟ: ଅପରାହ୍ଣ ୩ଟା ୩୦**  
**ରୟାଲ ଚ୍ୟାଲେଞ୍ଜର୍ସ ବାଙ୍ଗାଲୋର**  
**ବନାମ ସନରାଇଡର୍ସ ହାଇଦ୍ରାବାଦ**  
**ସ୍ଥାନ: ପୁରୀ**  
**ସମୟ: ରାତି ୭ଟା ୩୦**  
**ପ୍ରସାରଣ: ଷ୍ଟାର ସ୍ପୋର୍ଟ୍ସ**

ଅପରାହ୍ଣରେ ରହିବାକୁ ରାଜସ୍ଥାନ ଷ୍ଟୋର ୨୨୨ରେ ପହଞ୍ଚିଥିଲା। ଚଳିତ ସିଜନରେ ଏହା ଦଳଗତ ସର୍ବାଧିକ ଷ୍ଟୋର। ଏ ସେକ୍ଟରେ ରାଜସ୍ଥାନ ନିଜ ରେକର୍ଡ (୨୧୬ ରନ) ରେକର୍ଡ ଭାଙ୍ଗିଥିଲା। ଦିଲ୍ଲୀ କ୍ୟାପିଟାଲ୍ସ ପକ୍ଷରୁ ଖଲିଲ ଅହମଦ ଓ ପୁସ୍ତାପିକ୍ଟୁର ରହମାନ ଗୋଟିଏ ଲେଖାଏ ଉଦ୍ଦେଶ୍ୟ ନେଇଥିଲେ।

**ସଂକ୍ଷିପ୍ତ ଷ୍ଟୋର**  
 ରାଜସ୍ଥାନ ରୟାଲ୍ ୨୦ ଓଭରରେ ୨୨୨/୨ (ଗୋଟି ବଟଲର-୧୧୬, ଦେବଦତ୍ତ ପତିକାଲ-୫୪, ସଞ୍ଜୁ ସାମସନ-୪୬, ଖଲିଲ ଅହମଦ-୧/୪୭, ପୁସ୍ତାପିକ୍ଟୁର ରହମାନ-୧/୪୩)।



ଶତକ ହାସଲପରେ ଡୋଲାର ବଟଲର।

# ଏସୀୟ ଭଲିବଲ: ଭାରତୀୟ କ୍ୟାମ୍ପରେ ୩ ଓଡ଼ିଆ



କ୍ୟାମ୍ପରେ ଭାଗ ନେଇଥିବା ଖେଳାଳିମାନେ କର୍ମକର୍ତ୍ତାଙ୍କ ସହମତ।

**ଭୁବନେଶ୍ୱର, ୨୨୧୪ (ବ୍ରାହ୍ମା ପ୍ରତିନିଧି)**  
 ଏସୀୟ ମହିଳା ୧୮ ବର୍ଷରୁ କମ୍ ଭଲିବଲ ଚାମ୍ପିୟନଶିପ୍ ୧୪ତମ ସଂସ୍କରଣ ଆଇଲାଣ୍ଡର ନାଗୋନ ପାଆପାଠରେ ଜୁନ ୩ରୁ ୧୩ ପର୍ଯ୍ୟନ୍ତ ଅନୁଷ୍ଠିତ ହେବ। ସେହିପରି ଏସୀୟ ମହିଳା ୨୦ ବର୍ଷରୁ କମ୍ ଭଲିବଲ ଚାମ୍ପିୟନଶିପ୍ ୨୧ତମ ସଂସ୍କରଣ କାକାଶାସ୍ତ୍ରୀନର ସିମେନାରେ ଜୁଲାଇ ୪ରୁ ୧୧ ପର୍ଯ୍ୟନ୍ତ ଖେଳାଯିବ। ଏହି ୨ଟି ସମ୍ମାନଜନକ ପ୍ରତିଯୋଗିତା ପାଇଁ ଭାରତୀୟ କ୍ୟାମ୍ପରେ ୩ ଓଡ଼ିଆ ଖେଳାଳି ସ୍ଥାନ ପାଇଛନ୍ତି।

କ୍ୟାମ୍ପ କିନ୍ତୁ ବିକ୍ଟି ପକ୍ଷୀୟକ ଲାଭଦାୟକ ମହତ୍ତ୍ୱ ୧୮ ବର୍ଷରୁ କମ୍ ଚାମ୍ପିୟନଶିପ୍ ପାଇଁ ଏବଂ କିନ୍ତୁ ବିଶ୍ୱବିଦ୍ୟାଳୟର ସ୍ନେହମୟା କିଶାନ୍ ଓ ଭୁବନେଶ୍ୱର ଷ୍ଟୋର୍ଟ୍ସ ହସ୍ତେଇ ମାମାଲି ନାଗ୍ ୨୦ ବର୍ଷରୁ କମ୍ ଚାମ୍ପିୟନଶିପ୍ କ୍ୟାମ୍ପ ମନୋନୀତ ହୋଇଛନ୍ତି। ଭଲିବଲ ଫେଡେରେଶନ ଅଫ୍ ଇଣ୍ଡିଆ (ଭିଏପିଆଇ) ଅନୁମତି କ୍ରମେ ଓଡ଼ିଶା ଭଲିବଲ ଆସୋସିଏଶନ (ଓଭିଏ) ଆନୁକୁଲ୍ୟରେ ଉଭୟ ୧୮ ଏବଂ ୨୦ ବର୍ଷରୁ କମ୍ ଖେଳାଳିଙ୍କ ଚୟନ ଗ୍ରାହଣ ଏବଂ କୋର୍ଟ

# ସାଇ ସ୍ପ୍ରିକଙ୍କୁ ଡବଲ ଟାଇଟଲ



ଅତିଥିଙ୍କ ସହ କୃତୀ ପ୍ରତିଯୋଗିତା।

**କଟକ ଅଧିକ, ଭୁବନେଶ୍ୱର, ୨୨୧୪ (ବ୍ରାହ୍ମା ପ୍ରତିନିଧି)**  
 କଟକ ବାରବାଟୀ ଷ୍ଟାଡ଼ିୟମ ପରିସରରେ ଥିବା କଟକ ଜିଲ୍ଲା ଚେନିୟ ଆସୋସିଏଶନ (ସିଡିଏ)ର ଚେନିୟ କମ୍ପ୍ଲେକ୍ସରେ ଏଆଇଟିଏ-ସିଡିଏ ଚାମ୍ପିୟନଶିପ୍ ସିଡିଏ (ସିଏସ୍ପି) ଚେନିୟ ଚୁର୍ତ୍ତାମେଣ୍ଟ ଶୁକ୍ରବାର ଉଦ୍ଘାଟିତ ହୋଇଛି। ଗତ ୧୮ରୁ ଆରମ୍ଭ ହୋଇଥିବା ଏହି ସର୍ବଭାରତୀୟ ଚେନିୟ ପ୍ରତିଯୋଗିତାରେ ଓଡ଼ିଶାର ସାଇ ସ୍ପ୍ରିକ ମହାନ୍ତି ଡବଲ ଟାଇଟଲ ହାସଲ କରିଛନ୍ତି। ୧୪ ବର୍ଷରୁ କମ୍ ବାଳକ ସିଙ୍ଗଲ୍ ଫାଇନାଲରେ ସାଇ ସ୍ପ୍ରିକ

**ଏଆଇଟିଏ-ସିଡିଏ ସିଏସ୍ପି ଚେନିୟ**  
 ପଶ୍ଚିମବଙ୍ଗର ଅମ୍ବିକ୍ ଭବ୍ଟୁକ୍ ୬-୩, ୬-୪ ସେଟ୍ରେ ହରାଇ ଚାମ୍ପିୟନ ହୋଇଥିଲେ। ସେହିପରି ୧୪ ବର୍ଷରୁ କମ୍ ବାଳକ ଡବଲ୍ ଫାଇନାଲରେ ସେ ଅନ୍ୟତମ ଓଡ଼ିଆ ଖେଳାଳି ଅକିତ ସାହୁଙ୍କୁ ସାଥକରି ପଶ୍ଚିମବଙ୍ଗର ଅମ୍ବିକ୍ ଭବ୍ଟୁ ଏବଂ ଓଡ଼ିଶାର ମୟଙ୍କ ମୋଦି ଯୋଡ଼ିକୁ ୬-୧, ୨-୨ (୧୦-୭) ସେଟ୍ରେ ପରାସ୍ତ କରିଥିଲେ। ବାଲିକାରେ ଆହାର ଚାମ୍ପିୟନ ୧୪ ବର୍ଷରୁ କମ୍ ବାଲିକା ସିଙ୍ଗଲ୍ରେ ଓଡ଼ିଶାର ଆହାର ଅନ୍ୟତମ ଓଡ଼ିଆ

ଖେଳାଳି ଆରାଧ୍ୟା ବର୍ମାଙ୍କୁ ୭-୫, ୬-୨ ସେଟ୍ରେ ହରାଇ ଚାମ୍ପିୟନ ହୋଇଛନ୍ତି। ପ୍ରତିଯୋଗିତାରେ ୫ ରାଜ୍ୟ ଛତିଶଗଡ଼, ପଶ୍ଚିମବଙ୍ଗ, ଆନ୍ଧ୍ରପ୍ରଦେଶ, କର୍ନାଟକ ଓ ଆନ୍ଧ୍ରପ୍ରଦେଶ ଓଡ଼ିଶାରୁ ମୋଟ ୪୫ ପ୍ରତିଯୋଗୀ ଅଂଶଗ୍ରହଣ କରିଥିଲେ। ଏହା ଏକ ରାଜ୍ୟକୁର୍ତ୍ତାମେଣ୍ଟ ଏଥିରେ ଚାମ୍ପିୟନ ଏବଂ ରନଅପ୍ ପ୍ରତିଯୋଗୀଙ୍କୁ ଯଥାକ୍ରମେ ୨୫ ଓ ୨୦ ଏଆଇଟିଏ ରାଜ୍ୟକୁର୍ତ୍ତାମେଣ୍ଟ ପ୍ରଦାନ କରାଯାଇଛି। ଓଡ଼ିଶା ଚେନିୟ ଆସୋସିଏଶନ (ଓଭିଏ) ସମ୍ପାଦକ ସତ୍ୟଜିତ ମହାନ୍ତି ଅତିଥିଙ୍କୁ ଯୋଗଦେଇ ପୁରସ୍କାର ପ୍ରଦାନ କରିଥିଲେ।

# ଓଡ଼ିଶା ର୍ୟାଲିଙ୍ଗ୍ ବ୍ୟାଡ଼ମିଣ୍ଟନ ଉଦ୍ଘାଟିତ ଓଡ଼ିଶାର କ୍ରମାଗତ ୪ର୍ଥ ବିଜୟ

**ଭୁବନେଶ୍ୱର, ୨୨୧୪ (ବ୍ରାହ୍ମା ପ୍ରତିନିଧି):** ଓଡ଼ିଶା ବ୍ୟାଡ଼ମିଣ୍ଟନ ଆସୋସିଏଶନ ଆନୁକୁଲ୍ୟରେ ପରିଷ୍ଠିତ ଉତ୍ତମ ଷ୍ଟୋର୍ଟ୍ସ ଏକାଡେମୀରେ ଶୁକ୍ରବାର କେସି ମେମୋରିଆଲ ଓଡ଼ିଶା ର୍ୟାଲିଙ୍ଗ୍ ବ୍ୟାଡ଼ମିଣ୍ଟନ ଚୁର୍ତ୍ତାମେଣ୍ଟ ଆରମ୍ଭ ହୋଇଛି। ଏଥିରେ ୯, ୧୧ ଏବଂ ୧୩ ବର୍ଷରୁ କମ୍ ବୟସ ବର୍ଗର ଉଭୟ ବାଲିକା ଓ ବାଳକ ବିଭାଗରେ ପ୍ରତିଯୋଗିତା

ହେଉଛି। ବିଭିନ୍ନ ଜିଲାରୁ ପ୍ରାୟ ୧୫୦ ପ୍ରତିଯୋଗୀ ଭାଗ ନେଇଛନ୍ତି। ଉଦ୍ଘାଟନା କାର୍ଯ୍ୟକ୍ରମରେ କାର୍ଯ୍ୟକ୍ରମରେ ଗୁଜରାଟ ରାଜ୍ୟ କର୍ମଚାରୀଙ୍କ ଦ୍ୱାରା ରାଜ୍ୟ ପୁଷ୍ଟ୍ୟାଧିକାର ଏବଂ ଓଡ଼ିଶା ବ୍ୟାଡ଼ମିଣ୍ଟନ ଆସୋସିଏଶନ ସମ୍ପାଦକ ଲିନି କୁମାର, ଉତ୍ତମ ଷ୍ଟୋର୍ଟ୍ସ ଏକାଡେମୀ ନିର୍ଦ୍ଦେଶକ ଆଶୋକ ମିଶ୍ର, ପୁଷ୍ଟ୍ୟ କାର୍ଯ୍ୟନିର୍ବାହୀ ଉର୍ମିଳା ମିଶ୍ର, କେ.ସି. ମେମୋରିଆଲ ଟ୍ରଷ୍ଟର ପୁଷ୍ଟ୍ୟ ପୂର୍ଣ୍ଣକାନ୍ତ ମିଶ୍ର, ସୁଜାତା ମିଶ୍ର, ଆଶୋକ କୁମାର ସାହୁ, ସଂଯୁକ୍ତା ସାହୁ, ସଞ୍ଜୟ ମହାନ୍ତି, ହୁସିତ ମହାନ୍ତି ଓ ଅଭିଷେକ ପଟ୍ଟନାୟକ ପ୍ରମୁଖ ଅତିଥିଙ୍କୁ ଯୋଗଦେଇଥିଲେ। ଉତ୍ତମ ଷ୍ଟୋର୍ଟ୍ସ ଏକାଡେମୀର କୋର୍ଡ ଅକିତ ମହାନ୍ତି, ମଳୟ ପାତ୍ର, ସାଇ ସତ୍ୟଶ୍ରୀ ନାୟକ, ପୂର୍ବତନ ରାଜ୍ୟ ଚାମ୍ପିୟନ କମଳ ଦାସ, ଅକ୍ଷୟକାନ୍ତ କରାଟେକା ଭାଲେନା ଭାଲେନାଙ୍କୁ ସମ୍ବର୍ଦ୍ଧିତ କରାଯାଇଥିଲା।

**ଭୁବନେଶ୍ୱର, ୨୨୧୪ (ବ୍ରାହ୍ମା ପ୍ରତିନିଧି)**  
 ଭାରତୀୟ କ୍ରିକେଟ କମିଶନ୍ (ବିସିଆଇ) ଆନୁକୁଲ୍ୟରେ ଟ୍ରିଭେନ୍ଦ୍ରପୁରୀରେ ଚାଲିଥିବା ସିନିୟର ମହିଳା ଟି୨୦ ଲିଗ୍ରେ ଓଡ଼ିଶା କ୍ରମାଗତ ୪ର୍ଥ ବିଜୟ ହାସଲ କରିଛି। ଶୁକ୍ରବାର ଅନୁଷ୍ଠିତ ମ୍ୟାଚ୍ରେ ଓଡ଼ିଶା ୧୬ ରନ୍ରେ ଖାଡ଼ଖଣ୍ଡ ପରାସ୍ତ କରିଛି। ବର୍ଷା ଯୋଗୁ ମ୍ୟାଚ୍ ୧୨ ଓଭରବିଶିଷ୍ଟ କରାଯାଇଥିଲା। ଓଡ଼ିଶା ୩ ଉଦ୍ଦେଶ୍ୟ ହରାଇ ୧୦୬

# ପଦକ ନିଶ୍ଚିତ କଲେ ପ୍ରମୋଦ

**ଭୁବନେଶ୍ୱର, ୨୨୧୪ (ବ୍ରାହ୍ମା ପ୍ରତିନିଧି)**  
 ସାଓ ପାଠକୋଠାରେ ଚାଲିଥିବା ବ୍ରାଜିଲ ଅନ୍ତର୍ଜାତୀୟ ପାରା ବ୍ୟାଡ଼ମିଣ୍ଟନ ଚୁର୍ତ୍ତାମେଣ୍ଟର ସେମିଫାଇନାଲରେ ପ୍ରଦେଶ କରି ଓଡ଼ିଶାର ପ୍ରମୋଦ ଭଗତ ପଦକ ନିଶ୍ଚିତ କରିଛନ୍ତି। ଶୁକ୍ରବାର ଅନୁଷ୍ଠିତ ଏସ୍ପିଏଲ୍-୩ ସିଙ୍ଗଲ୍ କ୍ୱାର୍ଟର ଫାଇନାଲରେ ସେ

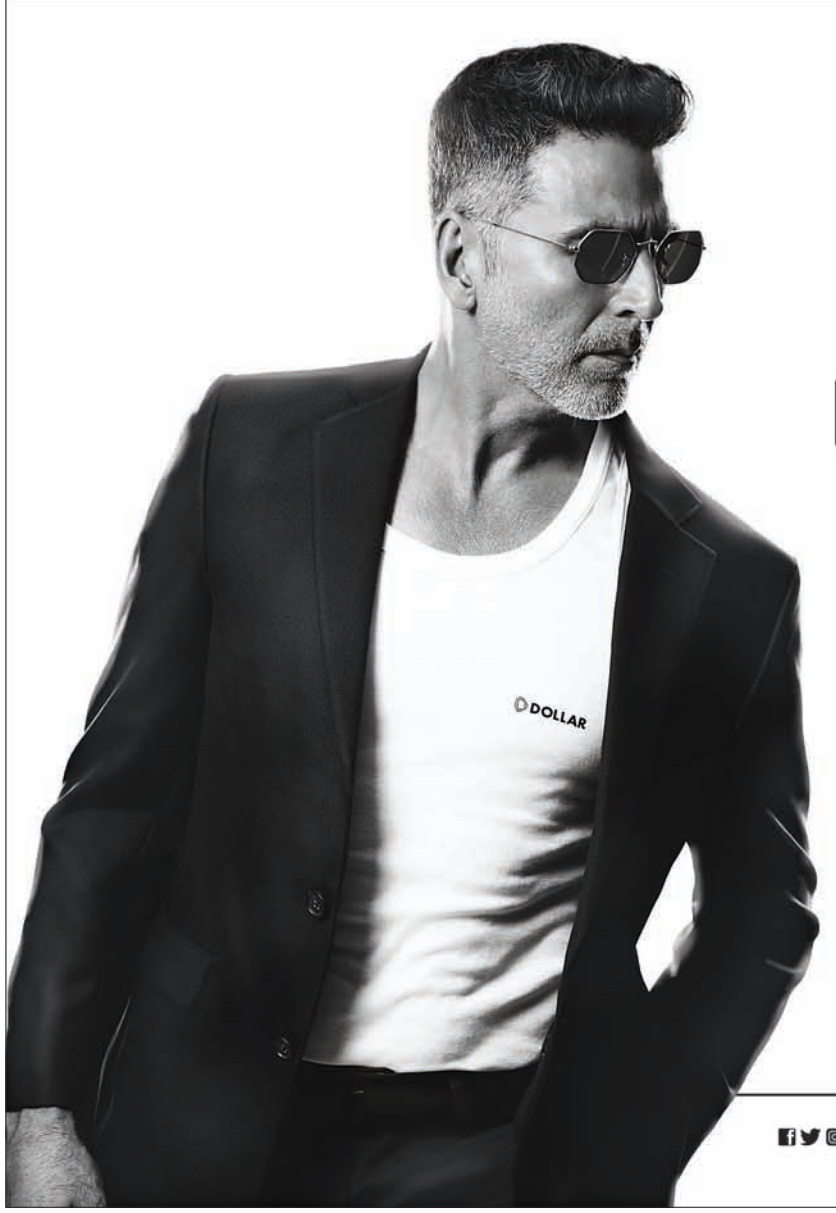

**DOLLAR MAN** | **BIGBOSS**

**FIT HAI BOSS**

Real men need no introduction. They dress the way they want to be addressed. They don't just fit in, they always stand out. They are the real Big Boss. Truly, Fit Hai Boss!

www.dollarglobal.in | Buy Online: www.dollarshoppe.in | Also available at Flipkart, Snapdeal, Amazon, Mynt, AJIO

Dollar products are available in over 800 cities/towns and 100,000 MBO across India

# ଚେଲ୍ସି କ୍ରମ୍ ଦୌଡ଼ରେ ହାମିଲଟନ, ସେରେନା

**ଲଣ୍ଡନ, ୨୨୧୪ (ଏପି):** ପ୍ରିମିୟର ଲିଗ୍ କ୍ଲବ୍ ଚେଲ୍ସି କ୍ରମ୍ କରିବା ଲାଗି ବିଡ଼ ଦାଖଲ କରିଛନ୍ତି ୨୩୫ର ଗ୍ରାଣ୍ଡସ୍ଲ୍ୟାମ୍ ବିଜୟିନୀ ସେରେନା ଓଲିୟାସ୍ ଓ ୭୫ର ଫର୍ମୁଲା ଓ଼ି ଚାମ୍ପିୟନ କ୍ଲବ୍ ହାମିଲଟନ। ଚେଲ୍ସି କ୍ଲବ୍ ରୁଷ୍ଟାୟ ମାଲିକ ରୋମାନ ଆବ୍ରାମୋଭିଚ୍ଙ୍କୁ ବାସନ୍ତ କରାଯାଇଥିବାରୁ ଏହି ପରିସ୍ଥିତି

ଉତ୍ପନ୍ନ। ଚେଲ୍ସି କ୍ରମ୍ କରିବା ଲାଗି ୩ ବିଡ଼ର ସେମାନଙ୍କ ପୁଅ ନିକୋଲୋ କିରିସେ। ଏନ୍ଦିଏର ଫିଲ୍ଡାଚେଲ୍ସିଆ ସେଭେନ ସିକ୍ସ୍ଟିର ମାଲିକଗୁଡ଼୍ୟ କୋର୍ଡାରିସ ଓ ଡେଭିଡ୍ ବ୍ଲୁର। ଏହି ଦୁଇଜଣ ପ୍ରିମିୟର ଲିଗ୍ କ୍ଲବ୍ କ୍ରିଷ୍ଟଲ ପ୍ୟାଲେସ୍ରେ ରହିଥିବା ସେମାନଙ୍କ ଅଂଶଧନକୁ ବିକ୍ରିକରି ଚେଲ୍ସି କ୍ରମ୍ କରିବା ଲକ୍ଷ୍ୟରେ ରହିଛନ୍ତି।

# ଆଇସିସିରେ ଓସିମ୍ ଖାଁଙ୍କୁ ନିୟୁକ୍ତି

**ଭୁବନେଶ୍ୱର, ୨୨୧୪ (ପି.ଟି.):** ଅନ୍ତର୍ଜାତୀୟ କ୍ରିକେଟ ପରିଷଦ (ଆଇସିସି) ଶୁକ୍ରବାର ପାକିସ୍ତାନ କ୍ରିକେଟ ବୋର୍ଡ(ପିସିବି)ର ପୂର୍ବତନ ପୁଷ୍ଟ୍ୟ କାର୍ଯ୍ୟନିର୍ବାହୀ ଓସିମ୍ ଖାଁଙ୍କୁ ଡିଓପ ଆଲୋଡିସ୍ଟିକ୍ ସ୍ଥାନରେ ଜେନେରାଲ ମ୍ୟାନେଜର କ୍ରିକେଟ ପଦବୀରେ ନିୟୁକ୍ତି ଦେଇଛି। ଖାଁ ଆସକ୍ତା ମାସରେ ଦାୟିତ୍ୱ

ଗ୍ରହଣ କରିବେ। ପୂର୍ବରୁ ସେ ଲିସେଣ୍ଡରଶାୟୀର କାଉଣ୍ଟି କ୍ରିକେଟ କ୍ଲବ୍ ଓ ଚାନ୍ଦୁ ଟୁ ଶାଲନ୍ଦର ପୁଷ୍ଟ୍ୟ କାର୍ଯ୍ୟନିର୍ବାହୀ ପଦବୀରେ କାର୍ଯ୍ୟ କରିଛନ୍ତି। ସେ ପିସିବିର ସିଲ୍ଡି ପଦବୀରେ ମଧ୍ୟ କାର୍ଯ୍ୟ କରିଛନ୍ତି। ଆଲୋଡିସ୍ଟି ଆଇସିସି ଜେନେରାଲ ମ୍ୟାନେଜର କ୍ରିକେଟ ପଦବୀରେ ୮ବର୍ଷ ଧରି କାର୍ଯ୍ୟ କରିଥିଲେ।