

# NEET (UG) 2022

## Champions Again!



**Aakash**  
+ BYJU'S



715  
720

AIR

RAJASTHAN  
TOPPER

Tanishka  
Distance Program



715  
720

AIR

DELHI (NCT)  
TOPPER

Vatsa A. Batra  
2 Year Classroom  
Program



715  
720

AIR

KARNATAKA  
TOPPER

Hrishikesh N Gangule  
2 Year Classroom  
Program



710  
720

AIR

GUJARAT  
TOPPER

Zeel Vyas  
4 Year Classroom  
Program



710  
720

AIR

JAMMU &  
KASHMIR  
TOPPER

Haziq Parveez Lone  
2 Year Classroom  
Program

**81980\*** Aakashians Qualified in  
NEET (UG) 2022

69117 Classroom, 12863 Distance & Digital

5

27

52

18

in Top 10 AIR:  
(All India Rank)

in Top 50 AIR:  
(All India Rank)

in Top 100 AIR:  
(All India Rank)

State & UT  
Toppers

\*Still Counting

### ➤ Top Performers from Odisha Branches

#### Odisha State Topper

 AIR 39 705 720 Priya Somadutta N 3 Year Classroom	 AIR 309 690 720 Subharanjan M 2 Year Classroom	 AIR 439 686 720 Saumya Sajan Panda 2 Year Classroom	 AIR 475 685 720 Suryansu Kumar Dash 2 Year Classroom	 AIR 504 685 720 Pratik Sahoo 3 Year Classroom	 AIR 533 685 720 Abhipsa Padhi 2 Year Classroom	 AIR 557 685 720 SP Akankshya 1 Year Classroom	 AIR 901 680 720 Ashutosh Rath 1 Year Classroom
 AIR 1221 675 720 Pratyush Kumar Pradhan 1 Year Classroom Program	 AIR 1250 675 720 Audit Kiran Swain 1 Year Classroom Program	 AIR 1292 674 720 Swapnil Das Mohapatra 2 Year Classroom Program	 AIR 1590 670 720 Rahul Pati 2 Year Classroom Program	 AIR 1750 670 720 Swayam Nachiket 1 Year Classroom Program	 AIR 1896 666 720 Anirudh Dhal 2 Year Classroom Program	 AIR 2228 665 720 Navneet Ray 2 Year Classroom Program	 AIR 2230 665 720 Mansoor Ali Baig 1 Year Classroom Program
 AIR 2477 662 720 Jagannath Dash 1 Year Classroom Program	 AIR 2760 660 720 K Siva Naimisha 2 Year Classroom Program	 AIR 2783 660 720 Sijal Sahoo 2 Year Classroom Program	 AIR 3325 656 720 Ashirbad Parichha 2 Year Classroom Program	 AIR 3599 655 720 Abhisek Nanda 1 Year Classroom Program	 AIR 3680 655 720 Swayam Pattnaik 2 Year Classroom Program	➤ Scan the code to check all the ranks & hear what the toppers have to say	



and many more...

(\*Including state toppers in female category)

Though every care has been taken to publish the result correctly, yet Aakash Educational Services Ltd. shall not be responsible for inadvertent error, if any.

➤ Admissions Open - Repeater / XII Passed Batches for (NEET / JEE 2023)

Get up to 50% Scholarship\*

Appear for Instant Admission & Scholarship Test

To Register for FREE, visit: [iacst.aakash.ac.in](http://iacst.aakash.ac.in) or scan the code



\*Terms and conditions apply.

**ANTHE**  
AAKASH NATIONAL TALENT HUNT EXAM  
Your Gateway To Success  
TALENT HUNT EXAM  
ANTHE-2022

Up to 100% Scholarship  
Register for Free >  
Visit: [anthe.aakash.ac.in](http://anthe.aakash.ac.in)

Scan the QR code to Register

➤➤ **5** Branches in Odisha

#### BHUBANESWAR

(Bhouma Nagar): 7008005000, 6372800243, 9078884986, 6372800244, 9337355775

(Chandrasekharpur): 7008005000, 7008000100, 9078884990, 9337355746

Cuttack: 7008005000, 7504438914, 9337355773, 9337355230

Balasore: 7008005000, 9311734469, 9337355747

Berhampur: 7008005000, 9078884998, 9337355766

Information Centre: Rourkela: 9337355752



Scan code to locate the nearest centre

Download Aakash App



CALL (TOLL-FREE)

1800-102-2727

VISIT

[aakash.ac.in](http://aakash.ac.in)



**Aakash**

+ BYJU'S







## ଶ୍ରୀଲଙ୍କା ଜିତିଲା ଏସିଆ କପ୍ ଦିବ୍ୟାଂଶୁ ମଲ୍ଲୁ ଓଡ଼ିଶା ଟପ୍ପର

ଭୁବନ, ୧୧/୯

ଭୁବନେଶ୍ୱର ଚାଳିଥିବା ଏସିଆ କପ୍ ଟି ୨୦ କ୍ରକେଟ ଟୁର୍ନାମେଣ୍ଟର ଫାଇନାଲରେ ପାକିସ୍ତାନକୁ ୨୩ ରନରେ ହରାଇ ଶ୍ରୀଲଙ୍କା ଚାମ୍ପିୟନ ହୋଇଛି। ଶ୍ରୀଲଙ୍କା ସମ୍ପ୍ରଥମ ପାଇଁ ଏସିଆ କପ୍ ଜିତିଥିବା ବେଳେ ଟି୨୦ ଫର୍ମାଟରେ ଦଳ ପ୍ରଥମ ଥର ବିଜୟୀ ହୋଇଛି। ଟପ୍ ହାରି ପ୍ରଥମେ ବ୍ୟାଟିଂ କରିଥିବା ଶ୍ରୀଲଙ୍କା ଭାରତୀୟ ରାଜପାଟ୍ଟେ(୭୧\*) ଓ ଫାରିସ୍ ହସରଜୀଙ୍କ(୩୭) ରନ ସହାୟତାରେ ୬ ଉଇକେଟ ହରାଇ ୧୭୦ ରନ କରିଥିଲା। ରାଜପାଟ୍ଟେ ୪୫ ବଲ୍ ଖେଳି ୬ ଚୌକା ଓ ୩ ଛକା ମାରିଥିଲେ। ପାକିସ୍ତାନର ହରିଶ ରୌଫ ସର୍ବାଧିକ ୩ ଉଇକେଟ ନେଇଥିଲେ। ଛବାବରେ ୨୦ ଓଭରରେ ପାକିସ୍ତାନ ୧୪୬ ରନରେ ସମସ୍ତ ଉଇକେଟ ହରାଇଥିଲା। ପାକିସ୍ତାନ ପକ୍ଷରୁ ମହମ୍ମଦ ରିଜ୍ୱାନ ୫୫ ରନ କରିଥିଲେ। ତେବେ ମଧ୍ୟକ୍ରମ ବ୍ୟାଟିଂ ବିପର୍ଯ୍ୟୟ କାରଣରୁ ଦଳ ପରାଜିତ ହୋଇଥିଲା। ଶ୍ରୀଲଙ୍କାର ସପକ୍ଷରେ ପ୍ରମୋଦ ମଦୁଶାନ ୪ ଉଇକେଟ ହାସଲ କରିଥିଲେ। ଅନ୍ୟ ମାନଙ୍କ ମଧ୍ୟରେ ହସରଜୀ ୩ ଓ କରୁଣାରତ୍ନେ ୨ ଉଇକେଟ ନେଇଥିଲେ। ପାକିସ୍ତାନର ମହମ୍ମଦ ରିଜ୍ୱାନ ଟୁର୍ନାମେଣ୍ଟରେ ସର୍ବାଧିକ ରନ ସଂଗ୍ରହକାରୀ ବ୍ୟାଟର ଭାବେ ୨୮୧ ରନ କରିଥିବା ବେଳେ ଭାରତର ଭୁବନେଶ୍ୱର କୁମାର ୧୧ ଉଇକେଟ ସହିତ ଅଗ୍ରଣୀ ବୋଲର ହୋଇଛନ୍ତି।



ଭୁବନେଶ୍ୱରରେ ଏସିଆ କପ୍ ଟି୨୦ କ୍ରକେଟ ଫାଇନାଲରେ ଶ୍ରୀଲଙ୍କା ବୋଲର ପ୍ରମୋଦ ମଦୁଶାନ (ମଝି) ପାକିସ୍ତାନ ଅଧିନାୟକ ବାବର ଆଜମଲ ଉଇକେଟ ନେବା ପରେ ଦଳୀୟ ଖେଳାଳିଙ୍କ ସହ ଖୁସି ପୁହୁଛନ୍ତି।

### ପ୍ରକାଶ ପାଇଲା ଜେଇଇ ଆଡଭାନ୍ସ୍ ଫଳ

ଭୁବନେଶ୍ୱର, ୧୧/୯ (ଭୁବରୋ) ଇଞ୍ଜିନିୟରିଂ ପାଠ୍ୟକ୍ରମରେ ନାମଲେଖା ପାଇଁ ରବିବାର ଜେଇଇ ଆଡଭାନ୍ସ୍ ରେଜଲ୍ଟ ପ୍ରକାଶ ପାଇଛି। ଆଇଆଇଟି ବନ୍ଦେ ପକ୍ଷରୁ ପରୀକ୍ଷା ଫଳ ଘୋଷଣା କରାଯିବା ସହ jeeadv.ac.in ୱେବସାଇଟରେ ମଧ୍ୟ ଉପଲବ୍ଧ କରାଯାଇଛି। ଆଇଆଇଟି ବନ୍ଦେ କୋନ୍ଦର ଆର୍. କେ. ଶିଶିର ସର୍ବଭାରତୀୟ ସ୍ତରରେ ରା୍ୟାକ-୧ରେ ରହିଛନ୍ତି। ୩୬୦ ନମ୍ବରରୁ ସେ ୩୧୪ ରଖିଛନ୍ତି। ଆଇଆଇଟି ଦିଲ୍ଲୀ କୋନ୍ଦର ତନିଷା କାତ୍ରା ସର୍ବଭାରତୀୟ ସ୍ତରରେ ୧୬ତମ ସ୍ଥାନରେ ରହିବା ସହ ଛାତ୍ରାଳୟ ମଧ୍ୟରେ ପ୍ରଥମ ହୋଇଛନ୍ତି। ସେ ୩୬୦ରୁ ୨୭୭ ନମ୍ବର ରଖିଛନ୍ତି। ଏପଟେ ଆଇଆଇଟି ଭୁବନେଶ୍ୱର କୋନ୍ଦରେ କିର୍ତ୍ତୀଚରଣନାମାଳ ସ୍ଥଳର ଛାତ୍ର ଦିବ୍ୟାଂଶୁ ମଲ୍ଲୁ ଓଡ଼ିଶା ଟପ୍ପର ହୋଇଛନ୍ତି। ସେ ସର୍ବଭାରତୀୟ ସ୍ତରରେ ୧୧ତମ ସ୍ଥାନରେ ରହିଛନ୍ତି। ଦିବ୍ୟାଂଶୁ ଇଣ୍ଡରନାମାଳା ଫିଲ୍ଡିଂ ଅଲିମ୍ପିଆଡରେ ମଧ୍ୟ ସର୍ବୋତ୍ତମ ହାସଲ କରିଛନ୍ତି। ମୋଟ ୧,୫୫,୫୩୮ ଜଣ ପରୀକ୍ଷାଦାତାଙ୍କୁ ଜେଇଇ ଆଡଭାନ୍ସ୍ ପେପର-୧ ଓ ୨ ପରୀକ୍ଷା ଦେଇଥିଲେ। ଏମାନଙ୍କ ମଧ୍ୟରୁ ୪୦,୬୧୨ ଜଣ ଉତ୍ତୀର୍ଣ୍ଣ ହୋଇଥିବାବେଳେ ୫,୫୧୬ ଜଣ ଛାତ୍ରା ରହିଛନ୍ତି। ଏହି ପରୀକ୍ଷାରେ



ଦିବ୍ୟାଂଶୁ ମଲ୍ଲୁ ଆର୍. କେ. ଶିଶିର

ଦେଶରେ ଶ୍ରେଷ୍ଠ ୧୦ରେ ଥିବା ଛାତ୍ରାଛାତ୍ରୀମାନେ ହେଲେ ଆର୍. କେ. ଶିଶିର, ପୋଲ୍ଲୁ ଲକ୍ଷ୍ମୀ ସାଲ ଲୋହିତ ରେଡ୍ଡି, ଥୋମାସ ବିଜୁ ଚାରାମଭେଲିନି, ବଳପଲ୍ଲୀ ସାଲ ବିକାର୍ଯ୍ୟ, ମୟଙ୍କ ମୋଟ୍ଟେନି, ପୋଲିସେକା କାରିକେୟ, ପ୍ରତୀକ ସାହୁ, ଧୀରଜ କୁରୁକ୍ଷେତ୍ରୀ, ମୋହିତ ଚିତ୍ତଖିଲା ଓ ବେଦ୍ଧୁ ଜ୍ଞାନ ମହେଶ୍ୱରୀ। ସେପଟେ ଶ୍ରେଷ୍ଠ ୧୦୦ରେ ଆଇଆଇଟି ବନ୍ଦେ ଓ ମାଡ୍ରାସ କୋନ୍ଦରୁ ସର୍ବାଧିକ ୨୯ଜଣ ଥିବାବେଳେ ଆଇଆଇଟି ଦିଲ୍ଲୀ କୋନ୍ଦରୁ ୨୨, ଆଇଆଇଟି ରୁର୍କି କୋନ୍ଦରୁ ୧୧, ଆଇଆଇଟି ଭୁବନେଶ୍ୱରରୁ ୬, ଆଇଆଇଟି ଗୁଆହାଟୀରୁ ୨ ଏବଂ ଆଇଆଇଟି କାନପୁରରୁ ଜଣେ ରହିଛନ୍ତି। ଅନ୍ୟପକ୍ଷରେ କିର୍ତ୍ତୀଚରଣନାମାଳ ସ୍ଥଳର କନିଷ୍ଠ ମୋଦି ସର୍ବଭାରତୀୟ ସ୍ତରରେ ୨୦୦ ରା୍ୟାକ ପାଇଥିବାବେଳେ ଦାୟାଂଶୁ ମଲ୍ଲୁ ଟପ୍ପର-୨

### କଟକରେ ନକଲି ଔଷଧ କାରବାର ମାମଲା ୨ ଷ୍ଟିକିଷ୍ଟଙ୍କୁ ଲାଇସେନ୍ସ ବାତିଲ, ସଦସ୍ୟ ପଦ ରଦ୍ଦ

କଟକ ଅଫିସ, ୧୧/୯ ନକଲି ଔଷଧ କାରବାର ମାମଲାରେ ତ୍ରୁକ୍ତ କଷ୍ଟୋଲ ବିଭାଗ ପକ୍ଷରୁ ଗୁମାସ୍ତା ସୁଜ୍ଞା ମେଡିସିନ ଷ୍ଟିକିଷ୍ଟଙ୍କୁ ଲାଇସେନ୍ସ ରଦ୍ଦକାର ବାତିଲ କରାଯାଇଛି। ଏଥିସହ କଟକ ଡିଲ୍ଲୀ କେମିଷ୍ଟ୍ରୀ ଆଣ୍ଡ ଡ୍ରୁଗିଷ୍ଟ୍ରୀ ଆସୋସିଏସନର ପକ୍ଷରୁ ସେମାନଙ୍କ ସଦସ୍ୟ ପଦ ରଦ୍ଦ କରାଯାଇଛି। ଏହି ଘଟଣାରେ ସମ୍ପୂର୍ଣ୍ଣ ୪ ଜଣ ଫେରାର ଥିବାବେଳେ ପୁରୀଘାଟ ପୋଲିସ ମାମଲାର ତଦନ୍ତ ଚଳାଇଛି।

କଟକରୁ ନକଲି ଔଷଧ ରାଜ୍ୟ ତଥା ରାଜ୍ୟ ବାହାରକୁ ଯୋଗାଇ ଦେଉଥିବା ଅଭିଯୋଗ ହେବା ପରେ ତ୍ରୁକ୍ତ କଷ୍ଟୋଲ ବିଭାଗ ପକ୍ଷରୁ ଚଢ଼ାଉ କରାଯାଇ ଗୁମାସ୍ତା ୨ଟି ମେଡିସିନ ଷ୍ଟିକିଷ୍ଟଙ୍କ ବିରୋଧରେ ଆଇନଗତ କାର୍ଯ୍ୟାନୁଷ୍ଠାନ ଗ୍ରହଣ କରାଯାଇଥିଲା। କଟକ ଏସ୍ପିଜେଏମ୍ କୋର୍ଟରେ ଏକକାଳୀନ ୨ଟି ମାମଲା ଓ ପୁରୀଘାଟ ଥାନାରେ ୨ ମାମଲା ଦାଏର କରାଯାଇଛି। ଏଥିରେ କାଉଁଟିଆପତିର ପୂଜା ଏକ୍ସପ୍ରୋଜେକ୍ଟ ମାଲିକ ସଞ୍ଜୟ ଜଲାନ, ଚାକ ସ୍ୱା ପଞ୍ଚଲ ଜଲାନ ଓ ମାଣିକଘୋଷ ବଜାରର ଭି. ଆର୍. ତ୍ରୁକ୍ତ ଏକ୍ସପ୍ରୋଜେକ୍ଟ ମାଲିକ ବର୍ଷାରାଣୀ କ୍ୟାଲ, ଚାକ ପୁତ୍ର ରାହୁଲ କ୍ୟାଲଙ୍କୁ ଅଭିଯୁକ୍ତ ଦର୍ଶାଯାଇଛି। ସେମାନେ ଭିତ୍ତ ଭୟରେ ଫେରାର ହୋଇଥିବା ଟପ୍ପର-୨

# ରୁଷୀୟ ସୈନ୍ୟଙ୍କ ଛତ୍ରଭଙ୍ଗ

ଫେବୃୟାରୀ ୨୪ରେ ରୁଷିଆ ରାଷ୍ଟ୍ରପତି ଭ୍ଲାଡିମିର ପୁଟିନ ୟୁକ୍ରେନ୍ ଆକ୍ରମଣର ନିର୍ଦ୍ଦେଶ ଦେଇଥିଲେ ନିଜ ସୈନ୍ୟଙ୍କୁ। ସାମରିକ ଅପରେଶନ ବଳରେ ୨ ଦିନ ମଧ୍ୟରେ ୟୁକ୍ରେନ୍କୁ ସମ୍ପୂର୍ଣ୍ଣ ଦଖଲ କରିବେ ବୋଲି ସେତେବେଳେ ବାହୁଷ୍ଟୋଟ ମାରିଥିଲେ। ହେଲେ ୟୁକ୍ରେନ୍ରେ ମହୋର ଧୂମ୍ପାଳାକୁ ରବିବାର ୨୦୦ ଦିନ ପୂରିଥିବାବେଳେ ଏହାର ଓଲଟା ଚିତ୍ର ଦେଖିବାକୁ ମିଳିଛି। ୟୁକ୍ରେନ୍ ରାଷ୍ଟ୍ରପତି ଭୋଲୋଡିମିର ଜେଲେନ୍ସ୍କିଙ୍କ ଆସୀନ ସୈନ୍ୟ ଓ ସାହସ ଆଗରେ ହାର ମାନିଛି ରୁଷିଆ ସେନା। ଖର୍ଚ୍ଚକ୍ଷେତ୍ର ଆଖପାଖ ଅଞ୍ଚଳକୁ ପୁନଃ ଦଖଲ କରିଛନ୍ତି ୟୁକ୍ରେନୀୟ ସୈନ୍ୟ। ଅନେକ ସ୍ଥାନରେ ରୁଷିଆର ଶକ୍ତିଶାଳୀ ସମସ୍ତ ବଳ ଅସ୍ତଶସ୍ତ୍ର ଓ ଅନ୍ୟ ସାମରିକ ଉପକରଣ ଛାଡି ପଳାୟନ କରୁଥିବା ଦେଖିବାକୁ ମିଳିଛି। ଫଳରେ ଷ୍ଟ୍ରାମ୍ୟାନ୍ ପୁଟିନ୍ଙ୍କ ସ୍ୱପ୍ନ ଧୂଳିସାତ ହୋଇଯାଇଥିବା ଅନ୍ଧକାରୀୟ ବ୍ୟାପାର ବିଶେଷଜ୍ଞମାନେ ମତ ଦେଇଛନ୍ତି।

### ୟୁକ୍ରେନ ୨୦୦ ଦିନରେ ପୁଟିନଙ୍କ ସ୍ୱପ୍ନ ଧୂଳିସାତ



ଖରବିକ୍ରେ ରୁଷୀୟ ସୈନ୍ୟ ଛାଡିଯାଇଥିବା ଏକ ଟ୍ୟାଙ୍କରୁ ରବିବାର ୟୁକ୍ରେନ୍ ସେନା ପକ୍ଷରୁ ଅନ୍ୟତ୍ର ଗୁମାସ୍ତା କରାଯାଇଛି।

କିଲ୍/ମହୋ, ୧୧/୯ ରୁଷିଆ ପ୍ରତିପକ୍ଷକୁ ପୁହୁଡ଼େଇବା ଲାଗି ବେଳ ଦେଇ ୟୁକ୍ରେନ୍ରେ ରୁଷିଆର ଆକ୍ରମଣକୁ ରବିବାର ୨୦୦ ଦିନ ପୂରିଛି। ୟୁକ୍ରେନୀୟ ସୈନ୍ୟମାନେ ଅଞ୍ଚଳକୁ ପୁନଃ ଦଖଲ କରିଛନ୍ତି। ଫଳରେ ରୁଷୀୟ

### ନିର୍ଣ୍ଣାୟକ ଗୋଡ଼ରେ ଲଢ଼େଇ

■ ଉତ୍ତର, ଦକ୍ଷିଣ ଓ ପୂର୍ବ ଅଞ୍ଚଳରୁ ରୁଷୀୟ ସୈନ୍ୟଙ୍କୁ ଘରଢ଼ାଉଥିବା ଦାବି କଲା ୟୁକ୍ରେନ୍ ସେନା

■ ପାଶ୍ଚାତ୍ୟକୁ ଅଧିକ ସାମରିକ ସହାୟତା ମାଗିଲେ ଜେଲେନ୍ସ୍କି

ସୈନ୍ୟ ଛତ୍ରଭଙ୍ଗ ଦେଇ ସମ୍ପୂର୍ଣ୍ଣ ଅଞ୍ଚଳକୁ ପଳାୟନ କରିଛନ୍ତି। ୬ ମାସରୁ ଉର୍ଦ୍ଧ୍ୱ ସମୟ ଧରି ରୁଷିଆ ଯେଉଁ ଅଞ୍ଚଳକୁ ଦଖଲ କରିଥିଲା ଏବେ ସେସବୁକୁ ପୁଟିନ୍ଙ୍କ ସମସ୍ତ ବଳ ହାତରୁ ପୁଣି ଛଡ଼ାଇ ଅଣାଯିବ ବୋଲି ରାଷ୍ଟ୍ରପତି ଭୋଲୋଡିମିର ଜେଲେନ୍ସ୍କି ଏକ ଟେଲିଭିଜନ୍ ବାର୍ତ୍ତାରେ ଦୃଢ଼ଭାବେ ପ୍ରକାଶ କରିଛନ୍ତି। ଜେଲେନ୍ସ୍କିଙ୍କ ଏହି ପରାକ୍ରମକୁ ଆମେରିକା ସମେତ ୟୁରୋପୀୟ ରାଷ୍ଟ୍ରଗୁଡ଼ିକ ପ୍ରଶଂସା କରିଛନ୍ତି। ବିଶେଷକରି ବିଗତ ୨୪ ଘଣ୍ଟା ମଧ୍ୟରେ ଖର୍ଚ୍ଚକ୍ଷେତ୍ର ରିଜିୟନ୍ରେ ୟୁକ୍ରେନ୍ ହାସଲ କରିଥିବା ସମ୍ପର୍କ ଅତ୍ୟନ୍ତ ଟପ୍ପର-୨

**ଆଜିର ସମ୍ପାଦକୀୟ**  
କେତେ ପ୍ରସ୍ତୁତ

**ଆଜିର ଗତବ୍ୟ**

କମ୍ପ୍ୟୁଟର ଆଞ୍ଚଳିକ ଦଳଗୁଡ଼ିକ ଅନୁରୋଧ ୩୭୦ ଫେରାର ଆଣିବା ପ୍ରତିଶ୍ରୁତି ଦେଇ ଲୋକଙ୍କୁ ବିକ୍ରାନ୍ତ କରୁଛନ୍ତି। ଯାହା ହାସଲ କରାଯାଇପାରିବ ନାହିଁ, ସେଭଳି ପ୍ରତିଶ୍ରୁତି ଦେଇ ଲୋକଙ୍କୁ ଭଣ୍ଡାରିବାକୁ ଚାହେଁ ନାହିଁ।  
-ଗୁଲ୍ମାମ ନବା ଆକାଶ, ପୂର୍ବତନ କଂଗ୍ରେସ ନେତା

**RI-HOME**  
www.ri-home.org.in  
Toll Free No: (+91) 1800 309 4302

**ଗୃହ ନିର୍ମାଣ ପାଇଁ ଆଜି ହିଁ ଯୋଗାଯୋଗ କରନ୍ତୁ**

(+91) 83288 23295

## ସଦସ୍ୟ ଅଭାବ: ଚାଲିପାରୁନି ସେଲ୍ସ ଟ୍ୟାକ୍ସ ଟ୍ରିବ୍ୟୁନାଲ

କଟକ ଅଫିସ ୧୧/୯ ଅଧିକାରୀ ଏବଂ କର୍ମଚାରୀ ଅଭାବରୁ ରାଜ୍ୟ ଅର୍ଥ ବିଭାଗ ଅଧୀନରେ ଥିବା ବିକ୍ରିକର ନ୍ୟାୟାଳୟ(ସେଲ୍ସ ଟ୍ୟାକ୍ସ ଟ୍ରିବ୍ୟୁନାଲ) ଦୀର୍ଘ ଦିନ ହେବ ଅଚଳାବସ୍ଥାରେ ରହିଛି। ଫଳରେ ଏଥିରେ ବିଚାର ଅପେକ୍ଷାରେ ଥିବା ମାମଲା ସଂଖ୍ୟା ଦିନକୁ ଦିନ ବୃଦ୍ଧି ପାଇବା ସଙ୍ଗେ ସଙ୍ଗେ ରାଜ୍ୟ ସରକାରଙ୍କ ରାଜସ୍ୱ କ୍ଷତି ମଧ୍ୟ ହେଉଛି। ଯାହାକି କଳାବଜାରି କରି ବିକସ ଫାଙ୍କୁଥିବା ପୁନାଫାଖୋର ବ୍ୟବସାୟୀଙ୍କୁ ବେଶ୍ ସୁହାଉଛି। କଟକ ବାଣିଜ୍ୟକର ଭବନଠାରେ କାର୍ଯ୍ୟକ୍ଷମ ଥିବା ଏହି ସେଲ୍ସ ଟ୍ୟାକ୍ସ ଟ୍ରିବ୍ୟୁନାଲର ପୂର୍ଣ୍ଣ ବେଞ୍ଚର କ୍ଷମତା ହେଉଛି ୩। ସେମାନଙ୍କ ମଧ୍ୟରେ ଜଣେ ଅଧ୍ୟକ୍ଷ, ଜଣେ ଆକାଉଣ୍ଟସ୍ ମେମ୍ବର ଏବଂ ଅନ୍ୟ ଜଣେ କୁଟିସିଆଲ ମେମ୍ବର ରହିବା କଥା। ହେଲେ ଏଠାରେ ଅଧ୍ୟକ୍ଷ ଥିବା ଅଶୋକ କୁମାର ଦାସଙ୍କ ଗତ ଅଗଷ୍ଟ ୨୩କୁ ଅନ୍ୟତ୍ର ବଦଳି ହୋଇଯାଇଛି। ସେହିପରି ଆକାଉଣ୍ଟସ୍ ମେମ୍ବର ଏବଂ କୁଟିସିଆଲ ମେମ୍ବର ଅବସର ନେଇଥିବାରୁ ସେମାନଙ୍କ ସ୍ଥାନରେ ଆଉ କେହି ଅବସ୍ଥାପିତ ହୋଇନ ଥିବାରୁ ପୂର୍ଣ୍ଣ ବେଞ୍ଚ ବସିପାରୁ ନାହିଁ। ସେହିପରି ଡିଭିଜନ ବେଞ୍ଚ ପାଇଁ ୩ଜଣ ଆକାଉଣ୍ଟସ୍

### ଗଢ଼ୁଛି ମାମଲା, ରାଜସ୍ୱ ହରାଇଛନ୍ତି ସରକାର



ମେମ୍ବର ଓ ୩ଜଣ କୁଟିସିଆଲ ମେମ୍ବର ରହିବାର ନିୟମ ଥିବାବେଳେ ସରକାର ଆବଶ୍ୟକ ସଂଖ୍ୟକ ମେମ୍ବର ନିଯୁକ୍ତି କରୁ ନ ଥିବାରୁ ତାହା ମଧ୍ୟ କାର୍ଯ୍ୟକ୍ଷମ ହୋଇପାରୁନାହିଁ। ଫଳରେ ଏଠାରେ ଥିବା ମାମଲାର ବିଚାର ହେବାରେ ବିଳମ୍ବ ହେବାସହ ସରକାର ବ୍ୟାପକ ରାଜସ୍ୱ କ୍ଷତିର ସମ୍ମୁଖୀନ ହେଉଛନ୍ତି। ଅନୁସନ୍ଧାନରୁ ଜଣାଯାଇଛି,

ପଦବୀ ଖାଲି ରହିଥିଲେ ହେଁ ସରକାର ଏହି ପଦବୀ ପୂରଣ କରୁନାହାନ୍ତି। ଫଳରେ ସେଲ୍ସ ଟ୍ୟାକ୍ସ ଟ୍ରିବ୍ୟୁନାଲ ଏକ ପ୍ରକାର ଗୁମ୍ଫା ପାଲଟି ଯାଇଥିବା ସାଧାରଣରେ ମତପ୍ରକାଶ ପାଉଛି। ଏପରିକି ବିଭାଗ ପକ୍ଷରୁ ସରକାର ଓ ଷ୍ଟାଫ୍ ବିଲେକ୍ଟନ ବୋର୍ଡକୁ ଗତ ୨ ବର୍ଷ ମଧ୍ୟରେ ୫୪୦ ପତ୍ର ମାଧ୍ୟମରେ ଅବଗତ କରାଯାଇଥିଲେ ହେଁ ଏ ପର୍ଯ୍ୟନ୍ତ ଜଣେ ହେଲେ କୁନିୟର ଆସିଷ୍ଟାଣ୍ଟ ପଦବୀ ପୂରଣ ଦିଗରେ ସରକାର ପଦକ୍ଷେପ ଗ୍ରହଣ କରି ନ ଥିବା ଜଣାଯାଇଛି। କର୍ମଚାରୀ ଅଭାବ ସାଙ୍ଗକୁ ବେଞ୍ଚ ପାଇଁ ଆବଶ୍ୟକ କୁଟିସିଆଲ ମେମ୍ବର ଓ ଆକାଉଣ୍ଟସ୍ ମେମ୍ବର ପଦବୀ ପୂରଣ ହେଉ ନ ଥିବାରୁ ମାମଲାଗୁଡ଼ିକ ବର୍ଷ ବର୍ଷ ଧରି ଗଢ଼ି ଚାଲିଛି। ଫଳରେ ସରକାରଙ୍କ ରାଜସ୍ୱ କ୍ଷତି ହେଉଛି। ଅନ୍ୟପକ୍ଷରେ ନିୟମ ଅନୁସାରେ ସରକାରୀ ଅଫିସରେ ୬ବର୍ଷ ପର୍ଯ୍ୟନ୍ତ କାରଗାତ ନଥିବାରୁ ସଂରକ୍ଷଣ ରଖିବା ଓ ୬ ବର୍ଷ ପରେ କୌଣସି କାରଗାତ ନଥିବାରୁ ସଂରକ୍ଷଣ ରଖିବାକୁ ସରକାର ବାଧ୍ୟ ନୁହେଁ ଭଳି ଆଇନ ଯୋଗୁଁ ବର୍ଷ ବର୍ଷ ଧରି ବିଚାର ନ ହୋଇ ଗଢ଼ୁଥିବା ମାମଲାଗୁଡ଼ିକର କାରଗାତ ନଥିବାରୁ ସଂରକ୍ଷଣ ନେଇ ପ୍ରଶ୍ନବାଚୀ ସୃଷ୍ଟି କରୁଛି। ଅପରପକ୍ଷରେ ଟ୍ରିବ୍ୟୁନାଲ ନ ଟପ୍ପର-୨

**କର୍ମନିକା**  
୧୧୫୭ ମସିହା ଠାରୁ

ଦ୍ୱାରା ଆୟୋଜିତ

**ଜାତୀୟ ସ୍ତରୀୟ ଦୁସ୍ତତନ୍ତ ମେଳା ୨୦୨୨**

ସ୍ଥାନ : ଏକାମ୍ର ହାଟ ଓ ପ୍ରଦର୍ଶନୀ ପଡ଼ିଆ, ପୁନିଚ-୩, ଭୁବନେଶ୍ୱର

**ଶୁଭ ଉଦ୍ଘାଟନ**

୧୨ ସେପ୍ଟେମ୍ବର ୨୦୨୨, ସନ୍ଧ୍ୟା ୬ ଘଟିକା

ଟା.୧୨.୦୯ ରୁ ଟା.୦୯.୧୦.୨୦୨୨ରିଖ ପର୍ଯ୍ୟନ୍ତ  
ଦିବା ୧୧.୩୦ ରୁ ରାତ୍ର ୯.୩୦ ଘଟିକା ପର୍ଯ୍ୟନ୍ତ

ସତନ୍ତ୍ରି ରିହାତି ୧୦%+୨୦%

କର୍ମନିକା ଷ୍ଟାଲରେ ରପଲବ୍ଧ

ଆଜିର ଆକର୍ଷଣ ସାଂସ୍କୃତିକ କାର୍ଯ୍ୟକ୍ରମ ସ୍ୱରୂପ ଯାଗର, ଭୁବନେଶ୍ୱର

ପ୍ରତ୍ୟେକ ସନ୍ଧ୍ୟା ସାଂସ୍କୃତିକ କାର୍ଯ୍ୟକ୍ରମ

ଶ୍ରୀମତୀ ଶୁଭା ଶର୍ମା, ଭା.ପ୍ର.ସେ କମିଶନର ତଥା ଶାସକ ସଚିବ, ହସ୍ତତନ୍ତ, ଚନ୍ଦନ ଓ ହସ୍ତଶିଳ୍ପ ବିଭାଗ ଓ ପ୍ରଶାସକ, ଦୟନିକା

ଆୟୋଜକ : **କର୍ମନିକା**, ହସ୍ତତନ୍ତ, ଚନ୍ଦନ ଓ ହସ୍ତଶିଳ୍ପ ବିଭାଗ, ଓଡ଼ିଶା ସରକାର



**ଜନ୍ମଦିନର ଶୁଭେଚ୍ଛା**

ନାମ: .....  
 ବୟସ: .....  
 ଜନ୍ମ ତାରିଖ: .....

ରାମୀ ପରିବାରବର୍ଗ

ଏଠାରେ ୨ X ୨ ସେ.ମି. ଫଟୋ ଲଗାନ୍ତୁ

ସମ୍ଭାବନା: ଏହି ସ୍ତମ୍ଭରୁ ବ୍ୟବହାର କରି ସମ୍ପୂର୍ଣ୍ଣ ମାରଣରେ ବନ୍ଦୁକିତର ଶୁଭେଚ୍ଛା କରାଯାଏ। ଫଟୋଗ୍ରାଫ୍ ସହିତ ସ୍ତମ୍ଭରେ ପ୍ରକାଶନ ଚାହିଁଲେ ୭ ଦିନ ପୂର୍ବରୁ ବନ୍ଦୁକିତର ଶୁଭେଚ୍ଛା, ଧର୍ମପତ୍ର, ବି-୨୬, ଉତ୍ତରାଖଣ୍ଡ ଶିଳ୍ପାଳୟ, ଭୁବନେଶ୍ୱର-୧୦୦୧୦୧ରେ ପହଞ୍ଚିବା ଆବଶ୍ୟକ।

**ଢେଣାଢେଣାଳି**

(କ୍ରମେ ଲୋକପ୍ରସିଦ୍ଧ ଓ ଜନମାନସକୁ ବିସ୍ତୃତ ହେଉଥିବା ଭଗବତମାଳିକୁ ପାଠିକା-ପାଠକଙ୍କ ନିକଟରେ ପହଞ୍ଚାଇବା ସକାଶେ ଧରିତ୍ରୀର ପ୍ରୟାସ)

ଜକ ଜକ କରି ପଢ଼ନ୍ତି ପାଣି ମିଛେ ବୋଲୁଥାଉ ଥିବି ତୋରାଣି।

କିଛି ବ୍ୟକ୍ତି ଖାଇବାକୁ ପାଉ ନ ଥିବା ବେଳେ ନିଜର ଅଭାବ ଅପୂର୍ବିଧାକୁ ଲୁଚାଇବାକୁ ଯାଇ ଅନ୍ୟ ଆଗରେ ଭଲ ଖାଦ୍ୟ ଖାଉଥିବାର ମିଛ ଅଭିନୟ କରିଥାନ୍ତି। ଛଳନା କରୁଥିବା ବ୍ୟକ୍ତିଙ୍କ ପ୍ରତି ଏଭଳି ଉକ୍ତି ପ୍ରକାଶ କରାଯାଇଛି।

ଜକ ମେଲୁଛି ନାକ ଫୁଲୁଛି ନାକର ବସଣି ହଲାଇ ଅଛି।

ଅଜ୍ଞା ପରିହାସ ବେଳେ ବା ଛିଗ୍ଲେଇ କରି କଥା କହିବା ବେଳେ ବିଭିନ୍ନ ପ୍ରକାର ଅଜ୍ଞତା ଭେଦାଧାରୀ ଯାଧାରଣତଃ ଗାଁ ଗଣ୍ଡାରେ ରହୁଥିବା ମହିଳାମାନେ ଅନ୍ୟକୁ ଆକ୍ଷେପ କଲାବେଳେ ମୁହଁ ଛିଆଡ଼ି ହୋଇ କଥା କହିଥାନ୍ତି। ଏପରିସ୍ଥଳେ ତାଙ୍କ ମୁହଁ ଆକୃତ ବଦଳିଯିବା ପରିପ୍ରେକ୍ଷାରେ ଏଭଳି ଉକ୍ତି ଉଲ୍ଲେଖ କରାଯାଇଛି।

ଓଡ଼ିଆ ଭଗବତମାଳି ଓ ଚାନ୍ଦି ପ୍ରୟୋଗ - ଏ.କେ. ମିଶ୍ର ପବ୍ଲିଶର୍ସ ପ୍ରା: ଲିଃ

# ଅନୁଛେଦ ୩୭୦ ଫେରିବ କହି ଲୋକଙ୍କୁ ବିଭ୍ରାନ୍ତ କରିବାକୁ ଚାହେଁନି: ଆଜାଦ

ବାରମ୍ବଳା, ୧୧।୯

## ୧୦ ଦିନରେ ଗଢ଼ିବେ ନୂଆ ଦଳ

କମ୍ପ୍ୟୁଟରକୁ ସମ୍ପାଦନ ଅନୁଛେଦ ୩୭୦ ଫେରାଇ ଆଣିବାର ପ୍ରତିଶ୍ରୁତି ଦେଇ ଜନସାଧାରଣଙ୍କୁ ବିଭ୍ରାନ୍ତ କରିବାକୁ ଚାହେଁନି ବୋଲି ନିଜର ରାଜନୈତିକ ଦଳ ଗଢ଼ିବାକୁ ଯାଉଥିବା ପୂର୍ବତନ କଂଗ୍ରେସ ନେତା ଗୁଲାନ ନବା ଆଜାଦ କହିଛନ୍ତି। ୨୦୧୯ ଅଗଷ୍ଟ ୫ରେ କେନ୍ଦ୍ରର ଭାଙ୍ଗିବା ନେତୃତ୍ୱାଧୀନ ଏନଡିଏ ସରକାର କମ୍ପ୍ୟୁଟରକୁ ସ୍ୱତନ୍ତ୍ର ପୂର୍ବଧା ପ୍ରଦାନ କରୁଥିବା ସମ୍ପାଦନ ଅନୁଛେଦ ୩୭୦ ଉଲ୍ଲେଖ କରିବା ସହ ରାଜ୍ୟକୁ ଚୁକ୍ତି କେନ୍ଦ୍ରୀୟ ଅଞ୍ଚଳରେ ବିଭକ୍ତ କରିଥିଲେ। ଏହା ଆଉ ଫେରିଯାଉଛି ବୋଲି ଉତ୍ତର କମ୍ପ୍ୟୁଟର ବାରମ୍ବଳାଠାରେ ଆଜାଦ ତାଙ୍କ ପ୍ରଥମ ସାଧାରଣ ସଭାରେ କହିଛନ୍ତି। ଆଜ୍ଞାନିକ ଦଳଗୁଡ଼ିକ ଅନୁଛେଦ

୩୭୦ ଫେରାଇ ଆଣିବା ପ୍ରତିଶ୍ରୁତି ଦେଇ ଲୋକଙ୍କୁ ବିଭ୍ରାନ୍ତ କରୁଥିବାରୁ ଆଜାଦ ସେମାନଙ୍କୁ ଚାରେନ୍ତ କରିଛନ୍ତି। ଭୋଟ ପାଇଁ ସେ ଲୋକଙ୍କୁ ଭଣ୍ଡାଇବାକୁ ଚାହାନ୍ତି ନାହିଁ, ଯାହା ହାସଲ କରାଯାଇପାରିବ ନାହିଁ, ଦୟାକରି ସେଭଳି ପ୍ରସଙ୍ଗ ଉଠାଉ ନାହିଁ। ଅନୁଛେଦ ୩୭୦ ଫେରିବା ସମ୍ଭବ ନୁହେଁ, କାରଣ ଏହାପାଇଁ ପାର୍ଲିମେଣ୍ଟରେ ପ୍ରତି ନିର୍ବାଚନରେ କଂଗ୍ରେସର ସ୍ଥିତି ଦୂର୍ବଳ ହେବାରେ ଲାଗିଛି। ପାର୍ଲିମେଣ୍ଟରେ ପ୍ରତି ନିର୍ବାଚନରେ କଂଗ୍ରେସର ସ୍ଥିତି ଦୂର୍ବଳ ହେବାରେ ଲାଗିଛି। ପାର୍ଲିମେଣ୍ଟରେ ପ୍ରତି ନିର୍ବାଚନରେ କଂଗ୍ରେସର ସ୍ଥିତି ଦୂର୍ବଳ ହେବାରେ ଲାଗିଛି। ପାର୍ଲିମେଣ୍ଟରେ ପ୍ରତି ନିର୍ବାଚନରେ କଂଗ୍ରେସର ସ୍ଥିତି ଦୂର୍ବଳ ହେବାରେ ଲାଗିଛି।

ଭଳି ରାଜନୈତିକ ଦଳ ଭାରତରେ ନାହିଁ ବୋଲି ଆଜାଦ କହିଛନ୍ତି। ସେ ଆଗାମୀ ୧୦ ଦିନ ମଧ୍ୟରେ କମ୍ପ୍ୟୁଟରରେ ନୂଆ ରାଜନୈତିକ ଦଳ ଆରମ୍ଭ କରିବାକୁ ଯାଉଥିବା ସୂଚନା ଦେଇଛନ୍ତି। ମିଥ୍ୟା ଏବଂ ଶୋଷଣ ରାଜନୀତି ବିରୋଧରେ ତାଙ୍କ ଦଳ ଲଢ଼େଇ କରିବ। କେତେକ ଦଳ ନିଜର ପାଇବା ପାଇଁ ଅନ୍ୟମାନଙ୍କୁ ବ୍ୟବହାର କରୁଛନ୍ତି। ଏହାପାଇଁ କମ୍ପ୍ୟୁଟରରେ ଲକ୍ଷେ ଲୋକଙ୍କ ଜୀବନ ଯିବା ସହ ୫ ଲକ୍ଷ ଟଙ୍କା ଅନାଥ ହୋଇଛନ୍ତି। ଏହା ରାଜ୍ୟରେ ସବୁକୁ ବଡ଼ ବିପର୍ଯ୍ୟୟ ସୃଷ୍ଟି କରିଥିବା ପୂର୍ବତନ କଂଗ୍ରେସ ନେତା କହିଛନ୍ତି। ଏଭଳି ରାଜନୀତି ବିରୋଧରେ ଲଢ଼ିବା ପାଇଁ ସେ କମ୍ପ୍ୟୁଟର ଆସିଥିବା କହିଛନ୍ତି।

# କର୍ମାଚକ, ଗୁଜରାଟରେ ନିର୍ବାଚନ ଲଢ଼ିପାରେ ତିଆରୀସ

ହାଇଦ୍ରାବାଦ, ୧୧।୯

ତେଲଙ୍ଗାନା ରାଷ୍ଟ୍ର ସମିତି (ତିଆରୀସ) ଅଧକ୍ଷ କେ. ଚନ୍ଦ୍ରଶେଖର ରାଓ (କେସିଆର) ଏକ ଜାତୀୟ ଦଳ ଗଢ଼ିବା ଲାଗି ଅଣ୍ଟା ଢିକୁଥିବାବେଳେ ଏବେ ଅନ୍ୟ ରାଜ୍ୟରେ ବିଧାନସଭା ନିର୍ବାଚନ ଲଢ଼ିବାକୁ ଯୋଜନା କରୁଥିବା ଜଣାପଡ଼ିଛି। ବିଶେଷ କରି ଗୁଜରାଟ, କର୍ମାଚକ, ମହାରାଷ୍ଟ୍ର ଓ ଦିଲ୍ଲୀରେ ତେଲୁଗୁ ଭୋଟରମାନଙ୍କୁ ଏକାଠି କରିବାକୁ କେସିଆର ଚାହୁଁଛନ୍ତି। କାରଣ ଜାତୀୟ ଦଳର ମାନ୍ୟତା ପାଇବାକୁ ହେଲେ ୪ କିମ୍ବା ତତ୍ତୁଳ୍ପ ରାଜ୍ୟରେ ଲୋକ ସଭା ଓ ବିଧାନସଭା ନିର୍ବାଚନରେ ଅନୁ୍ୟ ୬% ବୈଧ ଭୋଟ ତିଆରୀସକୁ ମିଳିବା ଆବଶ୍ୟକ। ତେବେ ତିଆରୀସ ଜାତୀୟ ଦଳ ଭାବେ ରାଷ୍ଟ୍ର ସମିତି (ତିଆରୀସ) ମାନ୍ୟତା ପାଇବା ପାଇଁ ୨୦୨୬ ପର୍ଯ୍ୟନ୍ତ ଅପେକ୍ଷା କରିବାକୁ ପଡ଼ିପାରେ ବୋଲି ଏକ ସୂତ୍ରରୁ ଜଣାଯାଇଛି। କାରଣ ନିର୍ବାଚନ କମିଶନ ପ୍ରତି ୧୦ ବର୍ଷରେ ଥରେ ଦଳଗୁଡ଼ିକର ଜାତୀୟ ମାନ୍ୟତା ସମୀକ୍ଷା କରିଥାନ୍ତି। ଶେଷ ଥର ପାଇଁ ୨୦୧୬ରେ ଏହି ସମୀକ୍ଷା କରାଯାଇଥିଲା।

ବିଧାନସଭା କିମ୍ବା ୨୦୨୪ ଲୋକ ସଭା ନିର୍ବାଚନରେ ପ୍ରାର୍ଥୀ କରିବା ଲାଗି କେସିଆର ଦଳର ବରିଷ୍ଠ ନେତାମାନଙ୍କୁ କହିଥିବା ଜଣାପଡ଼ିଛି। ବିଶେଷ କରି ଗୁଜରାଟ, କର୍ମାଚକ, ମହାରାଷ୍ଟ୍ର ଓ ଦିଲ୍ଲୀରେ ତେଲୁଗୁ ଭୋଟରମାନଙ୍କୁ ଏକାଠି କରିବାକୁ କେସିଆର ଚାହୁଁଛନ୍ତି। କାରଣ ଜାତୀୟ ଦଳର ମାନ୍ୟତା ପାଇବାକୁ ହେଲେ ୪ କିମ୍ବା ତତ୍ତୁଳ୍ପ ରାଜ୍ୟରେ ଲୋକ ସଭା ଓ ବିଧାନସଭା ନିର୍ବାଚନରେ ଅନୁ୍ୟ ୬% ବୈଧ ଭୋଟ ତିଆରୀସକୁ ମିଳିବା ଆବଶ୍ୟକ। ତେବେ ତିଆରୀସ ଜାତୀୟ ଦଳ ଭାବେ ରାଷ୍ଟ୍ର ସମିତି (ତିଆରୀସ) ମାନ୍ୟତା ପାଇବା ପାଇଁ ୨୦୨୬ ପର୍ଯ୍ୟନ୍ତ ଅପେକ୍ଷା କରିବାକୁ ପଡ଼ିପାରେ ବୋଲି ଏକ ସୂତ୍ରରୁ ଜଣାଯାଇଛି। କାରଣ ନିର୍ବାଚନ କମିଶନ ପ୍ରତି ୧୦ ବର୍ଷରେ ଥରେ ଦଳଗୁଡ଼ିକର ଜାତୀୟ ମାନ୍ୟତା ସମୀକ୍ଷା କରିଥାନ୍ତି। ଶେଷ ଥର ପାଇଁ ୨୦୧୬ରେ ଏହି ସମୀକ୍ଷା କରାଯାଇଥିଲା।

ବିଧାନସଭା କିମ୍ବା ୨୦୨୪ ଲୋକ ସଭା ନିର୍ବାଚନରେ ପ୍ରାର୍ଥୀ କରିବା ଲାଗି କେସିଆର ଦଳର ବରିଷ୍ଠ ନେତାମାନଙ୍କୁ କହିଥିବା ଜଣାପଡ଼ିଛି। ବିଶେଷ କରି ଗୁଜରାଟ, କର୍ମାଚକ, ମହାରାଷ୍ଟ୍ର ଓ ଦିଲ୍ଲୀରେ ତେଲୁଗୁ ଭୋଟରମାନଙ୍କୁ ଏକାଠି କରିବାକୁ କେସିଆର ଚାହୁଁଛନ୍ତି। କାରଣ ଜାତୀୟ ଦଳର ମାନ୍ୟତା ପାଇବାକୁ ହେଲେ ୪ କିମ୍ବା ତତ୍ତୁଳ୍ପ ରାଜ୍ୟରେ ଲୋକ ସଭା ଓ ବିଧାନସଭା ନିର୍ବାଚନରେ ଅନୁ୍ୟ ୬% ବୈଧ ଭୋଟ ତିଆରୀସକୁ ମିଳିବା ଆବଶ୍ୟକ। ତେବେ ତିଆରୀସ ଜାତୀୟ ଦଳ ଭାବେ ରାଷ୍ଟ୍ର ସମିତି (ତିଆରୀସ) ମାନ୍ୟତା ପାଇବା ପାଇଁ ୨୦୨୬ ପର୍ଯ୍ୟନ୍ତ ଅପେକ୍ଷା କରିବାକୁ ପଡ଼ିପାରେ ବୋଲି ଏକ ସୂତ୍ରରୁ ଜଣାଯାଇଛି। କାରଣ ନିର୍ବାଚନ କମିଶନ ପ୍ରତି ୧୦ ବର୍ଷରେ ଥରେ ଦଳଗୁଡ଼ିକର ଜାତୀୟ ମାନ୍ୟତା ସମୀକ୍ଷା କରିଥାନ୍ତି। ଶେଷ ଥର ପାଇଁ ୨୦୧୬ରେ ଏହି ସମୀକ୍ଷା କରାଯାଇଥିଲା।

# classifieds Everyday

0674-2580101, 2549302

**real estate**

**SALE**

ଭୁବନେଶ୍ୱର ରଙ୍ଗପଡ଼ା NH5ରୁ ଅଳ୍ପ ଦୂରତାରେ Sqft. 840/-, 725/-, ଗୁଡ଼ିଆପୋଖରୀ ଛକରୁ ଅଳ୍ପ ଦୂରତାରେ 8,70,000/-ରେ ପୂର୍ବ କିଣି ହୁଇଟ୍ ହୁଇଟ୍ ନିର୍ମାଣ କରନ୍ତୁ । 9178762589. D-74113

**healthcare**

New open full body massage ladies & gents available. 8093726714. D-73638

Relax, Refresh your body, Mind at Saikrupa SPA with best therapies. 8 9 8 4 0 6 8 0 7 7. D-1387

**Layout approval (30'road) ସହିତ Bank Finance ସୁବିଧା ଆଉ ଭୁବନେଶ୍ୱର ବାଲିଅନ୍ତା ନିକଟ ସୁଧାନ୍ୟ ସ୍କୁଲ ପାଖରେ ହୁଇଟ୍ ଘର କଲା ଭଳି (100% clean) plot @9,00,000/-ରେ କିଣନ୍ତୁ OD GROUP. 9437033320. D-74112**

Newly open Spa offer @799/-, positively health benefits, Kalpana-7 8 4 6 8 1 4 0 1 9. D-73642

Newly open Spa positively health benefit with expert. Contact: 7 7 4 9 9 7 6 3 0 1. D-73870

ଭୁବନେଶ୍ୱର ରଙ୍ଗପଡ଼ା NH-5 ରୁ 500 mtr ଦୂରରେ BDA yellowzone ଘରବାରୀ boundary plot ମିଳୁଛି। 7978676652, 7848882166. D-74111

Newly open Asribada Panchakarma herbal SPA Kesarimall, Bhubaneswar. Contact: 8926173473. D-73966

ଭୁବନେଶ୍ୱର ଜଗନ୍ନାଥେଶ୍ୱର କିଛି ଦୂରତାରେ 1200sqft. ପୂର୍ବରୁ 3,60,000/- (outright). 9439660381. D-74109

Ayurvedic fullbody massage, refresh you mind with relaxed by expert Lady Therapist. Contact: 8480939300. D-1404

**Bhubaneswar Engineering College front NH ଠାରୁ 200 mtr. ଦୂରତାରେ Boundary ପୂର୍ବ ବିକ୍ରି ହେବ । 7008297827, 9 6 9 2 9 9 9 4 5 5. D-74105**

**business**

**construction**

Save on Electricity bills. Forget power interruptions. Install Nexus Brand Solar Panels, inverters. Contact REMS LLP, Satyavihar, Bhubaneswar. 7 6 0 6 8 6 2 0 9 0. 9777065888. D-73640

Make your dream home with quality construction in affordable price as your choice. For plan approval, structure, Krishna Contech-8 2 4 9 4 8 5 0 9 3, 9 4 3 8 3 1 5 3 3 2. D-73295

Email ମାଧ୍ୟମରେ କ୍ଲାସିଫାଇଡ୍ ବିଜ୍ଞାପନ ପଠାଇବାର ଠିକଣା:- classifieddharitri@gmail.com

## LOST

ମୁଁ ଶ୍ରୀ ଛବିକ କୁମାର ଧଳ, ସା/ପୋ/ଆନା-ନାକଟିଦେଉଳ, ଡିଲ୍ଲୀ- ସମଲପୁର। ତା ୨୮।୦୨।୨୦୦୬ରେ ରେଜିଷ୍ଟର ହୋଇଥିବା ନାକଟି ଦେଉଳ ସ୍ଥିତ ଜମି ଯାହାର ତତ୍ତୁଳ୍ପ ନମ୍.- ୫୨୬/୨୦୦୬ଟି ହଜିଯାଇଛି। ଯଦି ଏହାକୁ କେହି ପାଇବେ କିମ୍ବା ପାଇଥାନ୍ତି ତା ହେଲେ ଦୟାକରି ୭୨୦ ମଧ୍ୟରେ ୯ ୭ ୭ ୭ ୦ ୭ ୦ ୪ ୦ ୧ ୧ ରେ ଯୋଗାଯୋଗ କରିବାକୁ ଅନୁରୋଧ। ୫-୧୨୦୧

## AFFIDAVIT

ଯୋଗ୍ୟ ନାମା: ଆମେ ଶ୍ରୀ ଶିବଚରଣ ଦାସ, ବୟସ-୩୯, ପିତା-ପୁରଲୀଧର ଦାସ, ଗ୍ରାମ/ପୋଷ୍ଟ- ଭଣ୍ଡିସାହି, ଥାନା- କାକଟପୁର, ଡିଲ୍ଲୀ- ପୁରୀ, ନିମାପଡ଼ା ନୋଟାରି ପ୍ରଫୁଲ୍ଲ କୁମାର ପୁରୁଲିକ ନିକଟରେ ତା.୦୯।୦୯।୨୦୨୨ରେ ଖରେ ଯୋଗ୍ୟନାମା କରିଅଛି କି ମୋର ମାତୃକ ପ୍ରମାଣପତ୍ର (ସାର୍ଟିଫିକେଟ୍)ରେ ଲେଖାଥିବା ନାମ ଅନୁଯାୟୀ ଭୁଲ୍ କ୍ରମେ ଆଧାର କାର୍ଡ ପ୍ରମାଣପତ୍ରରେ ଶିବପ୍ରସାଦ ଦାସ, ପିତା-ପୁରଲୀ ଦାସ ବୋଲି ଲେଖା ହୋଇଅଛି। ଉକ୍ତ ଯୋଗ୍ୟ ଆନୁଯାୟୀ ମୁଁ ଶିବଚରଣ ଦାସ, ପିତା- ପୁରଲୀଧର ଦାସ ନାମେ ନାମିତ ହେବାକୁ ଯୋଗ୍ୟ କରୁଅଛି। ୫-୧୨୦୧

## ପାଠକଙ୍କ ପାଇଁ ସୂଚନା

କ୍ଲାସିଫାଇଡ୍ ପ୍ରକାଶିତ କେତେକ ବିଜ୍ଞାପନକୁ ଭିତ୍ତିକରି କିଛି ପାଠକ ଠକାଣିର ଶିକାର ହେଉଥିବା ଆମର ଦୃଷ୍ଟିରେ ଧ୍ୟାନ ଦେଇଛି। ବିଜ୍ଞାପନ ଦେଉଥିବା ସଂସ୍ଥାମାନଙ୍କ ସହ କାରବାର କରିବା ପୂର୍ବରୁ ସର୍ବଶେଷ ତଥ୍ୟ ଓ ନିଜର ବିବେକ ଖଟାଇ କାରବାର କରନ୍ତୁ। ଏହାପାଇଁ ଧରିତ୍ରୀ କଳ୍ପପତ୍ର ଦାୟୀ ରହିବେ ନାହିଁ।

Your Classified Advertisement published in Dharitri will be listed free in Dharitri Online Edition: dharitriepaper.in

# ଆଜିର ରାଶିଫଳ

ଜ୍ୟୋତିର୍ବିଦ୍ୟା ବିଶାରଦ ପ୍ରସନ୍ନ କୁମାର ମହାପାତ୍ର ମଙ୍ଗଳାକପୁର ଶାସନ, କାପୁଆ, ଗଞ୍ଜାମ Email-pkmahapatro@gmail.com

**ମେଷ** କର୍ମକ୍ଷେତ୍ରରେ ଅପ୍ରତିକର ପରିସ୍ଥିତିର ସାମନା କରିବାକୁ ପଡ଼ିପାରେ । ସମ୍ପର୍କରେ ଭଲ କହୁଥିବା ଲୋକଟି ପଛରେ ବିଭିନ୍ନ ପ୍ରକାର କଥା କହୁଥିବା ଶୁଣିବାକୁ ପାଇବେ । ଆର୍ଥିକ ସ୍ଥିତି ଦୂର୍ବଳ ହେବୁ ତାହାହିଁ ତିନିବାର କାରଣ ହୋଇପାରେ । ପରିବାରରେ ଅସ୍ଥାୟୀ ଦେଖି ବ୍ୟବସ୍ଥା ନ କଲେ ପରେ ଅନୁତାପ କରିବାକୁ ପଡ଼ିପାରେ ।

**ବୃଷ** ଆଜି ରୁଗ୍ଣାନ୍ତା ଯୋଗ ହେବୁ ପଦସ୍ଥାପନକୁ ସାଧିଧିରେ ଆସିବେ ଓ ପ୍ରଶଂସିତ ମଧ୍ୟ ହେବେ । କୌଣସି ବନ୍ଧୁ ଅବା ପଡୋଶୀ ସହଯୋଗର ହାତ ବଢ଼ାଇବା ଦ୍ୱାରା କାମ ସୁଧିଧିରେ ହୋଇଯିବ । ଘରୋଇ କ୍ଷେତ୍ରରେ ଅଭାବ ନ ଥାଇ ମଧ୍ୟ ମନ ଭଲ ଲାଗିବନି । ସନ୍ତାନ ହେବୁକୁ ପାଠା କିମ୍ବା ଅନୁପ୍ରସ୍ଥିତି ଅନୁଭବ କରିପାରିବି ।

**ମିଥୁନ** ଅଶାନ୍ତି ଓ ରାଗକୁ ନିୟନ୍ତ୍ରଣରେ ନ ରଖି ଅନ୍ୟ ଉପରେ ଶୁଖିଲାଇ ଚିତ୍କତା ସୃଷ୍ଟି ହୋଇପାରେ । କର୍ମାରମ୍ଭ ପାଇଁ ପରିବାରରୁ ପୂର୍ଣ୍ଣ ସହଯୋଗ ପାଇବେ ଓ କାମଟି କରିବେ । ସଂଗଠନ, ସଭାସମିତି ଓ ଆନୁଷ୍ଠାନିକ କ୍ଷେତ୍ରରେ କାମ ଆରମ୍ଭ କରି ପ୍ରଶଂସିତ ହେବେ । ଯେଷାକୁ ଚେଷ୍ଟା ନାତିରେ କାମ କରିବେ, କିନ୍ତୁ ତାହା ଭଲ ହେବନି ।

**କର୍କଟ** ଭାଇ, ବନ୍ଧୁ ଓ କୁଟୁମ୍ବକ ସହ ସମ୍ପର୍କରେ ଉନ୍ନତି ପରିଲକ୍ଷିତ ହୋଇପାରେ । ଜଣେ ପ୍ରତିଷ୍ଠାବାନ ବ୍ୟକ୍ତିଙ୍କ ସାଧିଧି ଲାଭ କରି ଆତ୍ମବିଭୋର ହୋଇପାରିବି । ମାଲିକଙ୍କଦ୍ୱାରା କେତେକ କର୍ମକାରୀ ଆଶା କୁମ୍ଭାଂଶୁ ବୃଦ୍ଧି ପାଇପାରେ । ବ୍ୟବସାୟ ଓ ପରିବହନ କ୍ଷେତ୍ରରେ ବିଦ୍ରୋହ ଓ ଅଶାନ୍ତି ବଢ଼ିବ ।

**ସିଂହ** ବିଭିନ୍ନ ସମସ୍ୟା ଭିତରେ ଗତି କରି ମଧ୍ୟ ପଛକୁ ଫେରିବା ତତ୍ତା କରିବେ ନାହିଁ । ସହକର୍ମୀଙ୍କ କଥାରେ ପ୍ରଭାବିତ ହୋଇ କୌଣସି ନୂତନ କାମ କରିପାରିବି । ଜ୍ୱାଡ଼ା, କଳା, ସାହିତ୍ୟ ଓ ସଙ୍ଗୀତ କ୍ଷେତ୍ରରେ ସୁନାମ ଅର୍ଜନ କରି ସମସ୍ୟା ସମାଧାନରେ ସଫଳ ହେବେ । ପରିବାରବର୍ତ୍ତକ ସହାୟତା ପାଇବେ ଓ ଆନନ୍ଦ ମନରେ କାମ କରିବେ ।

**କନ୍ୟା** ଆଜି ଦିନଟିରେ କିଛି ପାଇବାର ଆଶା ରଖିଲେ କିଛି ଦେବା ପାଇଁ ଚେଷ୍ଟା କରନ୍ତୁ । ଜମା ପଠୁ ନ ଥିବା ବନ୍ଧୁ କିମ୍ବା ଶତ୍ରୁତା କରୁଥିବା ଲୋକଟି ମନକୁ ବାଧୁଲା ଭଳି କଥା କହିପାରେ । ବ୍ୟବସାୟ କ୍ଷେତ୍ରରେ ଅଧିକ କିଛି ଆଶା ମନରେ ରୁଖି ଦେଇପାରେ । ଆକାଶ୍ୟ ଯୋଗୁ ବନ୍ଧୁ ମହଲରେ ଅପମାନିତ ହୋଇପାରିବି ।

**ତୁଳା** ଶତ୍ରୁତାରୁ ଦୂରତା ରଖି କାମ କରିବା ଭଲ, ନରୁଦ୍ଧା ହଇରାଣ ହେବାକୁ ପଡ଼ିପାରେ । ଫେରି ଯାଉଥିବା ବନ୍ଧୁଟି ବାଟରୁ ଲୋକଟି ଆସିବ, ଫଳରେ କାମକୁଡ଼ିକୁ ସମ୍ପର୍କ କରିବାର ବ୍ୟସ୍ତତା ବଢ଼ିଯାଇପାରେ । ଅର୍ଥିକ କାମରେ ସହକର୍ମୀଙ୍କ ସହ ବିବାଦ ବୃଦ୍ଧି ହେବ । ପରିବାରରେ ଭୁଲ୍ କୁମ୍ଭାଂଶୁ ହେବୁ ସମସ୍ୟା ବଢ଼ିବ ।

**ବିଛା** ଦୀର୍ଘଦିନ ହେଲା ଯାହା ହୋଇପାରି ନ ଥିଲା ଆଜି ତାହା ହୋଇଯିବ । ବନ୍ଧୁଙ୍କ ନିକଟରୁ ଯେତେ ପାଇଲେ ମଧ୍ୟ ଆହୁରି ପାଇବାକୁ ବ୍ୟାକୁଳତା ପ୍ରକାଶ କରିବେ । ପରିବହନ, ଶିଳ୍ପ ଓ ବାଣିଜ୍ୟରେ ପ୍ରତିବନ୍ଧକ ଦୂରଭବା ପାଇଁ ପ୍ରୟତ୍ନ କରି ସଫଳ ହେବେ । ପରିବାରର ସଦସ୍ୟମାନଙ୍କଠାରୁ କିମ୍ବା ସହକର୍ମୀମାନଙ୍କ ତରଫରୁ ସମସ୍ୟା ଆସିପାରେ ।

**ଧନୁ** କୌଣସି ପରିଚିତ ବ୍ୟକ୍ତିଙ୍କ କାର୍ଯ୍ୟକଳାପ ଆପଣଙ୍କ କର୍ମ କ୍ଷେତ୍ରକୁ ବିଶ୍ୱାସୀନ କରିପାରେ । ଆର୍ଥିକ ସମସ୍ୟା କ୍ଷେତ୍ରରେ ସମାଧାନର ପଛ ବନ୍ଧୁଙ୍କ ପରାମର୍ଶରେ ଖୋଜି ପାଇବେ । ଯିବା ସମୟରେ ଯାତ୍ରିକ ଭୂତି ଅପୂର୍ବିଧାରେ ପକାଇପାରେ । ଏଣୁ ଗାଡ଼ିକୁ ପରଖି ନେବା ଭଲ ହେବ । ପରିବାରରୁ ପୂର୍ଣ୍ଣ ସହଯୋଗ ଲାଭକରି କାମ ସମ୍ପର୍କ ହେବ ।

**ମକର** ଆଜି କୌଣସି ବ୍ୟକ୍ତିଠାରୁ ହଠାତ୍ କୌଣସି ଖବର ପାଇ ବିଚଳିତ ହୋଇପାରେ । ଉପରିସ୍ଥ ଅଧିକାରୀମାନେ କାମ ହାସଲ ସକାଶେ ଆପଣଙ୍କ ସହଯୋଗ ଲୋଡ଼ିପାରିବି । ଶିଳ୍ପ, ବାଣିଜ୍ୟ, ବ୍ୟବସାୟ, ପରିବହନ, ନିର୍ମାଣକୁ ସୁଫଳ ପାଇବେ । ଅସାଧ୍ୟାନ୍ତତା ହେବୁ ଦ୍ରବ୍ୟ ନଷ୍ଟ କିମ୍ବା ଧନ ହାନି ଘଟିପାରେ ।

**କୁମ୍ଭ** କର୍ମକ୍ଷେତ୍ରରେ ସାଧାରଣ କଥାରେ କଳହ ସୃଷ୍ଟି ହୋଇପାରେ । ପାରିବାରିକ ସମସ୍ୟାର ସମାଧାନ ସକାଶେ ବନ୍ଧୁଙ୍କୁ ସାହାଯ୍ୟ ଭିକ୍ଷା କରିପାରିବି । କଳା, ଜ୍ୱାଡ଼ା, ସଙ୍ଗୀତ ଓ ଚଳଚ୍ଚିତ୍ର ତଥା ରାଜନୀତି ଓ ସାହିତ୍ୟକ୍ଷେତ୍ରରେ ସମସ୍ୟା ସମାଧାନ ହୋଇଯିବ । ଦେହ ଭଲ ରହିଲେ ମଧ୍ୟ ସାମୟିକ ପୁରାତନ ରୋଗରେ କଷ୍ଟ ପାଇପାରିବି ।

**ମୀନ** ଆପଣ ଯେତେବେଳେ ପରିସ୍ଥିତିକୁ ଜଟିଳ ମନେ କରୁଛନ୍ତି ସାମ୍ବନ୍ଧରେ ସେପରି କିଛି ହେବନି । ପରିବାର ଭିତରେ ଅସ୍ଥାୟୀ ବ୍ୟସ୍ତତା ପ୍ରକାଶ କରି ସମାଲୋଚିତ ହେବେ । କୌଣସି ଅପରିଚିତ ବ୍ୟକ୍ତିଙ୍କୁ ବିଷାସ କରି ଖାଲରେ ପଡ଼ିପାରିବି । ଅନ୍ୟମନସ୍ତ ହେବୁକୁ କୌଣସି ଭୁଲ୍ କାମ କରିବେ ।

ଛାତ୍ରାଭିଷେକ ଶୁଭେଚ୍ଛା ଜଣାଇବା ସହିତ ସେମାନଙ୍କ ଉତ୍ତମ ଭବିଷ୍ୟତ କାମନା କରିଛନ୍ତି । ଡ. ସାମନ୍ତ କହିଛନ୍ତି, କିଏ ଇଞ୍ଜିନିୟରୀ ଖୁଲ୍ ପ୍ରତିଷ୍ଠା ହେବା ପରଠାରୁ ଚୁକ୍ତିଶୀଳ ଶିକ୍ଷାଦାନ ଉପରେ ଗୁରୁତ୍ୱ ଦେଇ ଆସିଛି। ଫଳରେ ଏହାର ଛାତ୍ରାଭିଷେକରେ କେବଳ ଶିକ୍ଷା ନୁହେଁ, ଅନ୍ୟ ସମସ୍ତ କ୍ଷେତ୍ରରେ ଲାଗାତାର ସଫଳତା ହାସଲ କରିଆସୁଛନ୍ତି । ଏ ଦିଗରେ ନିରନ୍ତର ଉଦ୍ୟମ ଜାରି ରଖୁଥିବା କିଏ ଇଞ୍ଜିନିୟରୀ ଖୁଲ୍ରେ ଚେୟାରମ୍ୟାନ୍ ପଦ ଗ୍ରହଣ କରିବା ବଳ ଓ ଅଧ୍ୟକ୍ଷ ଡ. ସଞ୍ଜୟ ସୁଆରଙ୍କୁ ସେ ଧନ୍ୟବାଦ ଜଣାଇଛନ୍ତି। ସେହିପରି ଦିବ୍ୟାଂଶୁଙ୍କ ସହ ତାଙ୍କ ଅଭିଭାବକ ଏହି ସଫଳତା ପାଇଁ କିଏ ଇଞ୍ଜିନିୟରୀ ଖୁଲ୍ ଓ ଏହାର ପ୍ରତିଷ୍ଠା ଅନୁପ୍ରାପ୍ତ ସାମଗ୍ରିକୁ କୃତଜ୍ଞତା ଜଣାଇଛନ୍ତି।

## ପ୍ରଥମ ସୂଚନା...

ପୂର୍ବନାଯୋଗ୍ୟ, ରତ୍ନଗାପ ଓ ହୃଦୟୋଗ ପାଇଁ ବ୍ୟବହୃତ ହେଉଥିବା ଟେକ୍ନିକା-୪୦ ଓ ଟେକ୍ନିକା-ଏଏଏ ଟାଏଲ୍‌ରେ କୁ ନକଲି କରି ବିକ୍ରି କରାଯାଉଥିଲା । ଏନେଇ ଜଣେ ବ୍ୟକ୍ତିଙ୍କ ଅଭିଯୋଗକୁ ଭିତ୍ତିକରି ଗତ ୭ତାରିଖରେ ଭଉଣ୍ଡ ସ୍ୱଳ୍ପକ୍ଷୟ ବ୍ୟବସାୟ ପ୍ରତିଷ୍ଠାନରେ ତତ୍କାର କରି ମେଡିସିନର ନମୁନା ସଂଗ୍ରହ କରାଯାଇ ପରୀକ୍ଷା ପାଇଁ ପଠାଯାଇଥିଲା । ରୋଗିଏ ମେଡିସିନର ଲୋଗୋକୁ ସମ୍ପୂର୍ଣ୍ଣ ନକଲି କରାଯାଇଥିବାବେଳେ ମୁଖ୍ୟାଞ୍ଚଳ କୋଡିଂ ଗୋଟିଏ ପରେ ତାହା ନକଲି ବୋଲି ପ୍ରାଥମିକ ଅବସ୍ଥାରେ ଜଣାପଡ଼ିଥିଲା । ପରେ ସେଥିରେ ବ୍ୟବହାର କରାଯାଇଥିବା ଏକ ନାମା କମ୍ପାନୀ ସମ୍ପର୍କରେ ଜାଣିବାକୁ ବିଭାଗ ପକ୍ଷରୁ ଚିଠି କରାଯାଇଥିଲା । ହେଲେ ଉକ୍ତ ମେଡିସିନରୁ ସମ୍ପୂର୍ଣ୍ଣ କମ୍ପାନୀ ଦ୍ୱାରା ପ୍ରସ୍ତୁତ କରାଯାଇ ନ ଥିବା ଚିଠିର ଉତ୍ତର ମିଳିବା ପରେ ବିଭାଗ ପକ୍ଷରୁ ଗୁଜୁବୀର ମାମଲା ରୁଜୁ କରାଯାଇଛି ।

## ସଦସ୍ୟ ଅଭାବ: ଚାଲିପାରୁନି ...

ଚାଲିବା ଫଳରେ କଳାବଦାର କରୁଥିବା ବ୍ୟବସାୟୀଙ୍କୁ ଚିକିତ୍ସା ଫାଳିବୁ ବନ୍ଧୁବା ପାଇଁ ଏକ ବାଟ ଦେଖାଉଛି । ଏପର୍ଯ୍ୟନ୍ତ ୩ ହଜାରରୁ ଉର୍ଦ୍ଧ୍ୱ ମାମଲା ବିଚାରାଧୀନ ରହିଥିବାବେଳେ ସରକାର ଏ ଦିଗରେ ପଦକ୍ଷେପ ନେବାକୁ ସାଧାରଣରେ ଦାବି ହେଉଛି ।

## ସେମାନଙ୍କ ମୁହଁ...

ତ୍ରିଭୁବନାଳୟରେ ମେମ୍ବର ନ ରହିଲେ ମାମଲା ବିଚାର ବିଳମ୍ବ ହେବ । ଏହାଦ୍ୱାରା ସରକାରଙ୍କ ବେଶି କ୍ଷତି ହେଉଛି । ସରକାର କର୍ମଚାରୀଙ୍କୁ ଦରମା ଦେଇ ରଖିବା ଓ କାର୍ଯ୍ୟ ନ ହେବା ଦୁଃଖଦ ଘଟଣା । ସେଲ୍ୟ ଟ୍ୟାକ୍ସ ଟ୍ରିଭୁନାଲ ନ ଚାଲିବା ଦ୍ୱାରା ୨ ନମ୍ବର ବେପାରୀମାନେ ଚିକିତ୍ସା ଫାଳିବାର ସୁଯୋଗ ପାଉଛନ୍ତି । ତ୍ରିଭୁବନାଳୟରେ ବିଚାର ବିଳମ୍ବ ହେଲେ ଲୋଭରେ କୋର୍ଟ ରେକର୍ଡରେ ମଧ୍ୟ ସମସ୍ୟା ସୃଷ୍ଟି ହୋଇଥାଏ । ଏଣୁ ସରକାର ତ୍ରିଭୁବନାଳୟ କାର୍ଯ୍ୟକ୍ଷମ ପାଇଁ ଆବଶ୍ୟକ ପଦବୀ ପୂରଣ କରିବା ଜରୁରୀ ହୋଇପଡ଼ିଛି ।

ସେଲ୍ୟ ଟ୍ୟାକ୍ସ ଟ୍ରିଭୁନାଲ ଅଧ୍ୟକ୍ଷ ବଦଳି ଅନ୍ୟତ୍ର ହୋଇଥିବାରୁ ସେ ଏବେ ଶୁଣାଣି କରୁନାହାନ୍ତି । ଆକାଉଣ୍ଟସ ବିଷୟ ଏକ ସେକ୍ସନିକ ବିଷୟଗତ । ପୂର୍ବରୁ ଯେତିକି ଥର ବି ଅଧ୍ୟକ୍ଷ ପଦ ତ୍ରିଭୁବନାଳୟ ଦିଆଯାଇଛି ସମ୍ପୂର୍ଣ୍ଣ ଅଧ୍ୟକ୍ଷ ଅନୁ୍ୟ ୩ ବର୍ଷ ଅଧିକ ପୂରଣ କରିବା ପୂର୍ବରୁ ବଦଳି କରାଯିବା ଯୋଗୁଁ ମଧ୍ୟ ସମସ୍ୟା ସୃଷ୍ଟି ହେଉଛି । ଆକାଉଣ୍ଟସ ମେମ୍ବର ଓ କ୍ଲିଅରିଆଲ ମେମ୍ବର ପଦବା ପୂରଣ ସରକାରଙ୍କ ଦାୟିତ୍ୱ । ସରକାର ସେଲ୍ୟ ଟ୍ୟାକ୍ସ ଟ୍ରିଭୁନାଲକୁ କାର୍ଯ୍ୟକ୍ଷମ କରିବା ଜରୁରୀ, କାରଣ ଏଥିରେ ପଡ଼ିବିଧିବା ମାମଲା ବିଚାର ହେଲେ ସରକାର ରାଜସ୍ୱ ପାଇବେ । ଏଣୁ ସରକାର ଏଥିପ୍ରତି ଦୃଷ୍ଟି ଦେବା ଦରକାର ।

## ଦିବ୍ୟାଂଶୁ ମଲ୍ଲୁ ...

୨୨୭ ତମ ସ୍ଥାନରେ ରହିଛନ୍ତି । କିଏ ଓ କିଏ ପ୍ରତିଷ୍ଠା ତ. ଅନୁପ୍ରାପ୍ତ ସାମଗ୍ରି ସୃଷ୍ଟି କରିବା ସହ ଓଡ଼ିଶା ଚଳୁଥିବା ହୋଇଥିବା ଦିବ୍ୟାଂଶୁଙ୍କ ସମେତ ସମସ୍ତ ସଫଳ













# ସମର୍ଥାୟକ ଉପଯୋଗ ଶରୀର ପାଇଁ କ୍ଷତିକାରକ

## କଫ ସମସ୍ୟାର ଘରୋଇ ଉପଚାର



“ବ୍ୟାୟାମର ମିଥ୍ୟାପୋଷଣ ଆର୍ତ୍ତେ ବ୍ୟାୟାମ ନ କରିବା, ଘର ବସି ସ୍ୱାଦିଷ୍ଟ ଆହାର ସେବନ କରିବା, ସର୍ବଦା ଶାନ୍ତତାପ ନିୟନ୍ତ୍ରିତ କକ୍ଷରେ ରହି ଆରାମଦାୟକ ଜୀବନଶୈଳୀ ଆପଣେଇବା ଦ୍ୱାରା ଅନେକ ପ୍ରକାର ସ୍ୱାସ୍ଥ୍ୟ ସମସ୍ୟା ଦେଖାଦେଇଥାଏ। ଏଥିପାଇଁ ହୃଦ୍‌ରୋଗ, ଶିରା, ଧମନୀ ଓ ଯକୃତ (ଲିଭର)ରେ ଚର୍ଚ୍ଚି ଜମାଟ ବାନ୍ଧିବା, ଶରୀରରେ କୋଲେଷ୍ଟରଲ ବୃଦ୍ଧି, ଉଚ୍ଚ ରକ୍ତଚାପ, ମଧୁମେହ ବା ଡାଏବିଟିସ୍, ପୁଅଲ୍‌ମୋଟୋରି, ବାତବ୍ୟାଧି ଏବଂ ଧମନୀ କାନ୍ଧ ଶକ୍ତି ହୋଇ ବିଭିନ୍ନ ରୋଗ ଦେଖାଯାଏ।”

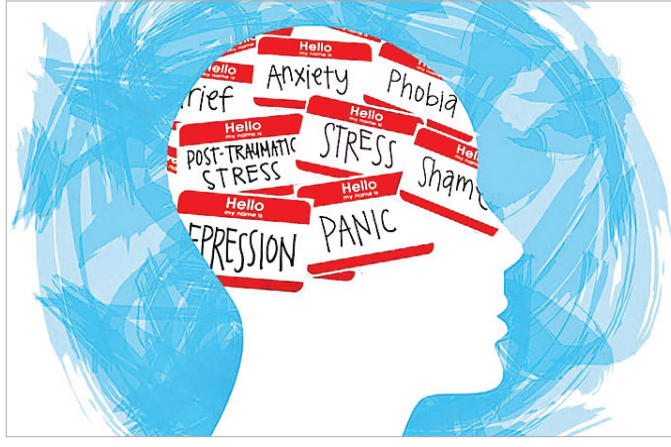

ଦ୍ରବ୍ୟ ମାତ୍ରାକୁ ଅନୁରୂପ ଅନୁରୂପ। ତେଣୁ ଏହାର ଠିକ୍ ଉପଯୋଗ ଦ୍ୱାରା ଆମ ଶରୀରର ପାଳନପୋଷଣ ହେବା, ତ୍ରିଦୋଷ ସାମ୍ୟାବସ୍ଥା ରହିବା ହେତୁ ରୋଗ ନ ହେବା, ବ୍ୟାଧି ପ୍ରତିରୋଧକ ଶକ୍ତି ବୃଦ୍ଧିବା ଦ୍ୱାରା ଜୀବାଣୁ, ଭୂତାଣୁ, ଶରୀର ମଧ୍ୟରେ ପ୍ରବେଶ କରିପାରି ନ ଥାଏ। ଏହାର ବିପରୀତ କୃତ୍ରିମ ଆହାର, ଔଷଧ ସେବନ କଲେ ଏହାର ପାର୍ଶ୍ୱ ପ୍ରତିକ୍ରିୟା ଶରୀରରେ ଉତ୍ପନ୍ନ ହୋଇ ବିଭିନ୍ନ ମାରାତ୍ମକ ରୋଗ ସୃଷ୍ଟି କରିବାର ଆଶଙ୍କା ରହିଛି।



ଆମେ କୌଣସି ରୋଗ ଦ୍ୱାରା ଆକ୍ରାନ୍ତ ହେଲେ ତାହାର ସହ ପରାମର୍ଶ କରି ଔଷଧ ଖାଇବା ଦରକାର। ହେଲେ କେତେକ ରୋଗର ଘରୋଇ ଉପଚାର ରହିଛି। ଏହାକୁ ଅନୁସରଣ କରିବା ସହ ବିଳମ୍ବ ନ କରି ତାହାର ନିକଟକୁ ଯାଇ ଠିକ୍‌କରି ହେବାକୁ ଭୁଲୁ ନାହିଁ। ଅତ୍ୟାଧିକ ସମସ୍ୟା ଥିଲେ ଛାତିରେ କଫ ହୋଇଯାଏ। ଫଳରେ କାଶ ହୁଏ। ବେଳେବେଳେ ଏଥିପାଇଁ ଶ୍ୱାସକ୍ରିୟାଜନିତ ସମସ୍ୟା ମଧ୍ୟ ଦେଖାଦେଇଥାଏ। ତେବେ କଫକୁ କେତେକାଂଶରେ ଉପଶମ ପାଇବା ଲାଗି କେତୋଟି ଘରୋଇ ଉପଚାରକୁ ଆପଣେଇ ପାରନ୍ତି। ଅଧା ଚାମଚ ହଳଦୀ ଗୁଣ୍ଡ, ଏକ ଚାମଚ ଖାଦ୍ୟ ଖିର, ଏକ ଚାମଚ ଖିର, ବିବେକ ଏବଂ ବୁଦ୍ଧି ଓ ତିନି ଖିର ସାମ୍ୟ ହେତୁ ମନୁଷ୍ୟ ଅନ୍ୟ

ସ୍ୱାସ୍ଥ୍ୟ ଆଇନ ନିର୍ଦ୍ଦେଶକ ତୃତୀୟ ନିୟମ ଅନୁସାରେ ‘ପ୍ରତ୍ୟେକ କ୍ରମିକ ସମାନ ଏବଂ ବିପରୀତ ପ୍ରତିକ୍ରିୟା ରହିଛି’ ଯେପରି ଗୋଟିଏ ରବରକୁ ଆମେ ସ୍ପର୍ଶ କଲେ ପ୍ରୟୋଗ କରି ଚାଣିଲେ ତାହା ସ୍ଥିତିସ୍ଥାପକ ଶକ୍ତି ଯୋଗୁ କାର୍ଯ୍ୟରେ ଲାଗିଥାଏ, ହେଲେ ମାତ୍ରାଧିକ ବଳ ପ୍ରୟୋଗ ଦ୍ୱାରା ସେ ତାହାର ସ୍ଥିତିସ୍ଥାପକ ଶକ୍ତି ହରାଇଦେବ। ଫଳରେ ନଷ୍ଟ ହୋଇଯାଏ। ଏହି ନିୟମ ଆମ ଶରୀର ପାଇଁ ପ୍ରଯୁଜ୍ୟ। ଯଥା ଦୈନିକ ଅର୍ଥାଧିକ ବ୍ୟାୟାମ, ପରିଶ୍ରମ କରିବା, ବେଶି ସମୟ ଧରି ଅତି ବେଗରେ ଚାଲିବା, ବୋଲିବା, ସାମର୍ଥ୍ୟକୁ ଅଧିକ ଭାରୋତ୍ତୋଳନ ଦ୍ୱାରା ଶକ୍ତି ଅପତନ ହୋଇଥାଏ। ଏହାକୁ ବ୍ୟାୟାମର ‘ଅତି ଉପଯୋଗ’ କୁହାଯାଏ। ଏଥିପାଇଁ ଶରୀର ଦୁର୍ବଳ, କୁଶି, ଅଳ୍ପ ଲାଗିବା, ଶୁଷ୍କ, ଚର୍ମ କୁଞ୍ଚନ, ଶୋଷ ଲାଗିବା, ଶ୍ୱାସ, କାଶ, କଟିଶୂଳ, ରକ୍ତପିତ୍ତ, ଯକ୍ଷ୍ମା, ଶେଷରେ ହୃଦ୍‌ଘାତ ଓ ମସ୍ତିଷ୍କାଘାତ ବା ଷ୍ଟ୍ରୋକ ହୋଇପାରେ।

ଯଦି ଆମେ ଦୈନିକ ବେଶି କ୍ୟାଲୋରୀର ଭୋଜନ କରିବା, ଅଳ୍ପ ପରିଶ୍ରମ କରିବା ଓ ଅଳ୍ପ ଚାଲିବା ଦ୍ୱାରା ଏହା ଚରଣୋପଚୟନ ହୋଇ ଆମ ଶରୀରରେ କ୍ରମାନ୍ୱୟ ପକାଏ। ଏହାଦ୍ୱାରା ପାଚନ ଶକ୍ତି କମେ। ଶରୀର, ଚର୍ଚ୍ଚି ପ୍ରଭୃତି ଆସ୍ତେ ଆସ୍ତେ ବୃଦ୍ଧି ଶରୀର ପ୍ରତି ଅକାର୍ଯ୍ୟ ତଥା କୋଷକୁ ଖାଦ୍ୟ ଓ ଅନୁଜୀବ ପହଞ୍ଚିବାରେ ନାହିଁ। ଦୁର୍ବଳତା ବିବରଣୀକର କାର୍ଯ୍ୟକାରୀ କମିଯିବାରୁ ଆସ୍ତେ ଆସ୍ତେ ବନ୍ଦ ହୋଇଯାଏ। ଶରୀର ଦୁର୍ବଳ ହୋଇପଡ଼େ।



ପୁରାଣ ଶାସ୍ତ୍ରରେ କୁହାଯାଇଛି ଯେ, ସନ୍ତାନପ୍ରାପ୍ତି ନିମନ୍ତେ ଦୈବାହିକ ଜୀବନରେ ସ୍ତ୍ରୀ ସହବାସ କରିବା ଉଚିତ। ଅତ୍ୟଧିକ ସହବାସ ଦ୍ୱାରା ବାର୍ଯ୍ୟପାତ ହୋଇ ଶରୀର ଦୁର୍ବଳ ହୋଇଯାଏ। କାରଣ ବାର୍ଯ୍ୟ ହିଁ ବଳ ଓ ତେଜ ଅଟେ। ଏହାକୁ ଆରଣ୍ୟରେ ଜୀବନ ଓ କ୍ଷୟରେ ମୃତ୍ୟୁର ଆଶଙ୍କା ରହିଛି। ସହବାସ ତିଥି, ବାର, ସମୟ ଲତ୍ୟାଦି ବିବେଚନା କରି କରିବା ଉଚିତ। ମାତ୍ର ଦୈନିକମାନେ ଗଣନା କରି ଜାଣିପାରିଛନ୍ତି ଯେ, ଯେଉଁ ପୁରୁଷମାନେ ସହବାସ କର୍ମ କରନ୍ତି ସେମାନଙ୍କଠାରେ ପ୍ରୋଷ୍ଟେଟ କ୍ୟାନ୍ସର ଆଧିକ୍ୟ ହେବାର ଆଶଙ୍କା ରହିଛି। ତେଣୁ ଚିକିତ୍ସକଙ୍କ ପରାମର୍ଶ ଅନୁସାରେ ନିଜର ସାମର୍ଥ୍ୟକୁ ବିବେଚନା କରି କରିବା ଉଚିତ।

ସବୁବେଳେ ସକ୍ରିୟ ଖାଦ୍ୟ ଖାଆନ୍ତୁ। ଏକାଥରେ ପୁଲ୍ୟ ଖାଦ୍ୟ ନ ଖାଇ ନିର୍ଦ୍ଦିଷ୍ଟ ସମୟ ଅନ୍ତରାଳରେ ଅଳ୍ପ ଅଳ୍ପ ଖାଦ୍ୟ ଖାଇଲେ ଭଲ। ସେହିପରି ସ୍ମୃତ୍ୟନ୍ତରାଳ ଖାଦ୍ୟ ଯଥା-ମଧୁର, ଅମ୍ଳ, ଲବଣ, କଣ୍ଠୁ ଓ କଷାୟ- ଏଥିମଧ୍ୟରୁ କଷାୟ ପରେ ତିକ୍ତ, କଣ୍ଠୁ, ଲବଣ- ଏହିପରି ସେମାନଙ୍କଠାରେ ପ୍ରୋଷ୍ଟେଟ କ୍ୟାନ୍ସର ଆଧିକ୍ୟ ହେବାର ଆଶଙ୍କା ରହିଛି। ତେଣୁ ଲବଣ, ଅମ୍ଳ ଓ ମଧୁର ଖାଦ୍ୟ ବେଶି ଖାଇବା ଶରୀର ପାଇଁ ହାନିକାରକ।

ପ୍ରାଣ ଓ ଜୀବନ ଉପରେ ମଧ୍ୟାହ୍ନ ଭୋଗ କରିବା ଉଚିତ। ମଧ୍ୟାହ୍ନ ଭୋଗ ଯଥା-ମଧୁର, ଅମ୍ଳ, ଲବଣ, କଣ୍ଠୁ ଓ କଷାୟ- ଏଥିମଧ୍ୟରୁ କଷାୟ ପରେ ତିକ୍ତ, କଣ୍ଠୁ, ଲବଣ- ଏହିପରି ରସଗୁଣିକ ହଳ ହେବାକୁ ବିଳମ୍ବ କରେ। ତେଣୁ ଲବଣ, ଅମ୍ଳ ଓ ମଧୁର ଖାଦ୍ୟ ବେଶି ଖାଇବା ଶରୀର ପାଇଁ ହାନିକାରକ।

## କ୍ୟାଲସିୟମ

ଆମ ଶରୀର ପାଇଁ ଯେଉଁ କେତେକ ଭିତ୍ତିପଥ ପ୍ରମୁଖ ଆବଶ୍ୟକତା ରହିଛି ତନ୍ମଧ୍ୟରୁ କ୍ୟାଲସିୟମ ଅନ୍ୟତମ। ବିଶେଷଭାବରେ ଏହା ଅସ୍ଥିକୁ ମଜବୁତ କରିଥାଏ। ତେଣୁ ଏପରି ଖାଦ୍ୟ ଆମେ ବେଶି ଖାଇବା ଦରକାର। ଜଣେ ବ୍ୟକ୍ତି ଦିନକୁ ଅତିକମରେ ୧୦୦୦-୧୨୦୦ ଗ୍ରାମ୍ କ୍ୟାଲସିୟମପୂର୍ଣ୍ଣ ଖାଦ୍ୟ ଖାଇବା, ଭଲ। ଆମ ଶରୀରରେ ଏହାର ପରିମାଣ ଠିକ୍ ରହିଲେ ତାହା କେବଳ ଅସ୍ଥିକୁ ନୁହେଁ ଦାନ୍ତକୁ ମଧ୍ୟ ଦୃଢ଼ ରଖୁଥାଏ।

ଶରୀର ଭିତରକୁ ଯେତେ କ୍ୟାଲସିୟମ ଯାଏ ସେଥିରୁ କିଛି ଖାଦ୍ୟ ଏବଂ ପରିସ୍ରା ବାଟେ ବାହାରିଯାଏ। ତେଣୁ ଏଭଳି ଖାଦ୍ୟକୁ ଆମେ ନିଜର ଦୈନିକ ଖାଦ୍ୟ ତାଲିକାରେ ସାମିଲ କରିବା ନିହାତି ଦରକାର। ବିଶେଷଭାବରେ ବୟସ୍କ ବ୍ୟକ୍ତିମାନେ ଏଥିପ୍ରତି ଅଧିକ ସଚେତନ ହେବା ଦରକାର। ସବୁଜ ପତ୍ରପତ୍ର, କ୍ଷୀରଜାତୀୟ ଖାଦ୍ୟ, ମାଛ, ପୋଇ, ଫଳମୂଳ, ବିନ୍, ବାଦାମ ଆଦିରେ କ୍ୟାଲସିୟମ ଅଧିକ ପରିମାଣରେ ଭରି ରହିଛି।



**SMILE+ JAYADURGA CHEMICALS**  
(AN ISO 9001-2015 Certified)  
Deals Raw Materials of:  
• White Phenyle  
• Black Phenyle  
• Green Phenyle  
• Liquid detergent  
• Detergent Powder  
• Packaging Materials  
• Hand Wash  
• Dish Wash  
• Toilet Cleaner  
• Glass Cleaner  
• Sanitizer  
• Agarbati  
• Bleaching Powder  
• Castic Soda  
• HCL Acid  
• Sulphuric Acid  
• Alum  
• Acetic Acid  
• Dolomite Powder  
• French chalk powder  
Other Chemicals  
Plot No.843, Palasuni, Bhubaneswar-751010  
Mob.No.-9938069796, 9861049796

## ସିଜୋପ୍ରେନିଆ ଲକ୍ଷଣ ଜାଣିବାର ସହଜ ଉପାୟ

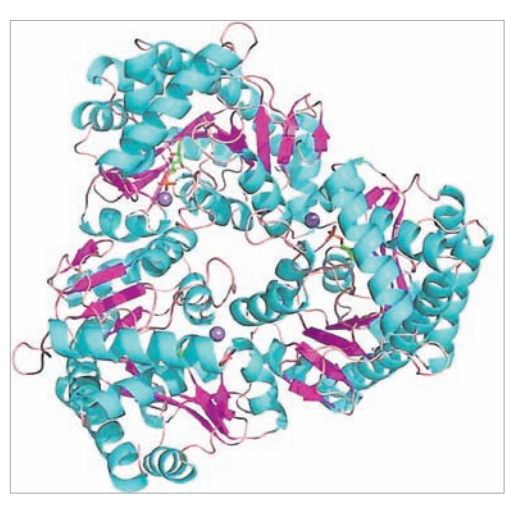

ସିଜୋପ୍ରେନିଆ ହେଉଛି ଏକ ମସ୍ତିଷ୍କଜନିତ ରୋଗ। ଏହି ରୋଗରେ ଆକ୍ରାନ୍ତ ହେଲେ ସମ୍ପୂର୍ଣ୍ଣ ବ୍ୟକ୍ତିଙ୍କର ସ୍ମରଣ ଶକ୍ତିରେ ତାରତମ୍ୟ ପରିଲକ୍ଷିତ ହୋଇଥାଏ। ଯଦି ଜଣେ ବ୍ୟକ୍ତିଙ୍କର ମସ୍ତିଷ୍କରେ ହାଇଡ୍ରୋଜେନ୍ ସଲଫାଇଡ୍ ଅଧିକ କ୍ଷରଣ ହୁଏ, ତେବେ ସେ ସିଜୋପ୍ରେନିଆ ଦ୍ୱାରା ଆକ୍ରାନ୍ତ ହେବାର ଆଶଙ୍କା ଅଧିକ ରହିଛି। ଲକ୍ଷଣ ଯୁକ୍ତ ସମୟରେ ସ୍ୱାସ୍ଥ୍ୟଗତ ବିଶେଷଜ୍ଞଙ୍କ ଦ୍ୱାରା ସିଜୋପ୍ରେନିଆର ଲକ୍ଷଣ ଜାଣିବା ଲାଗି ଏକ ନୂଆ ଉପାୟ ଉଦ୍ଭାବିତ ହୋଇଛି। ଏହି ଉପାୟରେ ସମୟରେ ସେମାନେ ଏପରି ଏକ ଏନଜାଇମକୁ ଚିହ୍ନିତ କରିଛନ୍ତି, ଯାହା ମସ୍ତିଷ୍କରେ ହାଇଡ୍ରୋଜେନ୍ ସଲଫାଇଡ୍‌ର ଅଧିକ କ୍ଷରଣ ପାଇଁ ଦାୟୀ। ତେବେ ଖାଦ୍ୟ କଥା ହେଲା, କେଶକୁ ଅନୁଧ୍ୟାନ କରି ସେମାନେ ଏଭଳି ଏନଜାଇମକୁ ଖୋଜି ପାଇଥିଲେ। ଯଦି ହାଇଡ୍ରୋଜେନ୍ ସଲଫାଇଡ୍‌ର କ୍ଷରଣକୁ ରୋକାଯାଇପାରିବ ତେବେ ଏହି ରୋଗରେ ମୃତ୍ୟୁବରଣ କରୁଥିବା ରୋଗୀଙ୍କ ସଂଖ୍ୟା ହ୍ରାସ ପାଇବ ବୋଲି ସେମାନେ ଆଶା ପ୍ରକଟ କରିଛନ୍ତି।

## ଉପକାରୀ ପାଟିଲା କଦଳୀ

କେବଳ କଞ୍ଚା ନୁହେଁ, ପାଟିଲା କଦଳୀରେ ଅନେକ ପ୍ରକାରର ସ୍ୱାସ୍ଥ୍ୟୋପକାରୀ ଗୁଣ ଭରି ରହିଛି। ପାଟିଲାକଦଳୀରୁ ମୁଖ୍ୟ ଭାବେ ହେଉଛି ପାଟିଲା କଦଳୀ। ପାଟିଲା କଦଳୀ ଖାଇଲେ ତାହା ଦାନ୍ତ ଏବଂ ମାଟ୍ରିକୁ ମଜବୁତ କରେ। ତା’ ସହ ଶାରୀରିକ ଏବଂ ମାନସିକ ବିକାଶ ମଧ୍ୟ ହୋଇଥାଏ। ସବୁଠାରୁ ଖାଦ୍ୟ କଥା ହେଲା, ନିୟମିତ ପାଟିଲା କଦଳୀ ଖାଇବା ଦ୍ୱାରା ଆମ ଶରୀରରେ ରୋଗ ପ୍ରତିରୋଧକ ଶକ୍ତି ବୃଦ୍ଧିଥାଏ। ଜଣେ ସ୍ତ୍ରୀ ବ୍ୟକ୍ତି ଦିନକୁ ୨-୩ଟି ପାଟିଲା କଦଳୀ ଖାଇପାରନ୍ତି। ରକ୍ତଚାପ ରୋଗୀ ଏହାକୁ ଖାଦ୍ୟ ତାଲିକାରେ ସାମିଲ କରିପାରନ୍ତି। ଯେତେ ଦରକାର ଉପଶମ ପାଇବାକୁ ପାଟିଲା କଦଳୀ କେତେକାଂଶରେ ସାହାଯ୍ୟ କରିଥାଏ।

## ସ୍ୱାସ୍ଥ୍ୟ ସୂଚନା

▶ ଆଜିକାଲି କୁଟପ୍ରେସର ବା ରକ୍ତଚାପ ଏକ ସାଧାରଣ ସମସ୍ୟା ପାଲଟିଗଲାଣି। ଯଦି ଆପଣଙ୍କର ଏଭଳି ସମସ୍ୟା ରହିଛି ତେବେ ତାହାର ପରାମର୍ଶ ଅନୁସାରେ ଔଷଧ ନିୟମିତ ଖାଆନ୍ତୁ। ତା’ ସହ ନିର୍ଦ୍ଦିଷ୍ଟ ସମୟ ଅନ୍ତରାଳରେ କୁଟପ୍ରେସର ପରିମାଣ କେତେ ରହୁଛି ତାହା ମାପି ନିଅନ୍ତୁ। ଯଦି ଏହା ଅସ୍ୱାଭାବିକ ରହିଲା ତେବେ ତୁରନ୍ତ ତାହାର ସହ ପରାମର୍ଶ କରିବାକୁ ଭୁଲୁ ନାହିଁ।

▶ ସକାଳୁ ଯେତେ ସମ୍ଭବ ଅଧ ଘଷାଏ ଚାଲନ୍ତୁ। ଏହା ଶରୀର ପାଇଁ ଉପକାରୀ ସାବ୍ୟସ୍ତ ହୋଇଥାଏ।

▶ ଯଦି ବୁଦ୍ଧିଶକ୍ତିଜନିତ ସମସ୍ୟା ପାଇଁ ଚକ୍ଷୁ ପିନ୍ଧିଛନ୍ତି ତେବେ ନିୟମିତ ସମୟ ବ୍ୟବଧାନରେ ଚକ୍ଷୁ ପରୀକ୍ଷା କରାଇ ନିଅନ୍ତୁ।

▶ ରାତ୍ରଭୋଜନ ଶେଷ ହେବା ପରେ ସାଙ୍ଗେ ସାଙ୍ଗେ ଶୁଅନ୍ତୁ ନାହିଁ। ଅତିକମରେ ୧୦ ମିନିଟ୍ ଚାଲନ୍ତୁ କରନ୍ତୁ। ଏହାଦ୍ୱାରା ଖାଇଥିବା ଖାଦ୍ୟ ହଜମ ହୋଇଥାଏ। ରାତିରେ ଗରିଷ୍ଠଭାଗ୍ୟ ଖାଦ୍ୟ ଯେତେ କମ୍ ଖାଇବେ ତାହା ଆପଣଙ୍କ ପାଇଁ ସେତେ ଭଲ।



▶ ସକାଳୁ ଟ୍ରେକିଂ ପାଇଁ ଚାଲିବା ତରକା ଫଳମୂଳକୁ ପ୍ରସ୍ତୁତ କୁଅଁ ପିଅନ୍ତୁ।

▶ ଯଦି ଆପଣ ଦୀର୍ଘକାଳୀନ ରୋଗରେ ପୀଡ଼ିତ ତେବେ ବ୍ୟସ୍ତ ନ ହୋଇ ତାହାର ପରାମର୍ଶ ଅନୁସାରେ ଠିକ୍‌କରି ହୁଅନ୍ତୁ।

▶ ଯଦି ଆପଣଙ୍କର ସ୍ୱାସ୍ଥ୍ୟ ସୂଚକ ସଂଖ୍ୟା ଠିକ୍‌କରି ନାହିଁ ତେବେ ଅନ୍ତରାଳରେ ସ୍ୱାସ୍ଥ୍ୟ ପରୀକ୍ଷା କରାଇ ନେବାକୁ ଭୁଲୁ ନାହିଁ।

**CLASSIFIED DISPLAY**  
MORE SPACE \* SAME PRICE  
Galaxy Tower  
Rupees 60 ଲକ୍ଷ advance  
45,000/- rent, 1 କଣ୍ଟ୍ରି  
ରାଜିତି ସହିତ 20,000/- ଦରମା।  
Bansal Market Complex, B wing,  
Bangalore, Karnataka-400021  
**8901110759**  
ପାଠକଙ୍କ ପାଇଁ ସୂଚନା: ଏହି ପୃଷ୍ଠାରେ ପ୍ରକାଶିତ କେତେକ ବିଜ୍ଞାପନକୁ ଭିତ୍ତିକରି କିଛି ପାଠକ ଠକାଣିର ଶିକାର ହେଉଥିବା ଆମର ଦୃଷ୍ଟିରୋଗରେ ହେଉଛି। ବିଜ୍ଞାପନ ଦେଇଥିବା ବ୍ୟକ୍ତିମାନଙ୍କ ସହ କାରବାର କରିବା ପୂର୍ବରୁ ବିଶେଷତା ଓ ନିକଟ ବିବେକ ଖରାଦ କାରବାର କରନ୍ତୁ। ଏଥିପାଇଁ ଧରତ୍ରୀ କର୍ତ୍ତୃପକ୍ଷ ଦାୟୀ ରହିବେ ନାହିଁ।

**ଅଭିନୟନ**  
ଧରତ୍ରୀ ଉତ୍ତର ଓଡ଼ିଶା ସଂସ୍କରଣର ସ୍ୱନକ୍ଷତ୍ର ଦିବସ ପାଳନ ଅବସରରେ ସମସ୍ତ ପାଠକ ପାଠିକା ସମେତ ଜନସାଧାରଣମାନଙ୍କୁ ଆନ୍ତରିକ ଶୁଭେଚ୍ଛା ଓ ଶୁଭକାମନା ।  
ଦାସୀ ସ୍ୱେଚ୍ଛାସେବୀ ସଙ୍ଗଠନ

**TPWODL**  
TP WESTERN ODISHA DISTRIBUTION LIMITED  
(A Tata Power & Odisha Govt. Joint venture)  
Corporate Office : Burla, Dist.-Sambalpur (Odisha)-768017  
**NOTICE INVITING TENDER**  
Tender Notice No. TPWODL/NP/O/SU/ 091  
TP Western Odisha Distribution Limited, invites tender quotations (in 2part bidding) from eligible vendors for the following package :  
Rate Contract for Supply of (1) 9MTR. X 300KG. PSC POLE (2) 8MTR. X 200KG. PSC POLE  
Interested bidders to submit Tender Participation Fee and Authorization Letter through email on or before 22nd September 2022, 15:00Hrs, after which link from e-Tender system shall be shared.  
For detailed tender documents of the above-mentioned tender, please visit Tender section on website www.tpwesternodisha.com. Further details for participating in tender is given in the tender document.  
All future correspondence regarding the tender, bid submission, date extension etc. will happen with participating bidders only through E-Tender system.  
Sd /- Chief-Contracts and Stores

**ମନେ ପଡ଼ୁଛି**

<p><b>ପଞ୍ଚଦଶ ଶ୍ରୀକବାର୍ଷିକୀ ଉପଲକ୍ଷେ ଅଶୁକ୍ଳ ଶ୍ରୀକାଞ୍ଚଳି</b></p> <p><b>ଏକମାଧ୍ୟାୟୀ ମହାପାତ୍ର ହାଡ଼ଗଡ଼ିଆସାହି, ପୁରୀ</b> ଆବିର୍ଭାବ: ୨୨/୦୪/୧୯୨୨ ତିରୋଧାବ: ୨୯/୦୯/୨୦୧୯ ତୁମର ଅନାଦିତ ବୈଦ୍ୟ, ବ୍ୟାଧି ଓ କଳ ପାଳନ ଆମେ କେବେ ଭୁଲି ପାରିବୁ ନାହିଁ। ଆଜିକୁ ପରବର୍ଷ ହେବେ ତୁମେ ଆମକୁ ହାଡ଼ି ଚାଲିବକଣି। ବିଦୁ ପ୍ରତି ମୁହୂର୍ତ୍ତରେ ଆମେ ତୁମକୁ ମନେ ପକାଉଛୁ। ତୁମର ଅମର ଆତ୍ମା ଶାନ୍ତିରେ ରହୁ, ଏହାହିଁ ପ୍ରାର୍ଥନା । ଶୋକସତ୍ତ୍ୱ: ବନ୍ଧୁ, ପରିବାର ଓ ଆତ୍ମୀୟସ୍ୱଜନ ।</p>	<p><b>ଦ୍ୱିତୀୟ ଶ୍ରୀକବାର୍ଷିକୀ</b></p> <p><b>ଏଶୁ ଉଦୟନାଥ ଦାସ</b> (ଅବସରପ୍ରାପ୍ତ ବିଭାଗୀ, ଶ୍ରୀ ଶ୍ୟାମପୁର ବିଦ୍ୟାପୀଠ, ପୁରୀଜଗତ୍ସଳ, ପଞ୍ଜାବ) ଆବିର୍ଭାବ: ୧୫/୦୩/୧୯୩୯ ତିରୋଧାବ: ୦୪/୦୯/୨୦୨୦ ଦାଦା, ବାହୁଁ ବାହୁଁ ଦୁଇବର୍ଷ ବିଚ୍ଛିନ୍ନ। କେଉଁ ଅପେକ୍ଷା ରାଜକର୍ମ ଚାଲିଲା ଆପଣଙ୍କ ନାହିଁ, ଆବର୍ଣ୍ଣରୁ ଅନୁସରଣ କରି ଆମକୁ ବଢ଼ିବାକୁ ଦେଖା ବନ୍ଧୁଛୁ। ଆପଣ ଯେଉଁ ବି ଆପଣଙ୍କ ଭଲରେ ଆପଣଙ୍କୁ ଆପଣଙ୍କର: ସ୍ତ୍ରୀ, ପିତା, ବାଉଁଶ, ପୁଅ, ବୋହୂ, ନାତି, ନାତୁଣୀ ।</p>	<p><b>ଦ୍ୱିତୀୟ ଶ୍ରୀକବାର୍ଷିକୀ ଉପଲକ୍ଷେ ଅଶୁକ୍ଳ ଶ୍ରୀକାଞ୍ଚଳି</b></p> <p><b>ଏ ଅଶୋକ ସାହୁ</b> ୯୪ ବାଲୁକା ନଗର, ଭୁବନେଶ୍ୱର ଆବିର୍ଭାବ: ୧୫/୦୪/୧୯୫୫ ତିରୋଧାବ: ୦୩/୧୦/୨୦୨୦ ଆପଣଙ୍କ ଅମର ଆତ୍ମା ଶାନ୍ତି ଓ ସ୍ୱର୍ଗତ ନିମନ୍ତେ ମହାପ୍ରଭୁ ଶ୍ରୀକରୋଧାଧିକ ନିକଟରେ ବିନୟ ପ୍ରାର୍ଥନା । ଶୋକସତ୍ତ୍ୱ: ପରିବାରବର୍ଗ ଓ ଆତ୍ମୀୟସ୍ୱଜନ ।</p>	<p><b>ପ୍ରଥମ ଶ୍ରୀକବାର୍ଷିକୀ ଉପଲକ୍ଷେ</b></p> <p><b>ଏ ଶ୍ରୀମତୀ କାନ୍ତବୀ ଦେବୀ</b> ମୋନାହିଁ, ବ୍ରହ୍ମପୁର ବିଶ୍ୱବିଦ୍ୟାଳୟ ଆବିର୍ଭାବ: ୦୩/୦୯/୧୯୪୭ ତିରୋଧାବ: ୧୫/୦୯/୨୦୨୧ ତୁମର ଅମର ଆତ୍ମା ସ୍ୱର୍ଗତ ଓ ତିନି ଶାନ୍ତି ପାଇଁ ପ୍ରଭୁ ଶ୍ରୀମତୀ କରୋଧାଧିକ ଚରଣରେ ବିନୟ ପ୍ରାର୍ଥନା । ତୁମର ଭ୍ରମି, ବାଳି, ଚନ୍ଦନ, ବଣି, କଳ୍ପନ ଓ ହୃଦ ବୋହୂ: ନିଲ୍ମ, ତିଳ ଏବଂ ଅଷ୍ଟ ନାତୁଣୀଗଣ ।</p>
--	---	--	---



## ଆଜିଠୁ କଳାବ୍ୟାଜ୍ ପିନ୍ଧି କାର୍ଯ୍ୟ କରିବେ ଯୁକ୍ତ ଗ୍ୟାଣ୍ଟିକ କ୍ୟାନସର ସମର୍ଥ ପାଇଁ ଡାକ୍ତର ଆଶୁତୋଷ ସମ୍ମାନିତ

ଭୁବନେଶ୍ୱର, ୧୧/୯(ବୁଧବେ)  
୨୦୦୮ ପରବର୍ତ୍ତୀ ଅଣଅନୁଦାନପ୍ରାପ୍ତ ଅଧ୍ୟାପକ ଏବଂ କର୍ମଚାରୀଙ୍କୁ ଅନୁଦାନ ପ୍ରଦାନ କରିବାର ଉଦ୍ଦେଶ୍ୟ ରାଜ୍ୟ ସେବାକାରୀ ଅଧ୍ୟାପକ କର୍ମଚାରୀ ସଂଘର ଧାରଣା ୧୫୦ ଦିନରେ ପହଞ୍ଚିବ। ଗତ ୫ ଚାରିଶ ଚୁକ୍ତିବଦ୍ଧ ସଂଘ ପକ୍ଷରୁ କଳାବ୍ୟାଜ୍ ପିନ୍ଧି ପାଇଁ ପଦକ୍ଷେପ ଗ୍ରହଣ କରାଯାଇଥିଲା। ସଂଘ ପକ୍ଷରୁ ନିଷ୍ପତ୍ତି ନିଆଯାଇଛି। ସଂଘ ପକ୍ଷରୁ ରବିବାର ଆୟୋଜିତ ଖବରଦାତା ସମ୍ମିଳନୀରେ ସଭାପତି ବିଶ୍ୱରଞ୍ଜନ ଦାସ ଏ ସମ୍ପର୍କରେ ସୂଚନା ଦେଇ କହିଛନ୍ତି, ୨୦୦୮ ପରେ ରାଜ୍ୟର ବିଭିନ୍ନ ଅଣଅନୁଦାନ ଏବଂ ଅନୁଦାନପ୍ରାପ୍ତ ମହାବିଦ୍ୟାଳୟରେ ପରିଚାଳନା କର୍ମଚାରୀଙ୍କୁ ଅନୁଦାନ ପ୍ରଦାନ ନେଇ ଗଣମତାଗତ ଅନୁଗତ ଧାରଣା କାରି

୧୫୦ ଦିନରେ ସେବାକାରୀ ଅଧ୍ୟାପକ, କର୍ମଚାରୀଙ୍କ ଧାରଣା  
ସଂଘ ପକ୍ଷରୁ ନିଷ୍ପତ୍ତି ନିଆଯାଇଛି। ସଂଘ ପକ୍ଷରୁ ରବିବାର ଆୟୋଜିତ ଖବରଦାତା ସମ୍ମିଳନୀରେ ସଭାପତି ବିଶ୍ୱରଞ୍ଜନ ଦାସ ଏ ସମ୍ପର୍କରେ ସୂଚନା ଦେଇ କହିଛନ୍ତି, ୨୦୦୮ ପରେ ରାଜ୍ୟର ବିଭିନ୍ନ ଅଣଅନୁଦାନ ଏବଂ ଅନୁଦାନପ୍ରାପ୍ତ ମହାବିଦ୍ୟାଳୟରେ ପରିଚାଳନା କର୍ମଚାରୀଙ୍କୁ ଅନୁଦାନ ପ୍ରଦାନ ନେଇ ଗଣମତାଗତ ଅନୁଗତ ଧାରଣା କାରି

ରହିଛି। ଗତ ୫ରେ ସଂଘର ଏକ ପ୍ରତିନିଧି ଦଳ ଉଚ୍ଚଶିକ୍ଷା ବିଭାଗ ପ୍ରମୁଖ ଶାସନ ସଚିବ ଏବଂ ସ୍ୱତନ୍ତ୍ର ସଚିବଙ୍କ ସହ ବାବି ସଂକ୍ରାନ୍ତରେ ଆଲୋଚନା କରିଥିଲା। ୮ ଦିନ ମଧ୍ୟରେ ବିଭାଗୀୟ ଆଲୋଚନା ହେବ ବୋଲି ମଧ୍ୟ ଉଚ୍ଚଶିକ୍ଷା ମନ୍ତ୍ରୀ ପୂର୍ବରୁ ସଂଘକୁ ପ୍ରତିଶ୍ରୁତି ଦେଇଥିଲେ। ହେଲେ ମନ୍ତ୍ରୀଙ୍କ ପ୍ରତିଶ୍ରୁତି ପ୍ରତାରଣାରେ ପରିଣତ ହୋଇଛି। ତେଣୁ ବାସହୋଇ ସଂଘ ଯୋଗଦାନକୁ ଅନିଚ୍ଛା କାଳ ପାଇଁ କଳାବ୍ୟାଜ୍ ପିନ୍ଧିବା ନିଷ୍ପତ୍ତି ନେଇଛନ୍ତି। ଏଥିସହ ସଂଘ ପକ୍ଷରୁ ପୂର୍ଣ୍ଣମନ୍ତ୍ରୀଙ୍କ ହସ୍ତକ୍ଷେପ ମଧ୍ୟ ଲୋଡାଯାଇଥିବା ବାସ କହିଛନ୍ତି।

ଭୁବନେଶ୍ୱର, ୧୧/୯(ବୁଧବେ)  
ହାଇଡ୍ରୋକୋଲିକ୍ସ ଏସିଡ୍ ଲନିଝିଫ୍ଟ୍ ଅଫ୍ ଗ୍ୟାଣ୍ଟିକ ଏଣ୍ଟେରୋଲୋଜିରେ ଗତ ୮ରୁ ୧୦ ଚାରିଶ ପର୍ଯ୍ୟନ୍ତ ଆନ୍ତର୍ଜାତିକ ଏଣ୍ଟେରୋଲୋଜି କନଫରେନ୍ସ ଅନୁଷ୍ଠିତ ହୋଇଥିଲା। ଏହି କନଫରେନ୍ସରେ ଓଡିଶାର ପ୍ରସିଦ୍ଧ ଡାକ୍ତର ଡି.ଏ.ଏ. ଡାକ୍ତର ବିଶେଷଜ୍ଞ ଡାକ୍ତର ଆଶୁତୋଷ ମହାପାତ୍ର ସମ୍ମାନିତ ହୋଇଛନ୍ତି। ତାଙ୍କ ଗବେଷଣାମୂଳକ ସମର୍ଥ ପାଇଁ ଡାକ୍ତର ଏହି ସମ୍ମାନ ପ୍ରଦାନ କରାଯାଇଛି। ଏଣ୍ଟେରୋଲୋଜିରେ ମୋଟ ୩୦୦ ଡାକ୍ତରଙ୍କୁ ଏଣ୍ଟେରୋଲୋଜିସ୍ତମାନେ ଯୋଗ

ପ୍ରାରମ୍ଭିକ ଅବସ୍ଥାରେ ଥିବା ଗ୍ୟାଣ୍ଟିକ କ୍ୟାନସର ଚିହ୍ନଟ କରିପାରିଥିଲେ। ଏହି ମେଡିକାଲ ସମ୍ମାନ ବହୁ ବିରଳ ସ୍ଥାନରେ ରହିଛି। ତାଙ୍କର ଶହାଦନଗର ସ୍ଥିତ ସାଇ ଲନିଝିଫ୍ଟ୍ ଅଫ୍ ଗ୍ୟାଣ୍ଟିକୋଲୋଜିରେ ଉଚ୍ଚ ମେଡିକାଲ ସାହାଯ୍ୟରେ ପ୍ରାରମ୍ଭିକ ଗ୍ୟାଣ୍ଟିକ କ୍ୟାନସର ଚିହ୍ନଟ କରିଥିଲେ। ସୂଚନାଯୋଗ୍ୟ ଯେ, ଏହି କନଫରେନ୍ସରେ ଦେଶ ବିଦେଶରୁ ପ୍ରାୟ ୨୫୦୦ରୁ ଊର୍ଦ୍ଧ୍ୱ ଗ୍ୟାଣ୍ଟିକ ଏଣ୍ଟେରୋଲୋଜିସ୍ତମାନେ ଯୋଗ

ଦେଇଥିଲେ। ସେମାନଙ୍କ ମଧ୍ୟରୁ ୧୫୦ ଜଣଙ୍କୁ ପ୍ରଥମେ ସେମାନଙ୍କ ସମର୍ଥ ପାଇଁ ସେମାନଙ୍କୁ ସମ୍ମାନ କରାଯାଇଥିଲା। ସେହି ୧୫୦ ସମର୍ଥ ମଧ୍ୟରେ ପ୍ରତିଯୋଗିତା ହୋଇଥିଲା। ପରବର୍ତ୍ତୀ ପର୍ଯ୍ୟାୟରେ ସେମାନଙ୍କ ମଧ୍ୟରୁ ୧୦୦ ସମର୍ଥ ମନୋନୀତ ହୋଇଥିଲା। ଶେଷରେ ସେହି ୧୦୦ ସମର୍ଥ ମଧ୍ୟରୁ ୩୦ ଗ୍ୟାଣ୍ଟିକ ଏଣ୍ଟେରୋଲୋଜିସ୍ତମାନେ ସମର୍ଥ ହୋଇଥିଲେ। ସେହି ଶ୍ରେଣୀ ୩୦ ସମର୍ଥକୁ

ଅବଶ୍ୟକ କ୍ୟାନସର(ପ୍ରାରମ୍ଭିକ ଅବସ୍ଥାରେ ଗ୍ୟାଣ୍ଟିକ କ୍ୟାନସର ନିରୂପଣ) ଉପରେ ପର୍ଯ୍ୟବସିତ ଡା. ଆଶୁତୋଷଙ୍କ ସମର୍ଥ ତୃତୀୟ ସ୍ଥାନ ଅଧିକାର କରିଛି। ଆଶୁତୋଷଙ୍କୁ ସେଠାରେ ଉପସ୍ଥିତ ପୂର୍ଣ୍ଣ ସେଠାରେ ପୁଣିଥରେ ଏକ ପ୍ରତିଯୋଗିତା ହୋଇଥିଲା। ପରବର୍ତ୍ତୀ ପର୍ଯ୍ୟାୟରେ ସେମାନଙ୍କ ମଧ୍ୟରୁ ୧୦୦ ସମର୍ଥ ମନୋନୀତ ହୋଇଥିଲା। ଶେଷରେ ସେହି ୧୦୦ ସମର୍ଥ ମଧ୍ୟରୁ ୩୦ ଗ୍ୟାଣ୍ଟିକ ଏଣ୍ଟେରୋଲୋଜିସ୍ତମାନେ ସମର୍ଥ ହୋଇଥିଲେ। ସେହି ଶ୍ରେଣୀ ୩୦ ସମର୍ଥକୁ



## ରାଉରକେଲାଠାରୁ ୧୨.୧୧ ଲକ୍ଷର ନକଲି ନୋଟ୍ ଜବତ

ଭୁବନେଶ୍ୱର, (ବୁଧବେ)/  
ରାଉରକେଲା ଅଫିସ, ୧୧/୯  
ସୁନ୍ଦରଗଡ଼ ଜିଲ୍ଲା ରାଉରକେଲା ସେକ୍ଟର-୧୫ ଥାନା ଅନ୍ତର୍ଗତ ସେକ୍ଟର-୧୭ ଅଞ୍ଚଳରେ କ୍ରାନ୍ତମୁଖୀ ଶ୍ରେଣୀର ଟାଙ୍କ ଫୋର୍ସ (ଏସ୍‌ଟିଏଫ୍) ଶନିବାର ରାତିରେ ଚଢ଼ାଉ କରି ୧୨ ଲକ୍ଷ ୧୧ ହଜାର ଟଙ୍କାର ନକଲି ନୋଟ୍ ଜବତ କରିଛି। ଏହି କାରବାରରେ ସମ୍ପୂର୍ଣ୍ଣ ଅଭିଯୁକ୍ତଙ୍କ ମଧ୍ୟରୁ ଜଣଙ୍କୁ ଗିରଫ କରାଯାଇଛି। ସେ ହେଲେ ଏଠାରେ ରହୁଥିବା ବିଲ୍ଲା ବଦରପୁର ଥାନା ଅନ୍ତର୍ଗତ ମୋଲାରବନ୍ଧ ଅଞ୍ଚଳର ଶେଖ୍ ଅହମ୍ମଦ। ତାଙ୍କ ପାଖରୁ ୨ଶହ ଏବଂ ୫ଶହ ଟଙ୍କା ଆନକଲି ନୋଟ୍ ସମେତ ଗୋଟିଏ ଲାପ୍‌ଟପ୍, ଗୋଟିଏ କଲର ପ୍ରିଣ୍ଟର, ଦୁଇଟି କଲଟି, ଟ୍ୟୁବ୍ ଏବଂ ଟଙ୍କାରେ ବ୍ୟବହୃତ ହେଉଥିବା ବିଭିନ୍ନ ରଙ୍ଗର କାଗଜ୍ ଜବତ କରାଯାଇଛି। ଅଭିଯୁକ୍ତ ଅହମ୍ମଦଙ୍କୁ ସେକ୍ଟର-୧୫ ଥାନାକୁ ହସ୍ତାନ୍ତର କରାଯାଇଥିଲା। ଏଥିସହ ତାଙ୍କ ନାମରେ ଥାନାରେ ଏକ ମାମଲା (ନଂ.୭୫/୨୦୨୨) ରୁଜୁ କରାଯାଇ ରବିବାର କୋର୍ଟ ଚାଲାଣ କରାଯାଇଛି। ଏସ୍‌ଟିଏଫ୍ ଏସ୍‌ପି କିଶୋର କୁମାର ପାଣିଗ୍ରାହୀ କହିଛନ୍ତି, ଏହି ମାମଲାରେ ଏକାଧିକ ବ୍ୟକ୍ତିଙ୍କ ସମ୍ପୂର୍ଣ୍ଣ ରହିଛି। ପରବର୍ତ୍ତୀ ସମୟରେ ସେମାନଙ୍କୁ ମଧ୍ୟ ଗିରଫ କରାଯିବ



ବୋଲି ସେ ସୂଚନା ଦେଇଛନ୍ତି। ସୂଚନାଯୋଗ୍ୟ, ସେକ୍ଟର-୧୫ ଥାନା ଅନ୍ତର୍ଗତ କ୍ୱାର୍ଟର ନଂ.୩/୨୩୧ରେ ନକଲି ନୋଟ୍ ତିଆରି ଚାଲିଥିବା ଏସ୍‌ଟିଏଫ୍ ବିଶ୍ୱସ୍ତ ସୂତ୍ରରୁ ଜଣାପଡ଼ିଥିଲା। ଏନେଇ ଏସ୍‌ଟିଏଫ୍ ପକ୍ଷରୁ ଚୁରତ ସ୍ଥାନୀୟ ପୋଲିସ୍‌ଙ୍କୁ ଅବଗତ କରାଯିବା ସହ ଚୁରତ ଚଢ଼ାଉ ଯୋଜନା ହୋଇଥିଲା। ପୂର୍ବସୂଚି ଅନୁଯାୟୀ ଶନିବାର ରାତିରେ ଏସ୍‌ଟିଏଫ୍ ଓ ସ୍ଥାନୀୟ ପୋଲିସ୍‌ର ଏକ ମିଳିତ ଟିମ୍ ଉକ୍ତ ସ୍ଥାନରେ ଚଢ଼ାଉ କରିଥିଲା। ସେଠାରେ ଅହମ୍ମଦଙ୍କୁ କାର୍ଯ୍ୟକାରୀ ପରେ ତାଙ୍କଠାରୁ ନକଲି ନୋଟ୍ ମିଳିଥିଲା। ତେବେ ଏହି କାରବାରରେ ଅହମ୍ମଦଙ୍କ ସମେତ ଏକାଧିକ ବ୍ୟକ୍ତିଙ୍କ ସମ୍ପୂର୍ଣ୍ଣ ଥିବା ଏସ୍‌ଟିଏଫ୍ ଜାଣିବାକୁ ପାରିଛି। ଅଭିଯୁକ୍ତ ଅହମ୍ମଦ ୬ ମାସ ପୂର୍ବରୁ ରାଜଗାଙ୍ଗପୁରସ୍ଥିତ ବରପାଲି ବସ୍‌ଷ୍ଟିରେ ରହୁଥିବା ଜଣେ ବନ୍ଧୁଙ୍କ ସହ ଯୋଗାଯୋଗ କରି ରାଉରକେଲା ଆସିଥିଲେ। ତେଣୁ ସେହି ବନ୍ଧୁଙ୍କୁ ଯୋଗାଯୋଗ କରି ଅନ୍ୟମାନଙ୍କୁ ଧରିବାକୁ ପୋଲିସ୍ ତେଷ୍ଟ କରୁଛି।

■ ଜଣେ ଅଭିଯୁକ୍ତ ଗିରଫ, ଅନ୍ୟମାନଙ୍କୁ ଧରିବାକୁ ଖୋଜାଚାଡ଼ି  
■ ଲାପ୍‌ଟପ୍, କଲର ପ୍ରିଣ୍ଟର ଓ ବିଭିନ୍ନ ସାମଗ୍ରୀ ଜବତ  
■ ପୋଲିସ୍ ଅବହେଳା ପାଇଁ ପଶ୍ଚିମ ଓଡ଼ିଶାରେ ବହୁଳ କାରବାର  
ଅନ୍ୟପକ୍ଷରେ ପଶ୍ଚିମ ଓଡ଼ିଶାରେ ନକଲି ନୋଟ୍ କାରବାର ବଢ଼ିଯାଇଛି। ଗତ କୁଳାଳ ଓରେ ବରଗଡ଼ ଜିଲ୍ଲାର ପୃଥକ ଅଞ୍ଚଳରେ ଏସ୍‌ଟିଏଫ୍ ଚଢ଼ାଉ କରି ୧୪ ଲକ୍ଷ ୨୯ ହଜାର ୫୦୦ ଟଙ୍କାର ନକଲି ନୋଟ୍ ଜବତ କରିବା ସହ ଏଥିରେ ସମ୍ପୂର୍ଣ୍ଣ ୨ ଅଭିଯୁକ୍ତଙ୍କୁ ଗିରଫ କରିଥିଲା। ସେହିପରି ଏହାର କିଛିଦିନ ପରେ ଅର୍ଥାତ୍ କୁଳାଳ ୧୨ ରାତିରେ ସମଲପୁର ଜିଲ୍ଲା ମୁକୁତା ଥାନା ଅଞ୍ଚଳରେ ଏକ ଜନସେବା କେନ୍ଦ୍ରରେ ଚଢ଼ାଉ କରି ଏସ୍‌ଟିଏଫ୍ ୧୫ ଲକ୍ଷ ୧୨ ହଜାର ୫୦୦ ଟଙ୍କାର ନକଲି ନୋଟ୍ ଜବତ କରିବା ସହ ୨ ଜଣଙ୍କୁ ଗିରଫ କରିଥିଲା। ତେବେ ୩ ମାସ ମଧ୍ୟରେ ପଶ୍ଚିମ ଓଡ଼ିଶାରେ ୩ ଜିଲ୍ଲାକୁ ବିଦୁଳ ପରିମାଣରେ ନକଲି ନୋଟ୍ ଜବତ ହେବା ଚିନ୍ତାର ବିଷୟ ପାଲଟିଛି। ଜିଲ୍ଲା ପୋଲିସ୍‌ର ଯାଞ୍ଚ ପ୍ରକ୍ରିୟାରେ ଅବହେଳା ଯୋଗୁଁ ଏପରି ନକଲି ନୋଟ୍ କାରବାର ବହୁଳ ହୋଇଯାଇଛି।

## ଜେଇଇ ଆଡ଼ଭାନ୍ସରେ ଆକାଶ ବାଇଜୁସ୍‌ର ସଫଳତା

ଏଆଇଆର ୩୧୧ ସ୍ଥାନରେ ଅତିଶ କୁମାର ସାହୁ  
ଭୁବନେଶ୍ୱର, ୧୧/୯  
ଦେଶର ପ୍ରମୁଖ ଘରୋଇ ଶିକ୍ଷାନୁଷ୍ଠାନ ଆକାଶ ବାଇଜୁସ୍ ପ୍ରତିବର୍ଷ ପରି ଚଳିତବର୍ଷ ମଧ୍ୟ ଜେଇଇ ଆଡ଼ଭାନ୍ସ ଫଳାଫଳରେ ବଡ଼ ସଫଳତା ହାସଲ କରିଛି। ବିଶେଷକରି ଦେଶର ଶ୍ରେଷ୍ଠ ଶିକ୍ଷାନୁଷ୍ଠାନ ଇଣ୍ଡିଆନ୍ ଇନ୍‌ଷ୍ଟିଚ୍ୟୁଟ୍ ଅଫ୍ ଟେକ୍‌ନୋଲୋଜି (ଆଇଆଇଆଇ) ରେ ନାମ ଲେଖାଇବା ପାଇଁ ଜଣେ ଏଣ୍ଟ୍ରୀ ଏକାଡମିକ୍‌ସ୍‌ର (ଜେଇଇ) ଆଡ଼ଭାନ୍ସରେ ଶ୍ରେଷ୍ଠ ଯୋଗ୍ୟତା (ରାଙ୍କ)ର ଆବେଦନକାରୀ ରହିଥିବା ଉକ୍ତ ଯୋଗ୍ୟତା ପାଇଁ ଆଶାୟୀ ଛାତ୍ରଛାତ୍ରୀମାନେ ଜେଇଇ ଆଡ଼ଭାନ୍ସ ପରୀକ୍ଷା ଦେଇଥିଲେ। ଉକ୍ତ ପରୀକ୍ଷା (ଜେଇଇ ଆଡ଼ଭାନ୍ସ-୨୦୨୨)ର ଫଳାଫଳ ରବିବାର ନ୍ୟାଶନାଲ ଟେଷ୍ଟ୍ ଏକ୍ସ୍‌ପ୍ରେସ୍ ପକ୍ଷରୁ ଘୋଷଣା କରାଯାଇଛି। ଉକ୍ତ ଫଳାଫଳ ଅନୁଯାୟୀ ଆକାଶ ବାଇଜୁସ୍‌ର ଭୁବନେଶ୍ୱରସ୍ଥିତ ଭୌମନଗର ଶାଖାର ଛାତ୍ର ଅତିଶ କୁମାର ସାହୁ ସର୍ବାଧିକମାତ୍ରାରେ (ଏଆଇଆର)ରେ ୩୧୧ଟି ସ୍ଥାନ

ହାସଲ କରି ଅନୁଷ୍ଠାନକୁ ଗର୍ବିତ କରାଇଛନ୍ତି। ଏପରିକି ଅତିଶ ଏହି ସଫଳତା ଉଭୟ ତାଙ୍କ ଅଭିଭାବକ ଏବଂ ଶିକ୍ଷା ଅନୁଷ୍ଠାନର ସମସ୍ତ କର୍ମଚାରୀଙ୍କୁ ଅତ୍ୟନ୍ତ ଉତ୍ସାହିତ କରିଛି। ଏ ସମ୍ପର୍କରେ ଆକାଶ ବାଇଜୁସ୍‌ର ଏମ୍‌ଡି ଆକାଶ ଚୌଧୁରୀ କହିଛନ୍ତି, ଆମେ ଅତିଶକୁ ତାଙ୍କର ଅନ୍ୟ ସଫଳତା ପାଇଁ ଅଭିନନ୍ଦନ ଜଣାଉଛୁ। ବିଶେଷକରି ମହାମାତା ପ୍ରଭାବିତ ଶିକ୍ଷାବର୍ଷରୁ ଆକାଶ ବାଇଜୁସ୍ ଆଉ ପାଦେ ଆଗକୁ ଯାଇ ଛାତ୍ରଛାତ୍ରୀଙ୍କୁ ଜେଇଇରେ ଶ୍ରେଷ୍ଠ ପର୍ଯ୍ୟବସିତ ହାସଲ ଦିଗରେ ସମର୍ଥ କରାଇଥିଲା। ଛାତ୍ରଛାତ୍ରୀଙ୍କ ପାଇଁ ଆମର ଉଦ୍ଦେଶ୍ୟ ଉପସ୍ଥିତ ଯେଉଁ ସବୁ ସମୟରେ ଉପଲବ୍ଧ ହୋଇପାରିବ, ସେହିଭଳି ଆମେ ଉତ୍ସାହିତ କରିଥିଲୁ ଆମ ପାଠ୍ୟ ଉପକରଣ ଏବଂ ପ୍ରଶ୍ନାବଳୀଗୁଡ଼ିକ ଅନୁଲୋଚନାରେ ଉପଲବ୍ଧ କରାଇଥିଲୁ। ଆମେ ପରୀକ୍ଷା ପ୍ରସ୍ତୁତି ଏବଂ ସମୟ ପରିଚାଳନା କୌଶଳ ଉପରେ ଏକାଧିକ ଉତ୍ସାହ ପ୍ରେରଣାଦାୟୀ ଅଧିକାରୀ ଏବଂ ଆଲୋଚନାଚକ୍ର ଆୟୋଜନ କରିଥିଲୁ। ଏହା ଆମ ଛାତ୍ରଛାତ୍ରୀଙ୍କୁ ସେହିଭଳି ପ୍ରତିଫଳିତ ହେଉଛି ଏବଂ ଆମ ଛାତ୍ରଛାତ୍ରୀଙ୍କ ମଧ୍ୟରୁ ଅନେକ ଦେଶର ଏକ ଶୀର୍ଷ ଆଇଆଇଆଇ ଅଥବା ଏନୁଆଇଆଇ ଅଥବା କେନ୍ଦ୍ର ସରକାରଙ୍କ ଇଞ୍ଜିନିୟରିଂ କଲେଜରେ ନାମ ଲେଖାଇ ସେମାନଙ୍କର ପସନ୍ଦ ପୂର୍ତ୍ତାବକ ଉଚ୍ଚଶିକ୍ଷା ହାସଲ କରିବାକୁ ଯାଉଛନ୍ତି।

**FAST RELIEF FROM ACIDITY, INDIGESTION, CONSTIPATION**  
**ଶିବାଞ୍ଜଳ ଚୂର୍ଣ୍ଣ**  
ଗ୍ୟାସ୍, ଏସିଡିଟି, ବଦହଜମ, ଆର୍ସ୍ତନା, ଦାକ୍ତରୀ, ଛାତି ଚକ୍ଷୁ ପୋଡ଼ା, ଜଳା, ଅକାଶ୍, କୋଷ୍ଠାକ୍ରମିୟ ଦୂର କରି ଆଖିରୁ ଲାଗିବେ ଦୂରମ ଶକ୍ତି ବଦାଏ।  
ସହଜମନ, ଯାତୁ ମଲମ, ଯାତୁ ପାଇଁ ବେଷ୍ଟ  
ଡ଼ିଏଲ୍ ଆୟୁର୍ବେଦ କେନ୍ଦ୍ର, କଲେଜ ଛକ, ଭୁବନେଶ୍ୱର  
Contact : 9437883226

**Divisa**  
**ପେଟ ସଫା**  
20% EXTRA  
Natural Laxative Granules & Tablets  
**କୋଷ୍ଠାକ୍ରମିୟ • ଗ୍ୟାସ୍ ଏସିଡିଟି**  
ତେବେ ଆଜି ହିଁ ନେଇଆସନ୍ତୁ ପେଟ ସଫା ଆୟୁର୍ବେଦିକ ଗ୍ରାଣୁଲ୍‌ସ୍ ଏବଂ ଟାବ୍ଲେଟ୍‌ସ୍ ଯାହାକୁ ସେବନ କରିବା ଅତି ସହଜ, ପରିଶ୍ରମ ପ୍ରଥମ ଦିନରୁ ମିଳେ ଏବଂ ଏହା ଅଭ୍ୟାସରେ ପରିଣତ ହୁଏନାହିଁ।  
24x7 Helpline: 91197 88888 • www.petsaffa.com

- AJWAIN
- HARITAKI
- BLACK SALT
- SENNA
- SAUNF
- NISOT
- ARANDI

**Services we offer:**  
Occupational therapy  
Speech therapy  
Sensory Integration therapy  
Special Education  
Digital Hearing Aid Services Available:  
PTA/OAE/BERA/Impedance Test  
Hearing Test, Free Trials of Latest Hearing Aids, Escorted Offers on upgrade, 4 Years Warranty, Easy & Low Cost EMI  
For Appointment Calls: +91 74400 00116/13  
Rehabscape Healthcare Pvt. Ltd.  
Tankapani Road, Bhubaneswar-751018

**MARUTI SUZUKI**  
**A NEW AGE OF BOLD TECH BEGINS.**  
CREATE. INSPIRE.  
**THE NEW AGE BALENO TECH GOES BOLD**

- 360 View Camera
- Head Up Display
- 22.86cm SmartPlay Pro+
- 6 Airbags
- In-built Suzuki Connect

Scan the QR code to know how tech goes bold.

Feature and accessories shown may not be part of standard fitment. Black glass shade on the vehicle is used for lighting effect. Images used are for illustration purposes only.

Services we offer:  
Occupational therapy  
Speech therapy  
Sensory Integration therapy  
Special Education  
Digital Hearing Aid Services Available:  
PTA/OAE/BERA/Impedance Test  
Hearing Test, Free Trials of Latest Hearing Aids, Escorted Offers on upgrade, 4 Years Warranty, Easy & Low Cost EMI  
For Appointment Calls: +91 74400 00116/13  
Rehabscape Healthcare Pvt. Ltd.  
Tankapani Road, Bhubaneswar-751018

Contact us at  
1800-200-6392  
1800-102-NEXA  
www.nexasperience.com  
NOW YOU CAN ALSO BOOK ONLINE  
\*T&C apply. Offers may vary across variants. Maruti Suzuki reserves the right to withdraw offers at any point in time. Smart Finance available only in select cities.

**BHUBANESWAR:** NEXA RAJ BHAVAN ROAD (NARAYANI MOTORS PH: 9583022008, 7381094898), NEXA CYBER CITY (JYOTE MOTORS PH: 7064499300), NEXA TWIN CITY (SKY AUTOMOBILES PH: 9776497764, 7440000642), NEXA TWIN CITY (SKY AUTOMOBILES PH: 9776497764, 7440000642),  
**CUTTACK:** NEXA STADIUM RD (JYOTE MOTORS PH: 7440005200).

**SMART FINANCE**  
AN ONLINE END-TO-END CAR FINANCE SOLUTION  
Multiple Financers  
Digital Document Upload  
Live Loan Status  
Complete Transparency (Personalized Rate & EMI)







# DISTRICT OFFICE, JHARSUGUDA

## LAND ACQUISITION OFFICER AND COMPETENT AUTHORITY, NH- 49 PROJECT, JHARSUGUDA

### PUBLIC NOTICE

In exercise of the powers vested under Section 3D (1) and (2) of National Highways Act 1956 (Act No. 48 of 1956) the Central Government vide their Gazette Notification No. **S.O. 3277(E), Dated 20th July, 2022** have acquired the lands indicated in the Schedule here under for building (Widening/four laning etc.) maintenance, management and operation of National Highway No. 49 on the Stretch of land from Km 0 to Km 30.97 for Jharsuguda Bypass (Office of the LAO & CALA (NH), Jharsuguda) in the state of Odisha.

Under the provisions of Section 3G(1), (2), (3) & (4) of the National Highways Act. 1956 (Act No 48 of 1956) it is hereby informed to the land owners and other interested persons whose lands are acquired for building (Widening/ four laning etc.) maintenance, management and operation of National Highway No.49 on the Stretch of land Km 0 to Km 30.97 for Jharsuguda Bypass (Office of the LAO & CALA (NH), Jharsuguda) in the state of Odisha to appear and to submit their claims along with the copies of the relevant documents VIZ, (1) Sale/Partition/Other Deeds of Title. (2) Mutations and Tax Paid Receipts. (3) RTC's, (4) Conversion Certificate etc. in person or through Agents or through Advocates to the Land Acquisition Officer and Competent Authority, NH-49 Project, District Office, Jharsuguda and to State their respective interest on such lands.

**Sd/- Land Acquisition Officer and Competent Authority  
NH-49 Project, Jharsuguda**

**MINISTRY OF ROAD TRANSPORT AND HIGHWAYS  
NOTIFICATION**

New Delhi, the 20th July, 2022

**S.O.3277 (E)**—Whereas by the notification of the Government of India in the Ministry of Road Transport and Highways, published in the Gazette of India, Extraordinary, Part II, Section 3, Sub-section (ii) issued under sub-section (1) of section 3A of the National Highway Act, 1956 (48 of 1956) (hereinafter referred to as the said Act), the Central Government declared its intention to acquire the land specified in the Schedule annexed to the said notification for construction of Toll Plaza Maintenance, management and operation of NH49 in the stretch of land from Km 0 to Km30.97 (Jharsuguda Bypass) in the district of JHARSUGUDA in the state of ODISHA.

And whereas the substance of the said notification has been published in "The Sambad" and "The Dharitri" both dated 09.12.2021; under sub-section (3) of section 3A of the said Act;

And whereas objections have been received and the same have been considered and disallowed by the competent Authority;

And whereas, in pursuance of sub-section (1) of section 3D of the said Act, the competent authority has submitted its report to the Central Government;

Now, therefore, upon receipt of the said report of the competent authority and in exercise of the powers conferred by the sub-section (1) of section 3D of the said Act, the Central Government hereby declares that the land specified in the said Schedule should be acquired for the aforesaid purpose;

And further, in pursuance of sub-section (2) of section 3D of the said Act, the Central Government hereby declares that on publication of this notification in the Official Gazette, the land specified in the said Schedule shall vest absolutely in the Central Government, free from all encumbrances.

#### SCHEDULE

Brief description of the land to be acquired, with or without structure, falling within the NH49 in the stretch of land from Km 0 to Km30.97 (Jharsuguda Bypass) NH49 in the district of JHARSUGUDA in the state of ODISHA.

State : ODISHA		District : JHARSUGUDA			
Sl. No.	Survey No.	Type of land	Nature of land	Area (in Hectare)	Name of the land owner/ interested persons Part Survey No.
1	2	3	4	5	6
<b>TALUK : JHARSUGUDA</b>					
<b>VILLAGE : BUDHIPADAR</b>					
1	72/1538	Private	Patita	0.0404694	Bipin Badhei, Tarangini Sahu, Lalita Behera S/D/o: Kshirondra Badhei, Gulapi Badhei W/o: Kshirondra Badhei Caste: Kulta Res: Nuadihi, P.S-Brajrajnagar, Jharsuguda
2	73/949	Private	Ata Sadharana	0.0024282	Baman Charan Raut S/o: Gandharva Raut Caste: Khandayat Res: Bundia Colony, P.S: Brajrajnagar
3	74	Private	Berna Sadharana	0.0222582	Chandra Shekhar Badhei S/o: Duryodhan Badhei Caste: Kulta Res: Nuadihi, P.S-Brajrajnagar, Jharsuguda
4	78	Private	Mala Sadharana	0.1214083	Khedu Tanti S/o: Nab Tanti Caste: Horijon Res: Nijgaon
5	79	Private	Mala Sadharana	0.0485633	Khedu Tanti S/o: Nab Tanti Caste: Horijon Res: Nijgaon
6	80	Private	Patita	0.0012141	Meena Goel W/o: Ramesh Kumar Goel Caste: Bania Res: Main Road, Brajrajnagar
7	80/1388	Private	Patita	0.0392554	Paras Ram Meher S/o: Janiram Meher Caste: Jharia Res: Bahadur Pada Brajrajnagar
8	80/1404	Private	Gharabari	0.0121408	Deepan Shah S/o: Alam Chand Sah Caste: Teli Res: Gayatrinagar, P.S-Brajrajnagar, Jharsuguda 80/1404
9	80/1404	Private	Gharabari	0.0121408	Puja Devi W/o: Ranjan Shah Caste: Teli Res: Gayatrinagar, P.S- Brajrajnagar, Jharsuguda 80/1547
10	80/1404	Private	Gharabari	0.0060704	Abul Hussain Gausia, Abid Hussain S/o: Mohammad Khwaja Caste- Ansari Res: Mahabir Nagar, P.S- Brajrajnagar, Jharsuguda 80/1548
11	80/1408	Private	Patita	0.0343990	Manjulata Raut W/o: Baman Charan Raut Caste: Khandayat Res: Bundia, P.S: Brajrajnagar
12	80/1410	Private	Gharabari	0.0202347	Ranjan Kumar S/o: Banchha Nidhia Caste: Khandayat Res: Memdev Colony, Civil Lane, Ludhiana, (Punjab) H.N. Bundia Colony, P.S- Brajrajnagar, Jharsuguda 80/1410
13	80/1410	Private	Gharabari	0.0202347	Baman Charan Raut S/o: Gandharva Raut Caste: Khandayat Res: Talabira, P.S-Thekoloi, Dist- Sambalpur, H.N. Bundia Colony, P.S-Brajrajnagar, Jharsuguda 80/1550
14	82	Private	Mala Sadharana	0.0121408	Hema Sagar Padhan, Gurudev Padhan S/o: Netra Padhan, Samaru Padhan S/o: Narayana Padhan Caste: Kuluta Res: Nijgaon
15	82/1438	Private	Mala Sadharana	0.0040469	Meena Goel W/o: Ramesh Kumar Goel Caste: Bania Res: Main Road, Brajrajnagar
16	83	Private	Mala Sadharana	0.0202347	Khedu Tanti S/o: Nab Tanti Caste: Horijon Res: Nijgaon
17	84/1440	Private	Mala Sadharana	0.1695670	Hareesh Kumar Patel S/o: Lajji Patel, Caste: Patidar (Gujarat) Res: Puranabasti, Jharsuguda, Krishnakumar Mundra S/o: Kailasanath Mundra Caste: Maheshwari Res: Main Road, Jharsuguda
<b>Village: Hanshamurakantapalli</b>					
18	1231/6204	Private	Mala Sadharana	0.2484824	Dharanidhar Patel, Budharai Patel, Niladri Patel S/o: Satyabadi Patel, Srimati Patel W/o: Satyabadi Patel, Dayanidhi Patel, S/D/o: Abhimanyu Patel, Dulichand Patel, Dulamani Patel S/D/o: Baladeb Patel, Sumitra Patel W/o: Baladeb Patel Caste: Agharia Res: Nijgaon.
19	1236	Private	Mala Sadharana	0.0064751	Dasharath Rana, Muturu Rana S/o: Jana Rana, Chandra Rana W/o: Dasharath Rana, Dhani Rana S/o: Chanda Rana, Raebari Rana, Sabitri Rana S/o: Urdha Rana, Sanatan Rana, Tetha Rana, Uchhaba Rana S/D/o: Babana Rana Caste: Kumbhar, Res: Nijgaon
20	1237	Private	Mala Sadharana	0.0202347	Dharanidhar Patel, Budharai Patel, Niladri Patel S/o: Satyabadi Patel, Srimati Patel W/o: Satyabadi Patel, Dayanidhi Patel, S/D/o: Abhimanyu Patel, Dulichand Patel, Dulamani Patel S/D/o: Baladeb Patel, Sumitra Patel W/o: Baladeb Patel Caste: Agharia Res: Nijgaon
21	1238	Private	Mala Sadharana	0.3298260	Dharanidhar Patel, Budharai Patel, Niladri Patel S/o: Satyabadi Patel, Srimati Patel W/o: Satyabadi Patel, Dayanidhi Patel, S/D/o: Abhimanyu Patel, Dulichand Patel, Dulamani Patel S/D/o: Baladeb Patel, Sumitra Patel W/o: Baladeb Patel Caste: Agharia Res: Nijgaon
22	1249	Private	Bahal Sadharana	0.1703764	Deba Khadia, Samaru Khadia, Eta Khadia S/o
23	1250	Private	Bahal Sadharana	0.0141643	Gobinda Patel, Gobinda Patel Kshetribar Patel S/o: Biswanath Patel, S/o: Pitambar Patel, S/o: Raghunath Patel, Caste: Agharia, Res: Nijgaon
24	1251	Private	Berna Sadharana	0.1695670	Kedar Nath Patel S/o: Dolamani Patel, Mani Patel, Kumudini Patel S/D/o: Nabaghana Patel, Mayabati Patel W/o: Nabaghana Patel, Rameshchandra Patel, Binodchandra Patel S/o: Jageswar Patel, Caste: Agharia Res: Nijgaon
25	1253	Private	Mala Sadharana	0.1902064	Raj Kishan Patel S/o: Ishwari Prasad Patel Caste: Agharia Res: Nijgaon
26	1254	Private	Berna Sadharana	0.1424524	Tikenath Patel, Dinabandhu Patel, Dayanidhi Patel, Dayasagar Patel, Rohini Patel, Binodini Patel, Kumudini Patel S/D/o: Damodar Patel, Gomati Patel W/o: Damodar Patel Caste: Agharia Res: Nijgaon
27	1255	Private	Berna Sadharana	0.0080939	Kedar Nath Patel S/o: Dolamani Patel, Mani Patel, Kumudini Patel S/D/o: Nabaghana Patel, Mayabati Patel W/o: Nabaghana Patel, Rameshchandra Patel, Binodchandra Patel S/o: Jageswar Patel, Caste: Agharia Res: Nijgaon
28	1256	Private	Berna Sadharana	0.0768919	Kedar Nath Patel S/o: Dolamani Patel, Mani Patel, Kumudini Patel S/D/o: Nabaghana Patel, Mayabati Patel W/o: Nabaghana Patel, Rameshchandra Patel, Binodchandra Patel S/o: Jageswar Patel, Caste: Agharia Res: Nijgaon
29	1257	Private	Berna Sadharana	0.0202347	Raj Kishan Patel S/o: Ishwari Prasad Patel Caste: Agharia Res: Nijgaon
30	1258	Private	Berna Sadharana	0.3844597	Raj Kishan Patel S/o: Ishwari Prasad Patel Caste: Agharia Res: Nijgaon
31	1271	Private	Berna Sadharana	0.1027924	Narasu Singh, Chakra Singh, Nrupa Singh, Abadhuta Singh, Bui Singh W/o Abdut Singh, Kuber Singh, Baasa SinghS/D/o: Motiram Singh, Chaitanya Singh S/D/o: Mudaka Singh, Kalakar Singh, Srikar Singh, Parana Singh S/D/o: Mitu Singh, Raibari Singh W/o: Mitu Singh, Bideshi Singh, Souki Singh S/D/o: Shyam Sundar Singh, Indrajeet Singh, Dhanjeet Singh, Mansi Singh S/D/o: Sadhu Singh, Kadami Singh W/o: Sadhu Singh Caste: Ganda Res: Nijgaon
32	1272	Private	Berna Sadharana	0.0461352	Drapadi Ganda S/o: Uday Ganda Caste: Ganda Res: Nijgaon
33	1273	Private	Berna Sadharana	0.1889923	Narasu Singh, Chakra Singh, Nrupa Singh, Abadhuta Singh, Bui Singh W/o Abdut Singh, Kuber Singh, Baasa SinghS/D/o: Motiram Singh, Chaitanya Singh S/D/o: Mudaka Singh, Kalakar Singh, Srikar Singh, Parana Singh S/D/o: Mitu Singh, Raibari Singh W/o: Mitu Singh, Bideshi Singh, Souki Singh S/D/o: Shyam Sundar Singh, Indrajeet Singh, Dhanjeet Singh, Mansi Singh S/D/o: Sadhu Singh, Kadami Singh W/o: Sadhu Singh Caste: Ganda Res: Nijgaon
34	1282	Private	Berna Sadharana	0.0696074	Nareesh Kumar Padhan S/o: Hrudanand Padhan Caste: Kulata Res: Nijgaon
35	1283	Private	Berna Sadharana	0.0890328	Sakuntala Mahapatra W/o: Bhubaneswar Mahapatra Caste: Thanapati Res: Nijgaon

Sl. No.	Survey No.	Type of land	Nature of land	Area (in Hectare)	Name of the land owner/ interested persons Part Survey No.
36	1283/6949	Private	Berna Sadharana	0.0323756	Bhubaneswar Mahapatra S/o: Himadri Mahapatra Caste: Thanapati Res: Nijgaon
37	1283/6984	Private	Berna Sadharana	0.0080939	Bhubaneswar Mahapatra S/o: Himadri Mahapatra, Tesaj Kumar Mahapatra S/o: Bhubaneswar Mahapatra Caste: Thanapati Res: Nijgaon
38	1285	Private	Berna Sadharana	0.1537839	Hara Patel, Nilandri Patel, Pandu Patel, Bikram Patel S/o: Lochan Patel Caste: Mali Res: Nijgaon
39	1292	Private	Berna Sadharana	0.1234318	Krushna Rohidas S/o: Khedu Rohidas Caste: Chamar Res: Nijgaon
40	1293	Private	Berna Sadharana	0.0404694	Mangalu Meher S/o: Sana Meher Caste: Bhulia Res: Nijgaon
41	1293/6702	Private	Berna Sadharana	0.0242817	Gunanidhi Rohidas S/o: Karina Rohidas Caste: Chamar Res: Nijgaon
42	197	Private	Berna Sadharana	0.1048159	Niladri Rohidas S/o: Krushna Rohidas Caste: Chamar Res: Nijgaon
43	197/6177	Private	Berna Sadharana	0.0335896	Bhikha Seth S/D/o: Gobardhan Seth Caste: Keuta Res: Nijgaon
44	197/6178	Private	Berna Sadharana	0.1315257	Majhia Seth S/D/o: Laxman Seth Caste: Keuta Res: Nijgaon
45	197/6179	Private	Berna Sadharana	0.0485633	Niladri Rohidas S/o: Krushna Rohidas Caste: Chamar Res: Nijgaon
46	198	Private	Berna Sadharana	0.0133549	Tareswar Seth, Gunanidhi Seth, Kulabati Seth, Haripriya Seth S/o: Ganeshram Seth, Bhimeswari Seth, Jani Seth S/D/o: Jayram Seth, Koushalya Seth S/D/o: Mastaram Seth, Chudamani Seth, Tushar Seth, Puspapala Seth, Usha Seth S/D/o: Arjun Seth, Ambika Seth W/o: Khirod Bihari Seth, Srikanat Seth, Srimanta Seth, Priyamada Seth, Priyadarshani Seth S/D/o: Khirod Bihari Seth, Purmendu Seth, Pradeep Seth, Prasanta Seth, Jyoshna Seth S/D/o: Ghanashyam Seth, Urkuli Seth W/o: Lachhamana Seth, Shyamsundar Seth, S/o: Lachhamana Seth, Narayan Seth S/o: Parsuram Seth, Anusuya Seth W/o: Anantaram Seth, Nityananda Seth, Nimei Seth S/D/o: Anantaram Seth, Sushila Seth, S/D/o: Chandrasekhar Seth, Pramod Seth S/o: Pulati Seth, Lochan Seth, Sukeshi Seth, Urbashi Seth S/D/o: Gambira Seth, Kanaka Seth S/o: Rushi Seth Caste: Dhoba Res: Nijgaon
47	199	Private	Berna Sadharana	0.0870093	Gopal Seth S/o: Ganda Seth, Tapi Seth W/o: Ganda Seth Caste: Dhoba Res: Nijgaon
48	206	Private	Berna Sadharana	0.1509510	Dayasagar Patel S/o: Damodar Patel Caste: Agharia Res: Nijgaon
49	209	Private	Berna Sadharana	0.7122622	Dhaniram Padhan S/o: Linga Padhan Caste: Kulata Res: Nijgaon
50	209/7268	Private	Berna Sadharana	0.0040469	Bharat Chandra Seth S/o: Gopal Seth Caste: Dhoba Res: Nijgaon
51	210	Private	Bahal Sadharana	0.0526103	Baisakhu Rohidas S/o: Kapil Rohidas Caste: Chamar Res: Nijgaon
52	210/6519	Private	Bahal Sadharana	0.0323756	Arjun Rohidas S/o: Kheda Rohidas Caste: Chamar Res: Nijgaon
53	210/6525	Private	Bahal Sadharana	0.0121408	Sahadev Rohidas S/o: Chhugu Rohidas Caste: Chamar Res: Nijgaon
54	210/6527	Private	Bahal Sadharana	0.1558074	Gokula Rohidas S/o: Kapil Rohidas Caste: Chamar Res: Nijgaon
55	210/7442	Private	Bahal Sadharana	0.0161878	Ratan Rohidas S/o: Gokul Rohidas Caste: Chamar Res: Nijgaon
56	2229	Private	Berna Sadharana	0.0093080	Krushna Chandra Patel S/o: Harishchandra Patel Caste: Agharia Res: Nijgaon 2229/8371
57	2229/6618	Private	Berna Sadharana	0.0485633	Krushna Patel S/o: Harishchandra Patel Caste: Agharia Res: Nijgaon
58	2245	Private	Berna Sadharana	0.0076892	Chhala Patel S/o: Sudarshan Patel Caste: Agharia Res: Nijgaon
59	2250/5950	Private	Berna Sadharana	0.0190206	Loknath Patel, Bharat Patel S/o: Parshuram Patel, Jayanti Patel W/o: Parshuram Patel, Tirtharam Patel S/D/o: Uttamram Patel, Jayram Patel, Balaram Patel S/D/o: Damrudhar Patel Caste: Agharia Res: Nijgaon
60	2254/6358	Private	Mala Sadharana	0.0295427	Loknath Patel, Bharat Patel S/o: Parshuram Patel, Jayanti Patel W/o: Parshuram Patel, Tirtharam Patel S/D/o: Uttamram Patel, Jayram Patel, Balaram Patel S/D/o: Damrudhar Patel Caste: Agharia Res: Nijgaon
61	2254/6359	Private	Mala Sadharana	0.0930797	Loknath Patel, Bharat Patel S/o: Parshuram Patel, Jayanti Patel W/o: Parshuram Patel, Tirtharam Patel S/D/o: Uttamram Patel, Jayram Patel, Balaram Patel S/D/o: Damrudhar Patel Caste: Agharia Res: Nijgaon
62	2254/6360	Private	Mala Sadharana	0.0530150	Umesh Chandra Patel S/o: Jadabchandra Patel Caste: Agharia Res: Ganthiabud
63	2254/7043	Private	Mala Sadharana	0.0169972	Pratima Naik W/o: Deebakar Naik Caste: Agharia Res: Tanagaripali
64	2255	Private	Mala Sadharana	0.2954270	Dharanidhar Patel, Budharai Patel, Niladri Patel S/o: Satyabadi Patel, Laiban Patel S/o: Gokul Patel, Shibanath Patel, Lingaraj Patel, Bishnu Patel Jadav Patel S/o: Makunda Patel, Gopinath Patel S/o: Maheswar Patel, Dayanidhi Patel S/D/o: Abhimanyu Patel, Dulichand Patel, Dulamani Patel S/D/o: Baladeb Patel, Sumitra Patel W/o: Baladeb Patel Caste: Agharia Res: Nijgaon
65	2267	Private	Mala Sadharana	0.1363820	Gajaraj Patel S/o: Chandra Sekhar Patel Caste: Agharia Res: Nijgaon
66	2268	Private	Mala Sadharana	0.0242817	Gobinda Patel, Kshetribar Patel S/o: Biswanath Patel, Pitambar Patel S/o: Raghunath Patel, Jambobati Patel W/o: Raghunath Patel, Rabi Narayan Patel, Chandrasekhar Patel S/o: Banchanidhi Patel, Padmabati Patel W/o: Banchanidhi Patel, Tankadhar Patel S/o: Pitambar Patel@ Pandaba Patel, Caste: Agharia Res: Nijgaon
67	2269	Private	Mala Sadharana	0.2225820	Gobinda Patel, Kshetribar Patel S/o: Biswanath Patel, Pitambar Patel S/o: Raghunath Patel, Jambobati Patel W/o: Raghunath Patel, Rabi Narayan Patel, Chandrasekhar Patel S/o: Banchanidhi Patel, Padmabati Patel W/o: Banchanidhi Patel, Tankadhar Patel S/o: Pitambar Patel@ Pandaba Patel, Caste: Agharia Res: Nijgaon
68	2270	Private	Mala Sadharana	0.0169972	Shantanu Patel S/o: Ishwar Patel, Gunanidhi Patel S/o: Shudharshan Patel, Kshetra Patel W/o: Sudarshan Patel, Chandra Patel, Bhulu Patel Sahadeb Patel, Parmeswar Patel, Jadab Patel S/o: Natbar Patel, Jay Patel S/o: Dubaraj Patel, Ketii Patel W/o: Dubaraj Patel Caste: Agharia Res: Nijgaon
69	2271	Private	Mala Sadharana	0.0149737	Shantanu Patel S/o: Ishwar Patel, Gunanidhi Patel S/o: Shudharshan Patel, Kshetra Patel W/o: Sudarshan Patel, Chandra Patel, Bhulu Patel Sahadeb Patel, Parmeswar Patel, Jadab Patel S/o: Natbar Patel, Jay Patel S/o: Dubaraj Patel, Ketii Patel W/o: Dubaraj Patel Caste: Agharia Res: Nijgaon
70	2272	Private	Berna Sadharana	0.1040065	Chhala Patel S/o: Sudarshan Patel Caste: Agharia Res: Nijgaon
71	2273	Private	Mala Sadharana	0.3265884	Sriram Chandra Mahaprabhu Bije Nijgaon Tarafu Mother Phulamati Patel, Udia Patel, Jona Patel, Kunja Patel, Saraswati Patel, S/D/o: Bhaskar Patel, Srimati Patel W/o: Bhaskar Patel Caste: Agharia Res: Nijgaon
72	2273/5969	Private	Berna Sadharana	0.1044112	Rohit Kumar Patel S/o: Harishchandra Patel Caste: Agharia Res: Nijgaon
73	2274	Private	Mala Sadharana	0.0044516	Mangalu Meher S/o: Sana Meher Caste: Bhulia Res: Nijgaon
74	2275	Private	Mala Sadharana	0.2007285	Mangalu Meher, S/o: Sana Meher, Caste: Bhulia, Res: Nijgaon
75	2276	Private	Mala Sadharana	0.1533792	Ashish Patel S/o: Gouranga Patel, Tapaswini Patel W/o: Gouranga Patel, Kuntala Patel W/o: Niranjan Patel, Dasha Choudhury S/o: Kshyamasiya Patel, Sanjeeb Patel, Baby Patel S/D/o: Chitrasen Patel, Kulamani Patel, Shashibhusan Patel, Dusila Choudhury S/D/o: Dhanurjaya Patel, Sushama Patel S/D/o: Niranjan Patel, Sukanti Patel, Shona Patel S/D/o: Kuber Naik, Sunil Patel S/D/o: Chirasen Patel, Raj Kumar Patel, Saraswati Patel S/o: Bisheswar Patel Caste: Agharia Res: Nijgaon
76	2277	Private	Mala Sadharana	0.0578713	Gobinda Patel S/o: Biswanath Patel Caste: Agharia Res: Nijgaon
77	2277/5948	Private	Berna Sadharana	0.1141238	Loknath Patel, Bharat Patel S/o: Parshuram Patel, Jayanti Patel W/o: Parshuram Patel, Tirtharam Patel S/D/o: Uttamram Patel, Jayram Patel, Balaram Patel S/D/o: Damrudhar Patel Caste: Agharia Res: Nijgaon
78	2278	Private	Mala Sadharana	0.1695670	Patu Khadia, Tura Khadia, Deri Khadia, Luru Khadia S/D/o: Mangara Khadia, Bijaya Khadia, Basia Khadia S/D/o: Sukha Khadia, Gurabari Khadia W/o: Sukha Khadia, Ram Singh Khadia, Ganga Khadia, Raibari Khadia, Gurubari Khadia, Chetaka Khadia, S/D/o: Bhainra Khadia, Caste: Khadia Res: Nijgaon
79	2284	Private	Mala Sadharana	0.0518009	Ujagar Patel S/o: Chandrasekhar Patel Caste: Agharia Res: Nijgaon Pada Ganthiabuda
80	2284/6328	Private	Mala Sadharana	0.0772966	Chhala Patel S/o: Sudarshan Patel Caste: Agharia Res: Nijgaon
81	2285	Private	Mala Sadharana	0.0016188	Hamiya Patel, Premeagar Patel, Ulasini Patel S/o: Hrushikesh Patel, Janaki Patel W/o: Hrushikesh Patel, Santosh Kumar Patel, Subash Chandra Patel, Bhojswari Naik, Shanti Patel, Kanti Patel, Jayanti Patel S/D/o: Taleswar Patel, Lobhabati Patel W/o: Taleswar Patel, Jogyata Naik S/D/o: Dileswar Patel Caste: Agharia Res: Nijgaon
82	2287	Private	Ata Sadharana	0.0032376	Indrabilas Bhoje S/o: Banamali Bhoje Caste: Kulita Res: Nijgaon
83	2357	Private	Bahal Sadharana	0.1145285	Patu Khadia, Tura Khadia, Deri Khadia, Luru Khadia S/D/o: Mangara Khadia, Bijaya Khadia, Basia Khadia S/D/o: Sukha Khadia, Gurabari Khadia W/o: Sukha Khadia, Ram Singh Khadia, Ganga Khadia, Raibari Khadia, Gurubari Khadia, Chetaka Khadia, S/D/o: Bhainra Khadia, Caste: Khadia Res: Nijgaon
84	2358	Private	Berna Sadharana	0.0072845	Rohit Kumar Patel S/o: Harishchandra Patel Caste: Agharia Res: Nijgaon
85	2359	Private	Bahal Sadharana	0.0894375	Rohit Kumar Patel S/o: Harishchandra Patel Caste: Agharia Res: Nijgaon
86	2359/6601	Private	Bahal Sadharana	0.0080939	Lemayanti Patel W/o: Krushna Chandra Patel Caste: Agharia Res: Nijgaon
87	2370	Private	Berna Sadharana	0.2978551	Patu Khadia, Tura Khadia, Deri Khadia, Luru Khadia S/D/o: Mangara Khadia, Bijaya Khadia, Basia Khadia S/D/o: Sukha Khadia, Gurabari Khadia W/o: Sukha Khadia, Ram Singh Khadia, Ganga Khadia, Raibari Khadia, Gurubari Khadia, Chetaka Khadia, S/D/o: Bhainra Khadia, Caste: Khadia Res: Nijgaon
88	2370/6557	Private	Berna Sadharana	0.0566572	Kailash Khadia S/o: Turuch Khadia Caste: Khadia Res: Nijgaon
89	2403	Private	Mala Sadharana	0.0275192	Dharanidhar Patel, Budharai Patel, Niladri Patel S/o: Satyabadi Patel, Laiban Patel W/o: Gokul Patel, Shibanath Patel, Lingaraj Patel, Bishnu Patel Jadav Patel S/o: Makunda Patel, Gopinath Patel S/o: Maheswar Patel, Dayanidhi Patel S/D/o: Abhimanyu Patel, Dulichand Patel, Dulamani Patel S/D/o: Baladeb Patel, Sumitra Patel W/o: Baladeb Patel Caste: Agharia Res: Nij



Sl. No.	Survey No.	Type of land	Nature of land	Area (in Hectare)	Name of the land owner/ interested persons Part Survey No.
1	2	3	4	5	6
96	2418	Private	Mala Sadharana	0.2331040	Mutunu Khadia, Sukru Khadia S/o: Pandu Khadia, Lundi Khadia W/o: Pandu Khadia, Raghu Khadia, Chamara Khadia S/o: Budhu Khadia, Shanichar Khadia, Mangora Khadia, Munsu Khadia S/o: Udar Khadia, Langudu Khadia, Bandana Khadia, Mangi Khadia, Dukha Khadia S/o: Bira Khadia Caste: Khadia Res: Nijagaon
97	2419	Private	Mala Sadharana	0.0137596	Raj Kishan Patel S/o: Ishwari Prasad Patel Caste: Agharia Res: Nijagaon
98	2426	Private	Mala Sadharana	0.1456900	Mutunu Khadia, Sukru Khadia S/o: Pandu Khadia, Lundi Khadia W/o: Pandu Khadia, Raghu Khadia, Chamara Khadia S/o: Budhu Khadia, Shanichar Khadia, Mangora Khadia, Munsu Khadia S/o: Udar Khadia, Langudu Khadia, Bandana Khadia, Mangi Khadia, Dukha Khadia S/o: Bira Khadia Caste: Khadia Res: Nijagaon
99	2427	Private	Mala Sadharana	0.2043707	Shibanath Dhurua S/o: Bala Dhurua Caste: Ganda Res: Nijagaon
100	2428	Private	Mala Sadharana	0.0008094	Tejraj Dhurua, Dayanidhi Dhurua, Basanti Dhurua, S/D/o: Lalmani Dhurua, Padmini Dhurua W/o: Lalmani Dhurua, Kamal Dhurua, Nimai Dhurua, Abhilash Dhurua, Lubhasini Dhurua S/o: Lambodar Dhurua, Phuleswari Dhurua W/o: Lambodar Dhurua Caste: Ganda Res: Nijagaon
101	2463	Private	Berna Sadharana	0.0040469	Mutunu Khadia, Sukru Khadia S/o: Pandu Khadia, Lundi Khadia W/o: Pandu Khadia, Raghu Khadia, Chamara Khadia S/o: Budhu Khadia, Shanichar Khadia, Mangora Khadia, Munsu Khadia S/o: Udar Khadia, Langudu Khadia, Bandana Khadia, Mangi Khadia, Dukha Khadia S/o: Bira Khadia Caste: Khadia Res: Nijagaon
102	2483	Private	Mala Sadharana	0.0748685	Mutunu Khadia, Sukru Khadia S/o: Pandu Khadia, Lundi Khadia W/o: Pandu Khadia, Raghu Khadia, Chamara Khadia S/o: Budhu Khadia, Shanichar Khadia, Mangora Khadia, Munsu Khadia S/o: Udar Khadia, Langudu Khadia, Bandana Khadia, Mangi Khadia, Dukha Khadia S/o: Bira Khadia Caste: Khadia Res: Nijagaon
103	2484	Private	Mala Sadharana	0.0008094	Lalit Kumar Poddar S/o: Ghoghar Nath Poddar Caste: Bania Res: Poddar Gali Marwadipada, Jharsuguda
104	2485	Private	Mala Sadharana	0.0076892	Golabadana Sahu S/o: Daitari Sahu Caste: Khura Res: Nijagaon
105	2486	Private	Mala Sadharana	0.0137596	Sana Sahu W/o: Biranchi sahu Caste: Kharuda Res: Nijagaon
106	2487	Private	Mala Sadharana	0.0692027	Bhagaban Khadia S/o: Eta Khadia Caste: Khadia Res: Nijagaon
107	2488	Private	Mala Sadharana	0.0267098	Kashiram Sahu S/o: Bitya Sahu Caste: Kharuda Res: Nijagaon
108	2489	Private	Mala Sadharana	0.0080939	Panchanan Sahu S/o: Gajadhar Sahu Caste: Khura Res: Nijagaon
109	2490	Private	Mala Sadharana	0.0080939	Bhagaban Khadia S/o: Nata Khadia Caste: Khadia Res: Nijagaon
110	2491	Private	Mala Sadharana	0.0546338	Bhagaban Khadia S/o: Nata Khadia Caste: Khadia Res: Nijagaon
111	2491/5966	Private	Berna Sadharana	0.0040469	Panchanan Sahu S/o: Gajadhar Sahu Caste: Khura Res: Nijagaon
112	2492	Private	Mala Sadharana	0.0080939	Bhagaban Khadia S/o: Nata Khadia Caste: Khadia Res: Nijagaon
113	2493	Private	Mala Sadharana	0.1545933	Mutunu Khadia, Sukru Khadia S/o: Pandu Khadia, Lundi Khadia W/o: Pandu Khadia, Raghu Khadia, Chamara Khadia S/o: Budhu Khadia, Shanichar Khadia, Mangora Khadia, Munsu Khadia S/o: Udar Khadia, Langudu Khadia, Bandana Khadia, Mangi Khadia, Dukha Khadia S/o: Bira Khadia Caste: Khadia Res: Nijagaon
114	2495	Private	Mala Sadharana	0.0020235	Ruiitha Khadia, Kunda Khadia S/D/o: Suna Khadia, Ladar Khadia, Bendri Khadia S/D/o: Butu Khadia, Kaeri Khadia , Wo: Butu Khadia, Samaru Khadia, Kunda Khadia S/o: Fhagu Khadia, Buduni khadia W/o: Fhagu khadia Caste: Khadia Res: Nijagaon
115	2508	Private	Berna Sadharana	0.0174019	Bandana Khadia S/D/o: Munuku Khadia Caste: Khadia Res: Nijagaon
116	2509	Private	Berna Sadharana	0.0242817	Jay Khadia, Rebati Khadia S/o: Bandhanu Khadia, Sanabutu Khadia S/o: Jhari Khadia, Chabira Khadia W/o: Bhadu Khadia, Munuku Khadia S/o: Tunua Khadia Caste: Khadia Res: Nijagaon
117	2510	Private	Bahal Sadharana	0.0169972	Jay Khadia, Rebati Khadia S/o: Bandhanu Khadia, Sanabutu Khadia S/o: Jhari Khadia, Chabira Khadia W/o: Bhadu Khadia, Munuku Khadia S/o: Tunua Khadia Caste: Khadia Res: Nijagaon
118	2516	Private	Bahal Sadharana	0.0040469	Linga Khadia S/o: Banka Khadia, Gurabari Khadia W/o: Banka Khadia Caste: Khadia Res: Nijagaon
119	2549	Private	Bahal Sadharana	0.0020235	Laba Khadia S/o: Butu Khadia , Urmila Khadia, Babulal Khadia S/o: Hindu Khadia, Basanta Khadia S/o: Ramdayal Khadia, Nandalal Khadia S/o: Gobar Khadia, Bhaya Khadia S/o: Tanku Khadia, Ramlal Khadia S/o: Sukaram Khadia, Arjun Khadia S/o: Atua Khadia Caste: Khadia Res: Nijagaon
120	2554	Private	Bahal Sadharana	0.3524889	Mutunu Khadia, Sukru Khadia S/o: Pandu Khadia, Lundi Khadia W/o: Pandu Khadia, Raghu Khadia, Chamara Khadia S/o: Budhu Khadia, Shanichar Khadia, Mangora Khadia, Munsu Khadia S/o: Udar Khadia, Langudu Khadia, Bandana Khadia, Mangi Khadia, Dukha Khadia S/o: Bira Khadia Caste: Khadia Res: Nijagaon
121	2555	Private	Berna Sadharana	0.0072845	Mutunu Khadia, Sukru Khadia S/o: Pandu Khadia, Lundi Khadia W/o: Pandu Khadia, Raghu Khadia, Chamara Khadia S/o: Budhu Khadia, Shanichar Khadia, Mangora Khadia, Munsu Khadia S/o: Udar Khadia, Langudu Khadia, Bandana Khadia, Mangi Khadia, Dukha Khadia S/o: Bira Khadia Caste: Khadia Res: Nijagaon
122	2610	Private	Bahal Sadharana	0.0222582	Khageswar Sahu, Ghanashyam Sahu S/o: Danardan Sahu, Caste: Khura Res: Nijagaon
123	2611	Private	Bahal Sadharana	0.0165925	Birat Sahu S/D/o: Brahmananda Sahu Caste: Khadura Res: Nijagaon
124	2612	Private	Bahal Sadharana	0.0485633	Golbadana Sahu S/o: Daitari Sahu Caste: Khura Res: Nijagaon
125	2613	Private	Bahal Sadharana	0.0008094	Golbadan Sahu S/o: Daitari Sahu Caste: Khura Res: Nijagaon
126	2614	Private	Bahal Sadharana	0.0178066	Golbadan Sahu S/o: Daitari Sahu Caste: Khura Res: Nijagaon
127	2617	Private	Bahal Sadharana	0.0489680	Kashiram Sahu S/o: Bitya Sahu Caste: Kharuda Res: Nijagaon
128	2618	Private	Bahal Sadharana	0.0930797	Bhagaban Khadia, Anil Khadia, Durjyodhan Khadia, Bisakha Khadia, Surekha Khadia, Janani Khadia S/D/o: Kishore Khadia, Surjo Khadia W/o: Kishore Khadia Caste: Khadia Res: Nijagaon
129	2619	Private	Bahal Sadharana	0.0323756	Golbadan Sahu S/o: Daitari Sahu Caste: Khura Res: Nijagaon
130	2620	Private	Bahal Sadharana	0.0121408	Lalit Kumar Poddar S/o: Ghoghar Nath Poddar Caste: Bania Res: Poddar Gali Marwadipada, Jharsuguda
131	2621/8240	Private	Berna Sadharana	0.0064751	Bhagaban Khadia, Anil Khadia, Durjyodhan Khadia, Bisakha Khadia, Surekha Khadia, Janani Khadia S/D/o: Kishore Khadia, Surjo Khadia W/o: Kishore Khadia Caste: Khadia Res: Nijagaon
132	2622	Private	Berna Sadharana	0.0772966	Golbadan Sahu S/o: Daitari Sahu Caste: Khura Res: Nijagaon
133	2623	Private	Berna Sadharana	0.0428976	Panchanan Sahu S/o: Gajadhar Sahu Caste: Khura Res: Nijagaon
134	2625	Private	Berna Sadharana	0.0113314	Madhuri Oram , W/o: Sushil Tirki , Caste: Oram, Res: Industrial Estate, Jharsuguda
135	2637	Private	Mala Sadharana	0.0109268	Golbadan Sahu S/o: Daitari Sahu Caste: Khura Res: Nijagaon
136	2638	Private	Mala Sadharana	0.0141643	Golbadan Sahu S/o: Daitari Sahu Caste: Khura Res: Nijagaon
137	2639	Private	Mala Sadharana	0.0323756	Golbadan Sahu S/o: Daitari Sahu Caste: Khura Res: Nijagaon
138	2639/6366	Private	Mala Sadharana	0.0161878	Panchanan Sahu S/o: Gajadhar Sahu Caste: Khura Res: Nijagaon
139	2640	Private	Mala Sadharana	0.0161878	Bhagabana Khadia S/o: Eta Khadia Caste: Khadia Res: Nijagaon
140	2641	Private	Berna Sadharana	0.0323756	Golbadan Sahu S/o: Daitari Sahu Caste: Khura Res: Nijagaon
141	2642	Private	Berna Sadharana	0.0169972	Lalit Kumar Poddar S/o: Ghoghar Nath Poddar Caste: Bania Res: Poddar Gali Marwadipada, Jharsuguda
142	2646	Private	Ata Sadharana	0.0032376	Anand Kumra, S/o: Dubraj Kumra, Caste: Ganda, Res: Remja, P.S: Brajrajnagar
143	2652	Private	Mala Sadharana	0.0611089	Laba Khadia S/o: Butu Khadia , Urmila Khadia, Babulal Khadia S/o: Hindu Khadia, Basanta Khadia S/o: Ramdayal Khadia, Nandalal Khadia S/o: Gobar Khadia, Bhaya Khadia S/o: Tanku Khadia, Ramlal Khadia S/o: Sukaram Khadia, Arjun Khadia S/o: Atua Khadia Caste: Khadia Res: Nijagaon
144	2653	Private	Mala Sadharana	0.0513962	Ruiitha Khadia, Kunda Khadia S/D/o: Suna Khadia, Ladar Khadia, Bendri Khadia S/D/o: Butu Khadia, Kaeri Khadia , Wo: Butu Khadia, Samaru Khadia, Kunda Khadia S/o: Fhagu Khadia, Buduni khadia W/o: Fhagu khadia Caste: Khadia Res: Nijagaon
145	2654	Private	Mala Sadharana	0.0380413	Sukru Khadia S/o: Lundu Khadia Caste: Khadia Res: Nijagaon
146	2655	Private	Mala Sadharana	0.0501821	Kapil Naik S/o: Butu Naik Caste: Bhuyan Res: Rajgangpur Dist: Sundargarh Present Res: Beheramal, Jharsuguda
147	2655/5903	Private	Mala Sadharana	0.1056253	Kapil Naik S/o: Butu Naik Caste: Bhuyan Res: Rajgangpur Dist: Sundargarh Present Res: Beheramal, Jharsuguda
148	2655/5904	Private	Mala Sadharana	0.0396601	Kapil Naik S/o: Butu Naik Caste: Bhuyan Res: Rajgangpur Dist: Sundargarh Present Res: Beheramal, Jharsuguda
149	2656	Private	Ata Sadharana	0.0157831	Golbadan Sahu S/o: Daitari Sahu Caste: Khura Res: Nijagaon
150	2657	Private	Ata Sadharana	0.0404694	Golbadan Sahu S/o: Daitari Sahu Caste: Khura Res: Nijagaon
151	2658	Private	Ata Sadharana	0.0404694	Lalit Kumar Poddar S/o: Ghoghar Nath Poddar Caste: Bania Res: Poddar Gali Marwadipada, Jharsuguda
152	2659	Private	Ata Sadharana	0.0283286	Golabadana Sahu S/o: Daitari Sahu Caste: Khura Res: Nijagaon
153	2660	Private	Ata Sadharana	0.0404694	Golbadan Sahu S/o: Daitari Sahu Caste: Khura Res: Nijagaon
154	2661	Private	Ata Sadharana	0.0161878	Golbadan Sahu S/o: Daitari Sahu Caste: Khura Res: Nijagaon
155	2662	Private	Tala	0.0335896	Shibalal Khadia S/o: Shanichar Khadia, Raudi Khadia W/o: Shanichar Khadia Caste: Khadia Res: Nijagaon
156	3377	Private	Mala Sadharana	0.1031971	Sumitra Sahu W/o: Netrananda Sahu, Sanatan Sahu, Haripriya Sahu S/D/o: Diba Sahu, Binodini sahu W/o: Chelia Sahu, Suresh Chandra Sahu, Ramesh Chandra Sahu S/o: Chelia Sahu, Pasa Sahu W/o: Pitambar Sahu, Chetananda Sahu S/D/o: Pitambar sahu Caste: Kulata Res: Nijagaon
157	3384	Private	Mala Sadharana	0.0226629	Ekoi Buda, Dutia Luha, Ashtami Mahanand S/D/o: Kumud Buda, Rajkishore Buda, Rajeswari Buda S/D/o: Kshetri Buda, Shanti Buda W/o: Kshetra Buda Caste: Ganda Res: Nijagaon
158	3385	Private	Mala Sadharana	0.2011331	Khadian Bho W/o: Deebakar Bho, Gokul Bho, Hemandri Bho, S/o: Baikuntha Bho, Usha Bho W/o: Baikuntha Bho, Hrushi Bho S/o: Khaga Bho, Lingaraj Bho S/o: Bhula Bho, Dashamati Bho W/o: Bhola Bho Caste: Kulata Res: Nijagaon
159	3387	Private	Mala Sadharana	0.1193849	Bikala Singh S/o: Makunda Singh Caste: Harijan Res: Nijagaon
160	3389	Private	Mala Sadharana	0.0934844	Kalakar Mahanandia S/o: Bimbadhar Mahanandia Caste: Ganda Res: Nijagaon
161	3389/5782	Private	Mala Sadharana	0.0186159	Chhala Padhan S/o: Ganda Padhan Caste: Kulata Res: Nijagaon

Sl. No.	Survey No.	Type of land	Nature of land	Area (in Hectare)	Name of the land owner/ interested persons Part Survey No.
1	2	3	4	5	6
162	3389/5786	Private	Mala Sadharana	0.0526103	Kalakar Mahanandia S/o: Bimbadhar Mahanandia Caste: Ganda Res: Nijagaon
163	3390	Private	Mala Sadharana	0.1084581	Indumati Sahu, Rukmani Sahu W/o: Meenaketa Sahu, Toshabanta Sahu Poshya Pita Meenaketa sahu, Harihar Sahu, Arjun Sahu, S/D/o: Jayakrushna Sahu, Ukia sahu, W/o: Jayakrushna sahu , Sityaram Sahu, Lal Sahu, Mangali Sahu S/D/o: Biswanath Sahu, Caste: Kulata Res: Nijagaon
164	3392	Private	Ata Sadharana	0.2792392	Dinesh Kumar Bondia S/o: Ramkisan Bondia Caste: Bania Res: Marwaripada, Jharsuguda
165	3393	Private	Mala Sadharana	0.0554431	Dhaniram Padhan , Kana Padhan, Linga Padhan, Karuna Padhan, Jaydeb Padhan S/D/o: Lokanath Padhan Caste: Kulata Res: Nijagaon
166	3394	Private	Ata Sadharana	0.0064751	Sabetra Badhei W/o: Dayasagar Badhei Caste: Kulata Res: Nijagaon
167	4295	Private	Ata Sadharana	0.0056657	Khirod Kusum , Kalpana Singh, Anapurna Sunani, Susmita Laria S/D/o: Samaru Kusum, Shanti Kusum W/o: Samaru Kusum Caste: Ganda Res: Nijagaon
168	4295/6064	Private	Ata Sadharana	0.0538244	Chhala Padhan S/o: Ganda Padhan Caste: Kulata Res: Nijagaon
169	4297	Private	Ata Sadharana	0.0789154	Gobinda Padhan S/o: Shankar Padhan Caste: Kulata Res: Nijagaon
170	4298	Private	Ata Sadharana	0.0445164	Chouban Seth S/o: Chaapadhari Seth Caste: Keuta Res: Harekrushnapur, Ps: Tahsil: Dist: Jharsuguda
171	4299	Private	Ata Sadharana	0.0890328	Shyamsundar Ganda S/o: Baliar Ganda, Mathura Ganda, Ajodhya Ganda S/o: Damo Ganda, Jambo Ganda W/o: Dasha Ganda, Baishnaba Ganda, Munu Ganda, Prema Ganda S/o: Achuta Ganda, Bimbodhar Ganda S/o: Jaduman Ganda, Kandarpa Ganda, Nirakar Ganda, Dukhu Ganda S/D/o: Hiraadhar Ganda, Khira Ganda W/o: Hiraadhar Ganda Caste: Ganda Res: Nijagaon
172	4299/6228	Private	Ata Sadharana	0.0076892	Chouban Seth S/o: Chaapadhari Seth Caste: Keuta Res: Harekrushnapur, Ps: Tahsil: Dist: Jharsuguda
173	4302	Private	Ata Sadharana	0.0287333	Chouban Seth S/o: Chaapadhari Seth Caste: Keuta Res: Harekrushnapur, Ps: Tahsil: Dist: Jharsuguda
174	4303	Private	Ata Sadharana	0.0165925	Girija Mahanand S/o: Haladhar Besan, Satyabadi Besan, Hrudanand Besan, Baisakhu Besan, Sarita Gardia S/D/o: Dirja Kusum, Shakuntala Kusum W/o: Dirja Kusum , Jasoda Tandia S/o: Birabal Kusum, Ghasia Kusum S/o: Budhurae Kusum, Khirod Kusum, Kalpana Singh, Arnapurna Sunani, Sushmita Laria S/ D/o: Samaru Kusum, Shanti Kusum W/o: Samaru Kusum, Rajindra Kusum, Rabinra Kusum S/o : Mulutu Kusum, Ramachandra Kusum, Jugiram Kusum, Krushna Kusum, Ghughar Kusum S/o: Shyamsundar Kusum Caste: Ganda Res: Nijagaon
175	4304	Private	Ata Sadharana	0.0133549	Khadian Mahanandia S/o: Baaji Ganda Res: Ganda Res: Nijagaon
176	4351	Private	Berna Sadharana	0.0198300	Aabash Modi S/o: Ghanashyam Das Modi Caste: Bania Res: Gosala Road, Mahabir Bagicha, Jharsuguda
177	4352	Private	Ata Sadharana	0.0283286	Aabash Modi S/o: Ghanashyam Das Modi Caste: Bania Res: Gosala Road, Mahabir Bagicha, Jharsuguda
178	4353	Private	Ata Sadharana	0.0554431	Aabash Modi S/o: Ghanashyam Das Modi Caste: Bania Res: Gosala Road, Mahabir Bagicha, Jharsuguda
179	4354	Private	Ata Sadharana	0.0299474	Aabash Modi S/o: Ghanashyam Das Modi Caste: Bania Res: Gosala Road, Mahabir Bagicha, Jharsuguda
180	4355	Private	Berna Sadharana	0.0198300	Aabash Modi S/o: Ghanashyam Das Modi Caste: Bania Res: Gosala Road, Mahabir Bagicha, Jharsuguda
181	4356	Private	Berna Sadharana	0.0242817	Aabash Modi S/o: Ghanashyam Das Modi Caste: Bania Res: Gosala Road, Mahabir Bagicha, Jharsuguda
182	4356/7299	Private	Berna Sadharana	0.0323756	Prabhudayal Didabania S/o: Kisanlal Didabania Caste: Bania Res: Marwaripada, Jharsuguda
183	4356/7301	Private	Berna Sadharana	0.1092675	Prabhudayal Didabania S/o: Kisanlal Didabania Caste: Bania Res: Marwaripada, Jharsuguda
184	4356/7305	Private	Berna Sadharana	0.0849858	Prabhudayal Didabania S/o: Kisanlal Didabania Caste: Bania Res: Marwaripada, Jharsuguda
185	4357	Private	Ata Sadharana	0.0161878	Aabash Modi S/o: Ghanashyam Das Modi Caste: Bania Res: Gosala Road, Mahabir Bagicha, Jharsuguda
186	4357/7302	Private	Ata Sadharana	0.0526103	Prabhudayal Didabania S/o: Kisanlal Didabania Caste: Bania Res: Marwaripada, Jharsuguda
187	4357/7306	Private	Ata Sadharana	0.0279239	Prabhudayal Didabania S/o: Kisanlal Didabania Caste: Bania Res: Marwaripada, Jharsuguda
188	4358	Private	Ata Sadharana	0.0161878	Aabash Modi S/o: Ghanashyam Das Modi Caste: Bania Res: Gosala Road, Mahabir Bagicha, Jharsuguda
189	4358/7303	Private	Ata Sadharana	0.0412788	Prabhudayal Didabania S/o: Kisanlal Didabania Caste: Bania Res: Marwaripada, Jharsuguda
190	4360	Private	Berna Sadharana	0.0967220	Prabhudayal Didabania S/o: Kisanlal Didabania Caste: Bania Res: Marwaripada, Jharsuguda
191	4396	Private	Ata Sadharana	0.2590045	Aabash Modi S/o: Ghanashyam Das Modi Caste: Bania Res: Gosala Road, Mahabir Bagicha, Jharsuguda
192	4396/7304	Private	Ata Sadharana	0.0182113	Prabhudayal Didabania S/o: Kisanlal Didabania Caste: Bania Res: Marwaripada, Jharsuguda
193	4406	Private	Ata Sadharana	0.0028329	Bhubaneswar Patel S/o: Hari Patel, Sukrata Patel W/o: Hari Patel, Khetu Naik S/D/o: Digambar Naik, Sukru Patel, Sundar Patel S/D/o: Basudeb Patel, Chamar Patel, Gogardhan Patel S/D/o: Braju Patel Caste: Mali Res: Nijagaon
194	4407	Private	Ata Sadharana	0.0250911	Loknath Patel, Bharat Patel S/o: Parshuram Patel, Jayanti Patel W/o: Parshuram Patel, Tirtharam Patel S/D/o: Uttamram Patel, Jayram Patel, Balaram Patel S/ D/o: Damrudhar Patel Caste: Agharia Res: Nijagaon
195	4408	Private	Ata Sadharana	0.0461352	Kedar Nath Patel S/o: Dolamani Patel, Mani Patel, Kumudini Patel S/D/o: Nabaghana Patel, Mayabati Patel W/o: Nabaghana Patel, Rameshchandra Patel, Binodchandra Patel S/o: Jageswar Patel, Caste: Agharia Res: Nijagaon
196	4409	Private	Ata Sadharana	0.0485633	Khadian Bho W/o: Deebakar Bho, Hrushikesh Bho S/o: Khageswar Bho, Lingaraj Bho S/o: Bhola Bho, Dashamati Bho W/o: Bhola Bho Caste: Kulata Res: Nijagaon
197	4412	Private	Ata Sadharana	0.0141643	Sabetra Badhei W/o: Dayasagar Badhei Caste: Kulata Res: Nijagaon
198	4413	Private	Ata Sadharana	0.0202347	Dhaniram Padhan , Kana Padhan, Linga Padhan, Karuna Padhan, Jaydeb Padhan S/D/o: Lokanath Padhan Caste: Kulata Res: Nijagaon
199	4414	Private	Ata Sadharana	0.0849858	Sitakanta Sahu, Sujata Sahu S/D/o: Kamalochan Sahu Caste: Kulata , Khelabati Sahu, S/D/o: Matiram Padhan, Hrushikesh Padhan, Binodini Sahu S/D/o: Tejram Padhan Caste: Kulata Res: Nijagaon
200	4415	Private	Ata Sadharana	0.0554431	Ekoi Buda, Dutia Luha, Ashtami Mahanand S/D/o: Kumud Buda, Rajkishore Buda, Rajeswari Buda S/D/o: Kshetri Buda, Shanti Buda W/o: Kshetri Buda, Ugresan Buda, Bibhisan Buda, Sudarshan Buda, Satyananda Buda, Panchami Buda S/D/o: Kuladhar Buda, Doulia Buda W/o: Kuladhar Buda, Damodar Buda S/o: Mangal Buda Caste: Ganda Res: Nijagaon
201	4416	Private	Ata Sadharana	0.0032376	Tikenath Patel, Dinabandhu Patel S/o: Damadar Patel Caste: Agharia Res: Nijagaon
202	4418	Private	Ata Sadharana	0.0275192	Ekoi Buda, Dutia Luha, Ashtami Mahanand S/D/o: Kumud Buda, Rajkishore Buda, Rajeswari Buda S/D/o: Kshetri Buda, Shanti B



Sl. No.	Survey No.	Type of land	Nature of land	Area (in Hectare)	Name of the land owner/ interested persons Part Survey No.
217	4433	Private	Berna Sadharana	0.0012141	Tularam Sahu, Jibardhan Sahu, S/D/o: Dubaraj Sahu Caste: Kulata Res: Nijagaon
218	4434	Private	Berna Sadharana	0.0315662	Sumitra Sahu W/o: Netrananda Sahu, Sanatan Sahu, Haripriya Sahu S/D/o: Diba Sahu, Binodini sahu W/o: Chelia Sahu, Suresh Chandra Sahu, Ramesh Chandra Sahu S/o: Chelia Sahu, Pasa Sahu W/o: Pitambar Sahu, Chetananda Sahu S/D/o: Pitambar sahu Caste: Kulata Res: Nijagaon
219	4437	Private	Berna Sadharana	0.0020235	Indumati Sahu, Rukmani Sahu W/o: Meenaketan Sahu, Toshabanta Sahu Poshya Pita Meenaketan sahu, Harihar Sahu, Arjun Sahu, S/D/o: Jayakrushna Sahu, Ukia sahu, W/o: Jayakrushna sahu , Sityaram Sahu, Lal Sahu, Mangali Sahu S/D/o: Biswanath Sahu, Caste: Kulata Res: Nijagaon
220	625	Private	Berna Sadharana	0.0089033	Dilip Kumar Kusum S/o: Trilochan Kusum Caste: Ganda Res: Nijagaon
221	626	Private	Berna Sadharana	0.0700121	Braja Mohan Sahu S/o: Ghana Sahu, Chandra Sekhar Sahu, Linga Sahu, Goutam Sahu S/D/o: Sankarshan Sahu, Ramba Sahu W/o: Teja Sahu, Sitaram Sahu, Rupa Sahu, Sunaphula Sahu S/D/o: Teja Sahu, Chintamani Sahu S/D/o: Mahewsar Sahu, Kumari sahu S/D/o: Bansidhar Sahu, Narasingha Sahu, Gouri Padhan, Gula Padhan, Malati Padhan S/D/o: Prabhakar Padhan, Jima Sahu S/D/o: Natabara Sahu, Rajendra Sahu, Kaera Sahu, Basanta Sahu S/D/o: Mukunda Sahu, Jatha Sahu W/o: Mukunda Sahu Caste: Kulata Res: Nijagaon
222	627	Private	Berna Sadharana	0.0979361	Hrudanand Patel S/o: Pabitra Patel, Golabati Patel W/o: Pabitra Patel Caste: Agharia Res: Nijagaon
223	628	Private	Berna Sadharana	0.1299069	Ganesh Ram Naik S/o: Anadi Charan Naik Caste: Agharia Res: Nijagaon
224	629	Private	Berna Sadharana/2	0.0611089	Daya Kusum S/D/o: Khadia Kusum Caste: Ganda Res: Nijagaon
225	637	Private	Berna Sadharana	0.0242817	Ucha Sikhya Bibhag, Odisha Sarakar,C/o Prodesh Kumar SmrutiSmaraki Degree College, H.Katapali , Jharsuguda
226	638	Private	Berna Sadharana	0.0283286	Girija Mahanand S/o: Haladhar Besan, Satyabadi Besan, Hrudanand Besan, Baisakhu Besan, Sarita Gardia S/D/o: Dirba Kusum, Jasoda Tandia S/o: Birabal Kusum, Khirod Kusum, Kalpana Singh, Arnapurna Sunani, Sushmita Laria S/ D/o: Samaru Kusum, Shanti Kusum W/o: Samaru Kusum Caste: Ganda Res: Nijagaon
227	638/8154	Private	Berna Sadharana	0.0566572	Jasoda Tandia W/o: Premanand Tandia, Deebakar Tandia, Sujata Tandia, Anita Tandia, Binata Tandia S/D/o: Premanand Tandia Caste: Ganda Res: Nijagaon
228	639	Private	Berna Sadharana	0.1116957	Brajamohan Padhan, Dukhu Padhan, Jana Padhan,Sashi Padhan S/D/o: Khadia Padhan, Bhama Padhan S/D/o: Giridhari Padhan, Rahas Padhan, Bihari Padhan, Shankara Bati Sa, S/o: Nabaghana Sahu, Laxmi Padhan W/o: Nabaghana Padhan, Brundaban Padhan, Sudarshan Padhan S/o: keshab Padhan Caste: Kulata Res: Nijagaon
229	640	Private	Berna Sadharana	0.0169972	Girija Mahanand S/o: Haladhar Besan, Satyabadi Besan, Hrudanand Besan, Baisakhu Besan, Sarita Gardia S/D/o: Dirba Kusum, Jasoda Tandia S/o: Birabal Kusum, Khirod Kusum, Kalpana Singh, Arnapurna Sunani, Sushmita Laria S/ D/o: Samaru Kusum, Shanti Kusum W/o: Samaru Kusum Caste: Ganda Res: Nijagaon
230	646	Private	Berna Sadharana	0.0218535	Malati Patel, Amulya Patel W/o: Bajanath Patel, Caste: Agharia Res: Nijagaon
231	648/5846	Private	Berna Sadharana	0.0752732	Aata Kusum S/D/o: Bhodeb Kusum Caste: Ganda Res: Nijagaon
232	659	Private	Berna Sadharana	0.0716309	Sanyasi Neti, Madana Sundar Neti S/D/o: Sriram Neti, Tulasi Neti S/D/o: Anand Neti, Kailash Chandra Majhi S/D/o: Satyabadi Majhi Caste: Ganda Res: Nijagaon
233	660	Private	Berna Sadharana	0.0566572	Deebakar Bhainsa, Subhadra Bhainsa S/D/o: Kisinia Bhainsa , Gajeendra Bhainsa S/D/o: Sahadeb Bhainsa Caste: Gouda Res: Nijagaon
234	660/5775	Private	Bahal Sadharana	0.0485633	Ekoi Buda, Dutia Luha, Ashtami Mahanand S/D/o: Kumud Buda, Rajkishore Buda, Rajeswari Buda S/D/o: Kshetri Buda, Shanti Buda W/o: Kshetra Buda Caste: Ganda Res: Nijagaon
235	665	Private	Berna Sadharana	0.0040469	Bharatia Singh S/o: Ranjit Singh, Nandini Singh W/o: Jaymuni Singh, Tirsha Singh S/D/o: Bhesaja Singh, Phulana Singh W/o: Bhesaja Singh, Banita Singh S/D/o: Jaymuni Singh Caste: Ganda Res: Nijagaon
236	666	Private	Berna Sadharana	0.0226629	Jibadhana Sahu S/o: Dubaraj Sahu Caste: Kulita Res: Nijagaon
237	667	Private	Berna Sadharana	0.0323756	Dinabandhu Patel S/o: Damodar Patel Caste: Agharia Res: Nijagaon
238	668	Private	Berna Sadharana/4	0.0161878	Ekoi Buda, Dutia Luha, Ashtami Mahanand S/D/o: Kumud Buda, Rajkishore Buda, Rajeswari Buda S/D/o: Kshetri Buda, Shanti Buda W/o: Kshetra Buda Caste: Ganda Res: Nijagaon
239	669	Private	Berna Sadharana	0.0161878	Hara Patel, Nilandri Patel, Pandu Patel, Bikram patel S/o: Lochan patel Caste:Mali Res: Nijagaon
240	670	Private	Berna Sadharana/7	0.1918252	Balabhadra Bhoi, Sarojini Bhoi S/D/o: Damburu Bhoi, Tikeswar Bhoi, Gouri Sahu @ Gula Sahu, Tapaswini Sa, Bidesini Sahu, Pramila Padhan S/D/o: Harachand Bhoi, Anantram Bhoi, Hrudanand Bhoi S/D/o: Harihar Bhoi Caste: Kulata Res: Nijagaon
241	671	Private	Berna Sadharana	0.0076892	Dinabandhu Patel S/o: Damodar Patel Caste: Agharia Res: Nijagaon
242	673	Private	Berna Sadharana	0.0882234	Pura Padhan W/o: Khedu Sahu Caste: Kulata Res: Nijagaon
243	674	Private	Berna Sadharana	0.0615136	Hemsagar Sahu, Dharmacharan Sahu, Dillip Kumar Sahu S/o: Pitabas Sahu, Ashok Kumar Sahu, Geetanjali Pradhan S/D/o: Hrudanand Sahu, Caste: Kulata Res: Nijagaon
244	675	Private	Bahal Sadharana	0.0210441	Tularam Sahu, Jibardhan Sahu, S/D/o: Dubaraj Sahu Caste: Kulata Res: Nijagaon
245	676	Private	Berna Sadharana	0.0052610	Pitambar Sahu S/o: Brundaban Sahu, Hiradhar Sahu S/o: Tikonu Sahu, Dileswar Sahu, Tulabati Sahu, Kailash Sahu S/D/o: Bhagatram Sahu,Tirtharam Sahu S/ D/o: Tikonu Sahu, Thanasundar Sahu, S/D/o: Gobardhan Sahu, Pakala Sahu, W/o: Gobardhan Sahu, Shyamsundar Sahu S/o: Jujesti Sahu Caste: Kulata Res: Nijagaon
246	680	Private	Berna Sadharana	0.0805342	Indumati Sahu, Rukmani Sahu W/o: Meenaketan Sahu, Toshabanta Sahu Poshya Pita Meenaketan sahu, Harihar Sahu, Arjun Sahu, S/D/o: Jayakrushna Sahu, Ukia sahu, W/o: Jayakrushna sahu , Sityaram Sahu, Lal Sahu, Mangali Sahu S/D/o: Biswanath Sahu, Caste: Kulata Res: Nijagaon
247	680/5850	Private	Berna Sadharana	0.0202347	Kshetribar Patel S/o Biswanath Patel Caste: Agharia Res: Nijagaon
248	681	Private	Bahal Sadharana	0.1173614	Hemsagar Sahu, Dharmacharan Sahu, Dillip Kumar Sahu S/o: Pitabas Sahu, Ashok Kumar Sahu, Geetanjali Pradhan S/D/o: Hrudanand Sahu, Caste: Kulata Res: Nijagaon
249	682	Private	Bahal Sadharana	0.1416431	Tularam Sahu, Jibardhan Sahu, S/D/o: Dubaraj Sahu Caste: Kulata Res: Nijagaon
250	713	Private	Bahal Sadharana	0.0631323	Dashrath Patel, Dukhu Patel, S/D/o: Mangata Patel Caste: Mali Res: Nijagaon
251	714	Private	Bahal Sadharana	0.0777013	Gobinda Patel, Kshetribar Patel S/o: Biswanath Patel, Pitambar Patel S/o: Raghunath Patel, Jambobati Patel W/o: Raghunath Patel, Rabi Narayan Patel, Chandrasekhar Patel S/o: Banchanidhi Patel, Padmabati Patel W/o: Banchanidhi Patel, Tankadhar Patel S/o: Pitambar Patel@ Pandaba Patel, Caste: Agharia Res: Nijagaon
252	715	Private	Bahal Sadharana	0.0687981	Gobinda Patel, Kshetribar Patel S/o: Biswanath Patel, Pitambar Patel S/o: Raghunath Patel, Jambobati Patel W/o: Raghunath Patel, Rabi Narayan Patel, Chandrasekhar Patel S/o: Banchanidhi Patel, Padmabati Patel W/o: Banchanidhi Patel, Tankadhar Patel S/o: Pitambar Patel@ Pandaba Patel, Caste: Agharia Res: Nijagaon
253	716	Private	Bahal Sadharana	0.0206394	Gobinda Patel, Kshetribar Patel S/o: Biswanath Patel, Pitambar Patel S/o: Raghunath Patel, Jambobati Patel W/o: Raghunath Patel, Rabi Narayan Patel, Chandrasekhar Patel S/o: Banchanidhi Patel, Padmabati Patel W/o: Banchanidhi Patel, Tankadhar Patel S/o: Pitambar Patel@ Pandaba Patel, Caste: Agharia Res: Nijagaon
254	717	Private	Bahal Sadharana	0.1274788	Shantanu Patel S/o: Ishwar Patel, Gunanidhi Patel S/o:Shudarshan Patel, Kshetra Patel W/o: Sudarshan Patel, Chandra Patel, Bhulu Patel Sahadeb Patel, Parmeswar Patel, Jadab Patel S/o: Natbar Patel, Jay Patel S/o: Dubaraj Patel, Keti Patel W/o: Dubaraj Patel Caste:Agharia Res: Nijagaon
255	718	Private	Bahal Sadharana	0.0036423	Kshetribar Patel S/o Biswanath Patel Caste: Agharia Res: Nijagaon
256	719	Private	Bahal Sadharana	0.0008094	Gobinda Patel S/o: Biswanath Patel Caste: Agharia Res: Nijagaon
257	734	Private	Bahal Sadharana	0.0303521	Shantanu Patel S/o: Ishwar Patel, Gunanidhi Patel S/o:Shudarshan Patel, Kshetra Patel W/o: Sudarshan Patel, Chandra Patel, Bhulu Patel Sahadeb Patel, Parmeswar Patel, Jadab Patel S/o: Natbar Patel, Jay Patel S/o: Dubaraj Patel, Keti Patel W/o: Dubaraj Patel Caste:Agharia Res: Nijagaon
258	735	Private	Bahal Sadharana	0.0866046	Padmabati Patel, Rangabati Patel S/D/o: Ramkrushna Patel Caste: Agharia Res: Loesingh
259	736	Private	Bahal Sadharana	0.0728450	Keshaba Patel, S/o: Bhagirathi Patel, Mangal Choudhury S/o: Shukadeb Choudhury , Nirashi Choudhury W/o: Shukadeb Choudhury, Shyam Shundar Choudhury, Bhabani Choudhury, Khati Choudhury S/o: Banmali Choudhury, Caste: Agharia Res: Nijagaon
260	736/6306	Private	Bahal Sadharana	0.0481586	Dakeswari Neti S/o: Pitambar Neti Caste: Ganda Res: Nijagaon
261	736/7418	Private	Bahal Sadharana	0.0169972	Dakeswari Neti S/o: Pitambar Neti Caste: Ganda Res: Nijagaon
262	737	Private	Bahal Sadharana	0.0040469	Gobinda Patel, Kshetribar Patel S/o: Biswanath Patel, Pitambar Patel S/o: Raghunath Patel, Jambobati Patel W/o: Raghunath Patel, Rabi Narayan Patel, Chandrasekhar Patel S/o: Banchanidhi Patel, Padmabati Patel W/o: Banchanidhi Patel, Tankadhar Patel S/o: Pitambar Patel@ Pandaba Patel, Caste: Agharia Res: Nijagaon
263	740	Private	Bahal Sadharana	0.0728450	Tankadhar Tiari S/o: Jayakrushna Tiari Caste: Brahman Res: Nijagaon
264	741	Private	Bahal Sadharana	0.0906516	Tankadhar Tiari S/o: Jayakrushna Tiari Caste: Brahman Res: Nijagaon
265	757	Private	Bahal Sadharana	0.0178066	Udaya Munda S/o: Tapu Munda Caste: Munda Res: Sarasmal, Ekatali and Res: Jharsuguda
266	757/5814	Private	Bahal Sadharana	0.4690409	Tejraj Dhurua, Dayanidhi Dhurua, Basanti Dhurua, S/D/o: Lalmani Dhurua,Padmini Dhurua W/o: Lalmani Dhurua, Kamal Dhurua, Nimai Dhurua, Abhilash Dhurua, Lubhasini Dhurua S/o: Lambodar Dhurua, Phuleswari Dhurua W/o: Lambodar Dhurua Caste: Ganda Res: Nijagaon
267	758	Private	Bahal Sadharana	0.1987050	Udaya Munda S/o: Tapu Munda Caste: Munda Res: Sarasmal, Ekatali and Res: Jharsuguda
268	759/6872	Private	Bahal Sadharana	0.1145285	Udaya Munda S/o: Tapu Munda Caste: Munda Res: Sarasmal, Ekatali and Res: Jharsuguda 759/6872
269	759/6872	Private	Bahal Sadharana	0.0323756	Tejraj Dhurua, Dayanidhi Dhurua, Basanti Dhurua, S/D/o: Lalmani Dhurua,Padmini Dhurua W/o: Lalmani Dhurua, Kamal Dhurua, Nimai Dhurua, Abhilash Dhurua, Lubhasini Dhurua S/o: Lambodar Dhurua, Phuleswari Dhurua W/o: Lambodar Dhurua Caste: Ganda Res: Nijagaon 759

Sl. No.	Survey No.	Type of land	Nature of land	Area (in Hectare)	Name of the land owner/ interested persons Part Survey No.
270	759/7926	Private	Bahal Sadharana	0.0364225	Ugrasen Dhurua S/o: Krushna Dhurua, Lalmani Dhurua, Lambodar Dhurua S/ o: Jibardhan Dhurua Caste: Ganda Res: Nijagaon 759/7926
271	759/7926	Private	Bahal Sadharana	0.0971267	Soukail Pandey S/o: Jogiram Pandey Caste: Mali Res: Maldih, Jharsuguda 759/8319
272	769	Private	Bahal Sadharana	0.3108053	Lokeswar Seth, S/D/o: Mangalu Seth, Caste: Keuta, Res: Nijagaon
273	772	Private	Bahal Sadharana	0.0724403	Khadian Bhoie W/o: Deebakar Bhoie, Gokul Bhoie, Hemandri Bhoie, S/o: Baikuntha Bhoie, Usha Bhoie W/o: Baikuntha Bhoie, Hrushi Bhoie S/o: Khaga Bhoie, Lingaraj Bhoie S/o: Bhula Bhoie, Dashamati Bhoie W/o: Bhola Bhoie Caste: Kulata Res: Nijagaon 772
274	772	Private	Bahal Sadharana	0.0161878	Kastu Rohidas S/o: Khedu Rohidas Caste: Chamar Res: Nijagaon 772/6659
275	773	Private	Bahal Sadharana	0.0890328	Khadian Bhoie W/o: Deebakar Bhoie Caste: Kulata Res: Nijagaon
276	776	Private	Bahal Sadharana	0.0242817	Indumati Sahu, Rukmani Sahu W/o: Meenaketan Sahu, Toshabanta Sahu Poshya Pita Meenaketan sahu, Harihar Sahu, Arjun Sahu, S/D/o: Jayakrushna Sahu, Ukia sahu, W/o: Jayakrushna sahu , Sityaram Sahu, Lal Sahu, Mangali Sahu S/D/o: Biswanath Sahu, Caste: Kulata Res: Nijagaon
277	776/8062	Private	Bahal Sadharana	0.1817078	Tarani Kumar Sahu S/D/o: Dileswar Sahu Caste: Kulita Res: Nijagaon
278	777	Private	Bahal Sadharana	0.0178066	Khadian Bhoie W/o: Deebakar Bhoie Caste: Kulata Res: Nijagaon
279	782/7413	Private	Bahal Sadharana	0.0141643	Dakeswari Neti S/o: Pitambar Neti Caste: Ganda Res: Nijagaon
280	783	Private	Bahal Sadharana	0.1201943	Shantanu Patel S/o: Ishwar Patel, Gunanidhi Patel S/o:Shudarshan Patel, Kshetra Patel W/o: Sudarshan Patel, Chandra Patel, Bhulu Patel Sahadeb Patel, Parmeswar Patel, Jadab Patel S/o: Natbar Patel, Jay Patel S/o: Dubaraj Patel, Keti Patel W/o: Dubaraj Patel Caste:Agharia Res: Nijagaon
281	784	Private	Bahal Sadharana	0.0566572	Keshaba Patel, S/o: Bhagirathi Patel, Mangal Choudhury S/o: Shukadeb Choudhury , Nirashi Choudhury W/o: Shukadeb Choudhury, Shyam Shundar Choudhury, Bhabani Choudhury, Khati Choudhury S/o: Banmali Choudhury, Caste: Agharia Res: Nijagaon
282	784/6307	Private	Bahal Sadharana	0.0202347	Keshaba Patel, S/o: Bhagirathi Patel, Mangal Choudhury S/o: Shukadeb Choudhury , Nirashi Choudhury W/o: Shukadeb Choudhury, Shyam Shundar Choudhury, Bhabani Choudhury, Khati Choudhury S/o: Banmali Choudhury, Caste: Agharia Res: Nijagaon
283	784/7415	Private	Bahal Sadharana	0.0323756	Dakeswari Neti S/o: Pitambar Neti Caste: Ganda Res: Nijagaon
284	785	Private	Bahal Sadharana	0.0469446	Gobinda Patel, Kshetribar Patel S/o: Biswanath Patel, Pitambar Patel S/o: Raghunath Patel, Jambobati Patel W/o: Raghunath Patel, Rabi Narayan Patel, Chandrasekhar Patel S/o: Banchanidhi Patel, Padmabati Patel W/o: Banchanidhi Patel, Tankadhar Patel S/o: Pitambar Patel@ Pandaba Patel, Caste: Agharia Res: Nijagaon
<b>Village: Jharsuguda town Unit No 9 Panchapara</b>					
285	31	Private	Ata Sadharana	0.2832861	Dusmanta Naik, Lingaraj Naik S/o: Chudamani Naik Caste: Agharia Res: Nijagaon Pada-Jharianaer
286	3196	Private	Ata Sadharana	0.2440308	Madan Mohan Choudhury, Prataprudra Choudhury S/o: Manohar Choudhury, Manabhangi Choudhury W/o: Manohar Choudhury, Caste: Agharia, Res: Nijagaon
287	3197	Private	Ata Sadharana	0.0777013	Subarna Pate W/o: Ashok Patel Caste: Agharia Res: Kuchinda, Ps: Gobindpur, Dist: Sambalpur
288	32	Private	Berna Sadharana	0.0238770	Dusmanta Naik, Lingaraj Naik S/o: Chudamani Naik Caste: Agharia Res: Nijagaon Pada-Jharianaer
289	3202	Private	Ata Sadharana	0.1469041	Kuber Patel, Durjyodhan Patel S/o: Sankarsan Patel, Priyananda Patel S/o: Chakradhar Patel, Golabadana Patel, Gajendra Patel, Purnachandra Patel, S/ o: Tejraj Patel, Jayaram Patel, Chemananda Patel, S/o: Madhab Patel, Romancha Patel, Danei Patel, S/o: Abhiram Patel Caste: Agharia Res: Nijagaon
290	3203	Private	Ata Sadharana	0.1027924	Minaketan Dhurua S/o: Dhanu Dhurua Caste: Ganda Res: Hirma, Ps: Badmal, Jharsuguda
291	3204	Private	Ata Sadharana	0.0214488	Kaira Dhurua S/o: Roman Dhurua Caste: Ganda Res: Nijagaon
292	3204/4869	Private	Ata Sadharana	0.0607042	Minaketan Dhurua S/o: Dhanu Dhurua Caste: Gondo Res: Hirma, Ps: Badmal, Jharsuguda
293	3205	Private	Ata Sadharana	0.0793201	Brajamohan Sahu, Agni Sahu, Jagdesh Sahu S/o: Narayan Sahu Caste: Teli Res: Nijagaon
294	3207	Private	Ata Sadharana	0.0910563	Kaira Dhurua S/o: Roman Dhurua Caste: Ganda Res: Nijagaon
295	3207/4791	Private	Ata Sadharana	0.2120599	Sumati Patel W/o: Narendra Patel, Balaram Patel S/o: Narendra Patel, Baikuntha Patel, Maheshwar Patel S/o: Bhakti Patel, Chiteshwari Patel, Bhomati Patel, Bishnu Priya Patel, Premalata Patel, Munu Patel, Kshiti Patel, Arunee Patel S/ o: Kshirodra Patel, Harabati Patel W/o: Kshirodra Patel Caste: Agharia Res: Durlaga Jabardakhal Banwari Lal Sharma, Brundaban Sharma S/o: Umedh Ram Sharma Caste: Brahman Res: Talpatia
296	3208	Private	Ata Sadharana	0.0687981	Kaira Dhurua S/o: Roman Dhurua Caste: Ganda Res: Nijagaon
297	3208/4871	Private	Ata Sadharana	0.0283286	Dharmu Tanti S/o: Sukru Tanti Caste: Ganda Res: Nijagaon
298	3209	Private	Ata Sadharana	0.0522056	Kshirabati Patel, Raj Kumari Pandey S/o: Sufala Naik Caste: Mali Res: Nijagaon Jharia Naer
299	3210	Private	Ata Sadharana	0.0222582	Khata Naik S/o: Anirudh Naik Caste: Mali Res: Nijagaon
300	3211	Private	Ata Sadharana	0.0129502	Sidheswar Naik S/o: Dayanidhi Naik, Hemabati Naik W/o: Dayanidhi Naik, Hari Shankar Naik S/o: Balmukunda Naik Caste: Mali Res:Nijagaon
301	33	Private	Berna Pani 2	0.0768919	Kuber Patel, Durjyodhan Patel S/o: Sankarsan Patel, Rajendra Patel, Gajendra Patel, Purnachandra Patel S/o:Tejraj Patel, Priyananda Patel, S/o: Chakradhar Patel, Caste: Agharia Res: Nijagaon
302	34	Private	Berna Pani 2	0.0024282	Lukteswar Patel S/o: Radhaballabha Patel Caste: Agharia Res: Nijagaon
303	35	Private	Bahal Pani 2	0.1400243	Lukteswar Patel S/o: Radhaballabha Patel Caste: Agharia Res: Nijagaon
304	358/7654	Private	Berna Sadharana	0.0020235	Kunti Badhei W/o: Chandramani Badhei Caste: Keuta Res: Jarangolai, Ps: Badgaon, Dist: Sundargarh
305	359	Private	Mala Sadharana	0.0295427	Dambudhar Sahu, Jitendra Sahu S/o: Niranjan Sahu, Sambarjeet Sahu, Tapeswar Sahu, Nirmal Sahu S/o: Gunasagar Sahu, Dhananjaya Sahu S/o: Brundaban Sahu, Pritam Sahu, Pritesh Sahu S/o: Danaradan Sahu, Mamta Sahu W/o: Danaradan Sahu, Kundana Sahu S/o: Bipin Bihari Sahu, Saroj Sahu, Binod Sahu S/o: Mitrabhanu Sahu Caste: Teli Res: Nijagaon
306	360	Private	Berna Pani 2	0.0659652	Sukadev Patel, Chintamani Patel S/o: Hiradhar Patel Caste: Agharia Res: Nijagaon
307	370	Private	Berna Sadharana	0.1072440	Purnachandra Patel S/o: Bal Makunda Patel Caste: Agharia Res: Nijagaon
308	371	Private	Berna Sadharana	0.1380008	Kuber Patel, Durjyodhan Patel S/o: Sankarsan Patel, Rajendra Patel, Gajendra Patel, Purnachandra Patel S/o:Tejraj Patel, Priyananda Patel, S/o: Chakradhar Patel, Caste: Agharia Res: Nijagaon
309	373	Private	Berna Sadharana	.4289761	Jaya Gopal Munda, Narasingh Prasad Munda, Ram Bilas Munda S/o: Ram Kumar Munda , Ghisulal Munda, Gouri Shankar Munda S/o: Rajaram Munda, Godabari Munda W/o: Ramchandra Munda, Prahalad Munda, Ashish Kumar Munda Res: Jharsuguda T.U.No. 6 New Jharsuguda, Jhandachowk Sarada Sabu Res: Gumandaa Ranchi Bihar, Krishna Munda, Sushila Munda, Susama Munda, Seema Munda S/D/o: Ghanashyam Munda, Sita Munda W/o: Ghanashyam Munda,Jamuna Bai Munda W/o: Ram Prasad Munda, Ram Nibas Munda, S/D/o: Ram Prasad Munda, Ratni Bai Munda W/o: Satyanarayan Munda, Gopi Kisan Munda S/D/o:Madan Lal Munda , Rajesh Kumar Munda, Kanta Bai Munda S/o: Bhikulal Munda, Sarswati Munda W/o: Bhikulal Munda Res: Jharsuguda T.U.No. 6 New Jharsuguda Jhandachowk, Bal Kishan Mudani, Sarju Mudani S/D/o: Banshilal Mudani, Res: Narasingh Prasad Munda S/ o:Balmakunda Munda, Phula Kumari Munda W/o: Balmakunda Munda, Caste: Maheswari Res: Jharsuguda T.U.No. 6 New Jharsuguda Jhandachowk
310	374	Private	Berna Sadharana	0.0878187	Madhusudan Patel, Benudhar Patel, Maniram Patel S/o: Laxman Patel Caste: Agharia Res: Nijagaon
311	376	Private	Berna Sadharana	0.2084176	Jaya Gopal Munda, Narasingh Prasad Munda, Ram Bilas Munda S/o: Ram Kumar Munda , Ghisulal Munda, Gouri Shankar Munda S/o: Rajaram Munda, Godabari Munda W/o: Ramchandra Munda, Prahalad Munda, Ashish Kumar Munda Res: Jharsuguda T.U.No. 6 New Jharsuguda, Jhandachowk Sarada Sabu Res: Gumandaa Ranchi Bihar, Krishna Munda, Sushila Munda, Susama Munda, Seema Munda S/D/o: Ghanashyam Munda, Sita Munda W/o: Ghanashyam Munda,Jamuna Bai Munda W/o: Ram Prasad Munda, Ram Nibas Munda, S/D/o: Ram Prasad Munda, Ratni Bai Munda W/o: Satyanarayan Munda, Gopi Kisan Munda S/D/o:Madan Lal Munda , Rajesh Kumar Munda, Kanta Bai Munda S/o: Bhikulal Munda, Sarswati Munda W/o: Bhikulal Munda Res: Jharsuguda T.U.No. 6 New Jharsuguda Jhandachowk, Bal Kishan Mudani, Sarju Mudani S/D/o: Banshilal Mudani, Res: Narasingh Prasad Munda



Sl. No.	Survey No.	Type of land	Nature of land	Area (in Hectare)	Name of the land owner/ interested persons Part Survey No.
323	452	Private	Mala Sadharana	0.0461352	Muralidhar Nayi S/o: Kamalochan Nayi Caste: Keuta Res: Nijagaon
324	453	Private	Munda	0.0008094	Purna Chandra Naik S/o: Dinu Naik Caste:Mali Res: Nijagaon
325	455	Private	Ata Sadharana	0.0202347	Purna Chandra Naik S/o: Dinu Naik Caste:Mali Res: Nijagaon
326	455/5071	Private	Ata Sadharana	0.0242817	Gunasagar Patel S/o: Baikuntha Patel Caste: Mali Res: Nijagaon
327	455/6104	Private	Ata Sadharana	0.0283286	Hema Sagar Patel S/o: Baikuntha Patel Caste: Mali Res: Nijagaon
328	456	Private	Mala Sadharana	0.1084581	Dibya Adha, Sabya Adha, Ajit Adha S/o: Ramakanta Adha, Santoshi Adha @ Pandia W/o: Ramakanta Adha, Tularam Bhoje S/o: Rajendra Bhoje Caste: Papa Res: Nijagaon
329	456/7655	Private	Mala Sadharana	0.0485633	Kunti Badhei W/o: Chandramani Badhei Caste: Keuta Res: Jarangaloi, Ps: Badgaon, Dist: Sundargarh
330	456/8176	Private	Mala Sadharana	0.0995548	Jagyaseni Rohidas W/o: Chudamani Rohidas Caste: Chamar Res: Rupidihi Ps/Dist-Sundargarh, Housing Colony: Sector 18, Rourkela, Dist: Sundargarh 456/8176
331	456/8176	Private	Mala Sadharana	0.1246459	Kumari Likhita Badmiri S/o: Binod Badmiri Caste: chamar Res: Balijori, Jharsuguda 456/8175
332	456/8176	Private	Mala Sadharana	0.0744638	Truptimayee Badmiri W/o: Hemamini Badmiri Caste: Chamar, Res: Balijori, Jharsuguda 456/8177
333	464	Private	Mala Sadharana	0.0890328	Dibya Adha, Sabya Adha, Ajit Adha S/o: Ramakanta Adha, Santoshi Adha @ Pandia W/o: Ramakanta Adha, Tularam Bhoje S/o: Rajendra Bhoje Caste: Papa Res: Nijagaon
334	465	Private	Ata Sadharana	0.0777013	Dibya Adha, Sabya Adha, Ajit Adha S/o: Ramakanta Adha, Santoshi Adha @ Pandia W/o: Ramakanta Adha, Tularam Bhoje S/o: Rajendra Bhoje Caste: Papa Res: Nijagaon
335	466	Private	Ata Sadharana	0.0279239	Kuber Patel, Duriyodhan Patel S/o: Sankarsan Patel, Rajendra Patel, Gajendra Patel, Purnachandra Patel S/o:Tejraj Patel, Priyananda Patel, S/o: Chakradhar Patel, Caste: Agharia Res: Nijagaon
336	471	Private	Berna Sadharana	0.4180494	Nilabati Patel S/o: Bhagirathi Patel, Jubaraj Patel, Jitendriya Patel, Sushila Patel S/o:Chandrasekhar Patel,Ketaki Patel W/o: Chandrasekhar Patel, Bedabyas Patel, Shantanu Pate, Santosh Patel, Shanti Patel, Maethali Patel S/o: Sachidananda Patel, Umabati Patel W/o: Sachidananda Patel, Sudarshan Patel S/o: Ghanashyam Patel, Hrudanand Patel S/o:Braja Mohan Patel, Bipin Bihari Patel, Jaya Bihari Patel S/o: Bholanath Patel,Mayabati Patel W/o: Bholanath Patel, Lalita Patel, Madanabati Patel, Kaushalya Patel S/o: Balmakunda Patel , Judhithir Naik, Parmesthi Naik, S/o: Lingaraj Naik, Madhusudan Patel, Benudhar Patel, Maniram Patel S/o: Laxman Patel Caste: Agharia Res: Nijagaon
337	477	Private	Berna Sadharana	0.2921894	Sushila Pradhan W/o: Jaya Shankar Pradhan, Jhimer Pradhan S/o: Bhakta Pradhan, Dhara Pradhan, Hemananda Pradhan, Hrudananda Pradhan, Gadadhar Pradhan S/o: Satrugana Pradhan Caste: Khandayata Res: Nijagaon
338	478	Private	Bahal Sadharana	0.2161068	Sri Sri Jagannath Mahaprabhu Bije Nijagaon tarafaru, Managing Trusty
339	479	Private	Mala Sadharana	0.0963173	Sri Sri Jagannath Mahaprabhu Bije Nijagaon tarafaru, Managing Trusty
340	56	Private	Berna Sadharana	0.0428976	Brajmohan Sahu, Agni Sahu, Jagdesh Sahu S/o: Narayan Sahu Caste: Tel Res: Nijagaon
341	57	Private	Ata Sadharana	0.1825172	Lukteswar Patel S/o: Radhaballaba Patel Caste: Agharia Res: Nijagaon
342	571	Private	Mala Sadharana	0.3528936	Chintamani Patel S/o: Kashiram Patel Caste: Agharia Res: Nijagaon
343	572	Private	Bahal Sadharana	0.0141643	Sushila Pradhan W/o: Jaya Shankar Pradhan, Jhimer Pradhan S/o: Bhakta Pradhan, Dhara Pradhan, Hemananda Pradhan, Hrudananda Pradhan, Gadadhar Pradhan S/o: Satrugana Pradhan Caste: Khandayata Res: Nijagaon
344	577	Private	Bahal Sadharana	0.0457305	Sushila Pradhan W/o: Jaya Shankar Pradhan, Jhimer Pradhan S/o: Bhakta Pradhan, Dhara Pradhan, Hemananda Pradhan, Hrudananda Pradhan, Gadadhar Pradhan S/o: Satrugana Pradhan Caste: Khandayata Res: Nijagaon
345	58	Private	Ata Sadharana	0.0959126	Dambrudhar Sahu, Jitendra Sahu S/o: Niranjan Sahu, Sambarjeet Sahu, Tapeswar Sahu, Nirmal Sahu S/o: Gunasagar Sahu, Dhananjaya Sahu S/o: Brundaban Sahu, Pritam Sahu, Pritesh Sahu S/o: Danaradan Sahu, Mamta Sahu W/o: Danaradan Sahu, Kundana Sahu S/o: Bipin Bihari Sahu, Saroj Sahu, Binod Sahu S/o: Mitrabhanu Sahu Caste: Tel Res: Nijagaon
346	58/5780	Private	Ata Sadharana	0.0728450	Tarulata Patel W/o: Binod Patel Caste: Agharia Res: Nijagaon
347	580	Private	Ata Sadharana	0.0979361	Harachand Bag S/o: Janaka Ram Bag Caste Khadia Res: Nijagaon Amlipali
348	580/4814	Private	Ata Sadharana	0.0242817	Milku Padhan S/o: Shankar Padhan Caste: Khadia Res: Nijagaon Fatamal
349	581	Private	Bahal Sadharana	0.4597329	Nilabati Patel , Rangabati Patel S/o: Bhagirathi Patel , Brundabati Patel , Bal Makunda Patel, Jubaraj Patel, Jitendra Patel S/o: Chandrasekhar Patel, Gandadhar Patel S/o: Braja Mohan Patel, Nanda Patel, Darshan Patel S/o: Ghanshyam Patel , JayaBihari Patel , Bipin Bihari Patel S/o: Bholanath Patel, Madhu Patel, Benudhar Patel, Mani Patel , S/o: Laxman Patel , Caste: Agharia, Res: Nijagaon
350	582	Private	Bahal Sadharana	0.0064751	Basanta Patel , Debendra Patel, Surendra Patel, Basanti Patel, Baijayanti Patel, Anjana Patel S/o: Bipin Bihari Patel, Jay Bihari Patel S/o: Bholanath Patel, Caste: Agharia Res: Nijagaon
351	583	Private	Bahal Sadharana	0.0748685	Jubaraj Patel, Jitendra Patel S/o: Chandrasekhar Patel, Bedabyas Patel, Shantanu Patel, Santosh Patel S/o: Sachidanand Patel, Sudarshan Patel S/o: Ghanshyam Patel, Hrudanand Patel S/o: Braja Mohan Patel Caste: Agharia Res: Nijagaon
352	584	Private	Ata Sadharana	0.0004047	Kuber Bhoje S/o: Gandadhara Bhoje, Chamaren Kalo, Karaabati Sa S/o: Basudev Bhoje Caste: Bhuyan Res: Nijagaon
353	584/4009	Private	Ata Sadharana	0.2019425	Sanjeeb Kumar Patel, Sanjay Kumar Patel, Puspabati Patel, S/o: Rajendra Patel,Saraswati Patel W/o: Rajendra Patel Caste: Agharia Res: Nijagaon
354	586	Private	Ata Sadharana	0.0064751	Ganju Majhi S/o: Badho Majhi Caste: Khadia Res: Nijagaon Amlipali
355	586/4815	Private	Ata Sadharana	0.0121408	Krushna Padhan S/o: Todi Padhan Caste: Khadia Res: Nijagaon Amlipali
356	586/4816	Private	Ata Sadharana	0.0364225	Banbasi Naik S/o: Lachu Naik Caste: Khadia Res: Nijagaon Amlipali
357	59	Private	Ata Sadharana	0.0813436	Lukteswar Patel S/o: Radhaballaba Patel Caste: Agharia Res: Nijagaon
358	593	Private	Berna Sadharana	0.0821530	Madhusudan Patel, Benudhar Patel, Maniram Patel S/o: Laxman Patel Caste: Agharia Res: Nijagaon
359	594	Private	Berna Sadharana	0.2391744	Kuber Patel, Duriyodhan Patel S/o: Sankarsan Patel, Rajendra Patel, Gajendra Patel, Purnachandra Patel S/o:Tejraj Patel, Priyananda Patel, S/o: Chakradhar Patel, Caste: Agharia Res: Nijagaon
360	595	Private	Berna Sadharana	0.0149737	Kuber Patel, Duriyodhan Patel S/o: Sankarsan Patel, Rajendra Patel, Gajendra Patel, Purnachandra Patel S/o:Tejraj Patel, Priyananda Patel, S/o: Chakradhar Patel, Caste: Agharia Res: Nijagaon
361	596	Private	Berna Sadharana	0.0449211	Jubaraj Patel, Jitendra Patel S/o: Chandrasekhar Patel, Bedabyas Patel, Shantanu Patel, Santosh Patel S/o: Sachidanand Patel, Sudarshan Patel S/o: Ghanshyam Patel, Hrudanand Patel S/o: Braja Mohan Patel Caste: Agharia Res: Nijagaon
362	597	Private	Berna Sadharana	0.0141643	Kuber Bhoje S/o: Gandadhara Bhoje, Chamaren Kalo, Karaabati Sa S/o: Basudev Bhoje Caste: Bhuyan Res: Nijagaon
363	608	Private	Bahal Sadharana	0.0004047	Jubaraj Patel, Jitendra Patel S/o: Chandrasekhar Patel, Bedabyas Patel, Shantanu Patel, Santosh Patel S/o: Sachidanand Patel, Sudarshan Patel S/o: Ghanshyam Patel, Hrudanand Patel S/o: Braja Mohan Patel Caste: Agharia Res: Nijagaon
364	612	Private	Ata Sadharana	0.2177256	Sekhar Kumar Yadav S/o: Nanda Kishore Yadav Caste: Yadav Res: Cox Colony, Jharsuguda
365	613	Private	Ata Sadharana	0.2666936	Nilabati Patel S/o: Bhagirathi Patel, Jubaraj Patel, Jitendriya Patel, Sushila Patel S/o:Chandrasekhar Patel,Ketaki Patel W/o: Chandrasekhar Patel, Bedabyas Patel, Shantanu Pate, Santosh Patel, Shanti Patel, Maethali Patel S/o: Sachidananda Patel, Umabati Patel W/o: Sachidananda Patel, Sudarshan Patel S/o: Ghanashyam Patel, Hrudanand Patel S/o:Braja Mohan Patel, Bipin Bihari Patel, Jaya Bihari Patel S/o: Bholanath Patel,Mayabati Patel W/o: Bholanath Patel, Lalita Patel, Madanabati Patel, Kaushalya Patel S/o: Balmakunda Patel , Judhithir Naik, Parmesthi Naik, S/o: Lingaraj Naik, Madhusudan Patel, Benudhar Patel, Maniram Patel S/o: Laxman Patel Caste: Agharia Res: Nijagaon
366	63	Private	Mala Sadharana	0.1011736	Lukteswar Patel S/o: Radhaballaba Patel Caste: Agharia Res: Nijagaon
367	64	Private	Berna Sadharana	0.0760826	Kuber Patel, Duriyodhan Patel S/o: Sankarsan Patel, Rajendra Patel, Gajendra Patel, Purnachandra Patel S/o:Tejraj Patel, Priyananda Patel, S/o: Chakradhar Patel, Caste: Agharia Res: Nijagaon
368	65	Private	Berna Pani 2	0.1428571	Lukteswar Patel S/o: Radhaballaba Patel Caste: Agharia Res: Nijagaon
369	665	Private	Mala Sadharana	0.0016188	Annapurna Bag W/o: Purnachandra Bag Caste: Sundhi Res: Nijagaon
370	69	Private	Bahal Pani 2	0.2727641	Kuber Patel, Duriyodhan Patel S/o: Sankarsan Patel, Rajendra Patel, Gajendra Patel, Purnachandra Patel S/o:Tejraj Patel, Priyananda Patel, S/o: Chakradhar Patel, Caste: Agharia Res: Nijagaon
371	71	Private	Bahal Pani 2	0.0331849	Kuber Patel, Duriyodhan Patel S/o: Sankarsan Patel, Rajendra Patel, Gajendra Patel, Purnachandra Patel S/o:Tejraj Patel, Priyananda Patel, S/o: Chakradhar Patel, Caste: Agharia Res: Nijagaon
372	72	Private	Nadi	0.1715904	Kuber Patel, Duriyodhan Patel S/o: Sankarsan Patel, Rajendra Patel, Gajendra Patel, Purnachandra Patel S/o:Tejraj Patel, Priyananda Patel, S/o: Chakradhar Patel, Caste: Agharia Res: Nijagaon
373	73	Private	Nadi	0.0364225	Dusmanta Naik, Lingaraj Naik S/o: Chudamani Naik Caste: Agharia Res: Nijagaon Pada-Jharianaer
374	74	Private	Ata Sadharana	0.0870093	Kuber Patel, Duriyodhan Patel S/o: Sankarsan Patel, Rajendra Patel, Gajendra Patel, Purnachandra Patel S/o:Tejraj Patel, Priyananda Patel, S/o: Chakradhar Patel, Caste: Agharia Res: Nijagaon
375	75	Private	Nadi	0.0004047	Madan Mohan Choudhury, Prataaparudra Choudhury S/o: Manohar Choudhury,Manabhangi Choudhury W/o: Manohar Choudhury, Caste: Agharia, Res: Nijagaon
376	76	Private	Nadi	0.0975314	Sadashiba Mohanta S/o: Bharat Mohanta Caste: Agharia Res: Nijagaon
377	77	Private	Bahal Pani 2	0.0040469	Parameswar Patel, Tulabati Patel, S/o: Kuldeep Patel, Alekha Patel, Mahendra Patel, S/o: Saheb Patel, Ekeshwar Patel, Debjani Patel, Kedarnath Patel, Debaki Patel, Chandramani Patel, Pitambar Patel, Jagnyaseni Patel, Bisheshwari Patel, Sebati Patel, S/o: Giridhari Patel, Jemabati Patel, Nilodini Patel S/o: Bholanath Patel,Debanand Patel, Premanand Patel, Sadanand Patel S/o: Sahadeb Patel, Santosh Patel S/o: Dharanidhar Patel, Hemanand Patel, Annapurna Patel, Bhismadeb Patel, Nrupalal Patel, Krushnachandra Patel S/o: Jugeswar Patel Caste: Agharia Res: Nijagaon

Sl. No.	Survey No.	Type of land	Nature of land	Area (in Hectare)	Name of the land owner/ interested persons Part Survey No.
378	77/3973	Private	Ata Sadharana	0.2314852	Madan Mohan Choudhury, Prataaparudra Choudhury S/o: Manohar Choudhury,Manabhangi Choudhury W/o: Manohar Choudhury, Caste: Agharia, Res: Nijagaon
<b>Village: Lahandabud</b>					
379	2	Private	Ata Sadharana	0.0562525	Tikeswar Bhoi, Gulabati Bhoi, Tapaswini Bhoi, Bidesini Bhoi @ Damayanti Bhoi, Pramila Bhoi D/o: Harachand Bhoi , Caste : Kulata, Res : Nijagaon
380	2/1813	Private	Ata Sadharana	0.0501821	Sadananda Naik S/o: Raghu Naik Caste: Mali Res: Nijagaon
381	2/2901	Private	Gharabari	0.0161878	Rajesh Kumar Sharma S/o: Ram Charan Sharma Caste: Brahmin Res: Kulpada, Near Municipal Highschool , Jharsuguda
382	29	Private	Bahal Pani 2	0.0372319	Duriyodhan Patel, Natabara Patel S/o: Nityananda Patel, Ramadaya Patel , Dinabandhu Patel , S/o: Jadav Patel , Mehni Patel W/o: Jadav Patel Purushottam Patel, Rakhi Patel S/o: Shankar Patel, Safed Patel W/o: Shankar Patel Caste: Mali Res: Nijagaon
383	3	Private	Ata Sadharana	0.0404694	Markanda Nayak S/o: Maheshwar Naik, Gula Nayak W/o: Maheshwar Nayak, Tula Patel, Bhagi Patel S/o: Ugresan Naik Caste: Mali Res: Nijagaon
384	318	Private	Bahal Pani 2	0.0489680	Duriyodhan Patel, Natabara Patel S/o: Nityananda Patel, Ramadaya Patel , Dinabandhu Patel , S/o: Jadav Patel , Mehni Patel W/o: Jadav Patel Purushottam Patel, Rakhi Patel S/o: Shankar Patel, Safed Patel W/o: Shankar Patel Caste: Mali Res: Nijagaon
385	318/2052	Private	Bahal Pani 2	0.0040469	Kshyamasila Naik S/o: Dula Naik Caste: Mali Res: Hansamura katapali
386	319	Private	Ata Sadharana	0.0259004	Balaram Patel S/o: Chitra Patel Caste:Mali Res: Nijagaon
387	322	Private	Bari Sadharana	0.0311615	Lilabati Jadav W/o: Mahendra Jadav, Mukesh Jadav, Sarita Jadav, S/o: Mahendra Jadav Caste: Ahira Res: Ekatali Road, Chandmari, Jharsuguda
388	323	Private	Ata Sadharana	0.0250911	Duriyodhan Patel, Rupananda Patel S/o: Chudamani Patel, Manika Patel W/o: Chudamani Patel, Purastam Patel, Jalaganjana Patel S/o: Laxman Patel, Lilabati Patel W/o: Raedhar Patel, Lochan Patel, Ratan Patel, Tale Patel S/o: Raedhar Patel Caste: Mali Res: Nijagaon
389	324	Private	Ata Sadharana	0.0145690	Arjun Aade, Abhi Aade, Bhisma Aade, Pitambar Ade S/o: Sapana Singh Aade, Lochani Aade W/o: Sapana Singh Aade Caste: Ganda Res: Nijagaon
390	325	Private	Bari Sadharana	0.0554431	Tulasi Das, Bhananishankar Das S/o: Chintamani Das Caste: Brahman, Res: Nijagaon
391	326	Private	Mala Sadharana	0.0352084	Tapaswini Patel, Japa Patel S/o: Prahallad Patel, Tikeswar Patel, Hari Patel, Dukhi Patel S/o: Dambur Patel, Chandan Patel W/o: Dambur Patel, Banmali Patel, Ganesh Patel, Manabodh Patel, Samari Naik, Sita Pandey S/o: Mahipal Patel, Dileswar Patel, Prema Patel, Dashami Patel, Basamati Patel, Diali Patel S/o: Gaalu Patel Caste: Mali Res: Nijagaon
392	327	Private	Ata Sadharana	0.0202347	Gobar Patel S/o: Ghana Patel Caste: Mali Res: Nijagaon
393	328	Private	Mala Sadharana	0.0161878	Umesh Chandra Patel S/o: Chitananda Patel Caste: Mali Res: Nijagaon
394	329	Private	Mala Sadharana	0.0008094	Phagu Pandey S/o: Dau Pandey Caste: Mali Res: Nijagaon
395	330	Private	Berna Sadharana	0.0772966	Duriyodhan Patel, Natabara Patel S/o: Nityananda Patel, Ramadaya Patel , Dinabandhu Patel , S/o: Jadav Patel , Mehni Patel W/o: Jadav Patel Purushottam Patel, Rakhi Patel S/o: Shankar Patel, Safed Patel W/o: Shankar Patel Caste: Mali Res: Nijagaon
396	331	Private	Bahal Sadharana	0.0335896	Khageswar Patel, Jhaunlaai Patel, Dubaraj Patel S/o: Prasadi Patel Caste: Mali, Res: Nijagaon
397	332	Private	Berna Sadharana	0.0408741	Khageswar Patel, Jhaunlaai Patel, Dubaraj Patel S/o: Prasadi Patel Caste: Mali, Res: Nijagaon
398	333	Private	Bari Sadharana	0.0594901	Meena Devi Gupta W/o: Sugri Prasad Gupta Caste: Sunar Res: Ekatali, Ps: Tahasil: Dist: Jharsuguda
399	334	Private	Bari Sadharana	0.0206394	Jugal Kishore Patel, Shashi Patel, Mana Patel, Surekha Patel S/o: Akura Patel, Lima Patel W/o: Akura Patel, Kunda Patel, Ambika Patel, S/o: Bhagaban Patel, Caste: Mali Res: Nijagaon
400	335	Private	Ata Sadharana	0.0339943	Laxmi Patel S/o: Makunda Patel Caste: Mali Res: Nijagaon
401	336	Private	Ata Sadharana	0.0218535	Markanda Nayak S/o: Maheshwar Naik, Gula Nayak W/o: Maheshwar Nayak, Tula Patel, Bhagi Patel S/o: Ugresan Naik Caste: Mali Res: Nijagaon
402	337	Private	Ata Sadharana	0.0283286	Milan Nayak S/o: Madha Nayak Caste: Mali Res: Nijagaon
403	338	Private	Ata Sadharana	0.0214488	Balaram Patel S/o: Chitra Patel Caste:Mali Res: Nijagaon
404	339	Private	Mala Sadharana	0.0048563	Jasketan Patel, Abhimanyu Patel S/o: Lochan Patel, Raibari Patel W/o: Lochan Patel,Janmajaya Patel, Urmila Patel, Mukta Patel, Snehalata Patel, Manjari Patel S/o: Khireswar Patel, Tula Patel W/o: Khireswar Patel , Chaitanya Patel,, Renu Patel, S/o: Basudev Patel, Caste: Mali Res: Nijagaon
405	340	Private	Ata Sadharana	0.0202347	Madhab Patel S/o: Mina Patel Caste: Mali Res: Nijagaon
406	341	Private	Ata Sadharana	0.0238770	Lilabati Jadav W/o: Mahendra Jadav, Mukesh Jadav, Sarita Jadav, S/o: Mahendra Jadav Caste: Ahira Res: Ekatali Road, Chandmari, Jharsuguda
407	342	Private	Ata Sadharana	0.0275192	Sitaram Patel S/o: Arjun Patel, Khatukuri Patel S/o: Jagannath Patel, Kala Patel W/o: Jagannath Patel, Meghanand Patel S/o: Kalita Patel, Puni Patel W/o: Kalita Patel, Rahas Patel, Chudamani Patel, Padmana Patel S/D/o: Dhaneswar Patel Caste: Mali Res: Nijagaon
408	343	Private	Ata Sadharana	0.0485633	Subunath Seth, Hiraadhar Seth S/o: Raghu Seth Caste: Keuta Res: Nijagaon
409	344	Private	Ata Sadharana	0.0129502	Gulabati Seth S/o: Digambar Seth, Surekha Seth W/o: Digambar Seth, Kia Seth W/o: Kunjaban Seth Caste: Keuta Res: Nijagaon
410	345	Private	Ata Sadharana	0.0129502	Subasini Oram W/o: Shricharan Oram, Anjali Oram, Kishore Oram S/o: Shricharan Oram Caste: Oram Res: Saraberna, Panchapada, Jharsuguda
411	346	Private	Ata Sadharana	0.0242817	Subunath Seth, Hiraadhar Seth S/o: Raghu Seth Caste: Keuta Res: Nijagaon
412	347	Private	Mala Sadharana	0.0016188	Dayanidhi Thakur, Chema Thakur@ Katra Thakur S/o: Narasingh Thakur, Malabati Thakur S/o: Narasingh Thakur, Nrurapar Thakur S/o: Balmakunda Thakur, Nirmala Thakur, Babita Thakur S/o: Indramani Thakur, Tula Thakur W/o: Indramani Thakur, Purnami Thakur W/o: Balmakunda Thakur, Gandhi Thakur S/o: Bhagirathi Thakur Caste: Mali Res: Nijagaon
413	349	Private	Ata Sadharana	0.0133549	Duriyodhan Patel, Rupananda Patel S/o: Chudamani Patel, Manika Patel W/o: Chudamani Patel, Purastam Patel, Jalaganjana Patel S/o: Laxman Patel, Lilabati Patel W/o: Raedhar Patel, Lochan Patel, Ratan Patel, Tale Patel S/o: Raedhar Patel Caste: Mali Res: Nijagaon
414	350	Private	Ata Sadharana	0.0991501	Pitru Patel S/o: Debanand Patel, Narottam Patel S/o: Chabila Patel, Tulabati Patel, Saraswati Patel S/o: Gobardhan Patel Caste: Mali Res: Nijagaon
415	351	Private	Ata Sadharana	0.0004047	Cheru Patel, Khetri Patel S/o: Bhaga Patel, Sheshadhar Patel S/o: Chaapadhar Patel, Jogindra Patel, Dinabandhu Patel, Abhiram Patel S/o: Kandarpa Patel Caste: Mali Res: Nijagaon
416	351/3011	Private	Ata Sadharana	0.0161878	Baula Patel W/o: Hrushikesh Patel Caste: Mali Res: Nijagaon
417	352	Private	Ata Sadharana	0.0242817	Nilamani Thakur S/o: Ekadasia Thakur@ Patel, Rupachand Patel, Chhutuku Patel S/o: Kula Patel Caste:Mali Res: Nijagaon
418	355	Private	Ata Sadharana	0.0161878	Sarita Debi W/o: Upendra Prasad Caste: Kurmi Res: G.M Complex, Brairajnagar & Dist: Jharsuguda
419	356	Private	Ata Sadharana	0.0194253	Bhaskar Makar, Shradhakar Makar S/o: Pandu Makar Caste: Gouda Res: Nijagaon
420	358	Private	Ata Sadharana	0.0238770	Dayanidhi Thakur S/o: Narasingh Thakur Caste: Mali Res: Nijagaon
421	360	Private	Ata Sadharana	0.0125455	Banbasi Dharua W/o: Raedhar Dharua Caste: Ganda Res: Kaintara Ps: Bhasma Dist: Sundargarh Urbashi Neti W/o: Satyabadi Neti Aasali Dharua W/o: Sankirtan Dharua Caste: Ganda Res: Nijagaon
422	361	Private	Ata Sadharana	0.0149737	Motiram Naik S/o: Haradhan Naik Caste: Mali Res: Nijagaon 361/3987
423	362	Private	Bari Sadharana	0.0076892	Rudrakhya Naik, Kumudini Naik S/o: Bhuban Naik, Bhimsen Patel, Tekaram Patel, Thudgi Patel S/o: Muntu Patel, Neera Naik W/o: Bhuban Naik, Ambu Patel, Bilei Patel S/o: Madia Naik, Prabben Nayak, Hemananda Nayak, Rekha Naik S/D/o: Hadu Naik, Dalimba Naik W/o: Hadu Naik, Santosh Naik S/o: Gopalo Naik Caste: Mali Res: Nijagaon
424	363	Private	Mala Sadharana	0.0133549	Chhai Patel W/o: Kshyamasila Patel, Haladhar Patel, Harsha Patel S/o: Somnath Patel Caste: Mali Res: Nijagaon
425	364	Private	Ata Sadharana	0.0044516	Dhoba Ganda, Kirtan Ganda S/o: Ishwar Ganda Caste: Ganda Res: Katapali
426	4				



Sl. No.	Survey No.	Type of land	Nature of land	Area (in Hectare)	Name of the land owner/ interested persons Part Survey No.
441	508/3936	Private	Mala Sadharana	0.0526103	Manigamu Janardan Rao S/o: Manigamu Krustamma Caste: Rajaka Res: Prashanti Villa Apartment, Vishakapatna, Present Residence : Basundara Colony, Ps: Hemgir, Dist: Sundargarh
442	509	Private	Ata Sadharana	0.0121408	Arjun Patel, Sanatan Patel, Ishwari Dei Patel, Ambika Patel, Chailli Patel, Dileswari Patel S/o: Chandramani Patel, Raibari Patel W/o: Chandramani Patel, Durjyodhan Patel, Madhusudan Patel, Jadumani Patel Sarojini Patel, Dullavi Patel S/o: Kulamani Patel, Haripriya Patel W/o: Kulamani Patel, Pankaj Patel, Dharani Patel, Khulanaa Patel S/o: Sadananda Patel, Swarnalata Patel W/o: Sadananda Patel, Douлата Patel S/o: Gobinda Patel Caste: Mali, Res: Nijagaon
443	509/3939	Private	Ata Sadharana	0.0526103	Sarita Debi W/o: Upendra Prasad Caste: Kurmi Res: G.M Complex, Brajrajnagar & Dist: Jharsuguda
444	510	Private	Ata Sadharana	0.0441117	Balaram Patel S/o: Chitra Patel Caste: Mali Res: Nijagaon
445	511	Private	Ata Sadharana	0.0485633	Jasketan Patel, Abhimanyu Patel S/o: Lochan Patel, Raibari Patel W/o: Lochan Patel, Janmajaya Patel, Urmila Patel, Mukta Patel, Snehalata Patel, Manjari Patel S/o: Khireswar Patel, Tula Patel W/o: Khireswar Patel, Chaitanya Patel, Renu Patel, S/o: Basudev Patel, Caste: Mali Res: Nijagaon
446	512	Private	Ata Sadharana	0.0068798	Madhab Patel S/o: Mina Patel Caste: Mali Res: Nijagaon
447	514	Private	Ata Sadharana	0.0380413	Milan Nayak S/o: Madha Nayak Caste: Mali Res: Nijagaon
448	515	Private	Ata Sadharana	0.0295427	Durjyodhan Patel, Rupananda Patel S/o: Chudamani Patel, Manika Patel W/o: Chudamani Patel, Purastam Patel, Jalaganjana Patel S/o: Laxman Patel, Lilabati Patel W/o: Raedhar Patel, Lochan Patel, Ratan Patel, Tale Patel S/o: Raedhar Patel Caste: Mali Res: Nijagaon
449	516	Private	Ata Sadharana	0.0161878	Madan Oram S/o: Lachhman Oram Caste: Oram Res: Saraberna, Panchapada, Jharsuguda
450	516/3890	Private	Ata Sadharana	0.0121408	Asim Oram, Biranchi Oram S/o: Mange Oram, Jamuna Oram W/o: Mange Oram Caste: Oram Res: Saraberna Panchapada, Jharsuguda
451	517	Private	Ata Sadharana	0.0222582	Balamati Neti S/o: Balaram Aade, Bhagban Bhoje S/o: Bisha Bhoje, Chhala Aade, Pabitra Aade S/o: Akhila Aade Caste: Ganda Res: Nijagaon
452	518	Private	Ata Sadharana	0.0234723	Dhaneswar Dhurua S/o: Jujesti Dhurua Caste: Ganda Res: Suladiapada, Jharsuguda
453	519	Private	Ata Sadharana	0.0230676	Madhav Chandra Majhi S/o: Shyam Sundar Majhi Caste: Kisan Res: Bishal Bhadi (Khadika Munda) Ps: Badgaon, Res: Sundaragr
454	520/3933	Private	Ata Sadharana	0.0145690	Bipin @ Bipin Bihari Pasayat S/o: Hirdhar Pasayat Caste: Bhandari Res: Nijagaon
455	522	Private	Ata Sadharana	0.0271145	Durjyodhan Patel, Rupananda Patel S/o: Chudamani Patel, Manika Patel W/o: Chudamani Patel, Purastam Patel, Jalaganjana Patel S/o: Laxman Patel, Lilabati Patel W/o: Raedhar Patel, Lochan Patel, Ratan Patel, Tale Patel S/o: Raedhar Patel Caste: Mali Res: Nijagaon
456	523	Private	Ata Sadharana	0.0178066	Bhaskar Makar, Shradhakar Makar S/o: Pandu Makar Caste: Gouda Res: Nijagaon
457	525	Private	Ata Sadharana	0.0210441	Balaram Patel S/o: Chitra Patel Caste: Mali Res: Nijagaon
458	526	Private	Ata Sadharana	0.0396601	Arjun Aade, Abhi Aade, Bhisma Aade, Pitambar Ade S/o: Sapana Singh Aade, Lochani Aade W/o: Sapana Singh Aade Caste: Ganda Res: Nijagaon
459	527	Private	Gharabari	0.0259004	Jatindra Patel S/o: Bhabani Shankar Patel, Bhairab Chandra Patel S/o: Shankar Patel Caste: Agharia Res: Ekatali Ps: Tahasil: Dist: Jharsuguda
460	528	Private	Ata Sadharana	0.0311615	Dayanidhi Thakur, Chema Thakur@ Katra Thakur S/o: Narasingh Thakur, Malabati Thakur W/o: Narasingh Thakur, Nruparaj thakur S/o: Balmakunda Thakur, Nirmala Thakur, Babita Thakur S/o: Indramani Thakur, Tula Thakur W/o: Indramani Thakur, Purnami Thakur W/o: Balmakunda Thakur, Gandhi Thakur S/o: Bhagirathi Thakur Caste: Mali Res: Nijagaon
461	529	Private	Ata Sadharana	0.0441117	Poonam Jadav W/o: Debi Prasad Jadav Caste: Jadav Res: Narmadanibas, Dipupada, Jharsuguda
462	530	Private	Ata Sadharana	0.0133549	Sarita Debi W/o: Upendra Prasad Caste: Kurmi Res: G.M Complex, Brajrajnagar & Dist: Jharsuguda
463	533	Private	Ata Sadharana	0.0671793	Chhai Patel W/o: Kshyamasila Patel, Haladhhar Patel, Harsha Patel S/o: Somnath Patel Caste: Mali Res: Nijagaon
464	535	Private	Ata Sadharana	0.0315662	Pitru Patel S/o: Debanand Patel, Narottam Patel S/o: Chabila Patel, Tulabati Patel, Saraswati Patel S/o: Gobardhan Patel Caste: Mali Res: Nijagaon
465	536	Private	Ata Sadharana	0.0174019	Cheru Patel, Khetri Patel S/o: Bhaga Patel, Sheshadhar Patel S/o: Chhapadhar Patel, Jogindra Patel, Dinabandhu Patel, Abhiram Patel S/o: Kandarpa Patel Caste: Mali Res: Nijagaon
466	537	Private	Ata Sadharana	0.0125455	Afajal Hussain S/o: Abdul Karim Caste: Muslim Res: Kabarthanpada, Jharsuguda
467	538	Private	Ata Sadharana	0.0202347	Nilamani Thakur S/o: Ekadasia Thakur@ Patel, Rupachand Patel, Chhutuku Patel S/o: Kula Patel Caste: Mali Res: Nijagaon
468	539	Private	Ata Sadharana	0.0348037	Sitaram Patel S/o: Arjun Patel, Khatukuri Patel S/o: Jagannath Patel, Kala Patel W/o: Jagannath Patel, Meghanand Patel S/o: Kalia Patel, Puni Patel W/o: Kalia Patel, Rahas Patel, Chudamani Patel, Padmana Patel S/D/o: Dhaneswar Patel Caste: Mali Res: Nijagaon
469	542	Private	Ata Sadharana	0.0076892	Dayanidhi Thakur S/o: Narasingh Thakur Caste: Mali Res: Nijagaon
470	543	Private	Ata Sadharana	0.0404694	Banbasi Dharua W/o: Raedhar Dharua Caste: Ganda Res: Kaintara Ps: Bhasma Dist: Sundargarh Urbashi Neti W/o: Satyabadi Neti Aasali Dharua W/o: Sankirtan Dharua Caste: Ganda Res: Nijagaon
471	545	Private	Ata Sadharana	0.0352084	Haradhan Nayak S/o: Satyabadi Nayak, Manga Nayak, Bidanga Nayak S/o: Kirtan Nayak, Madanabati Nayak W/o: Kirtan Nayak, Bhagaban Nayak, Nrupa Nayak S/o: Debadhi Nayak, Hrudanand Nayak S/o: Bhaagabati Nayak, Kamala Nayak W/o: Bhaagabati Nayak, Madhusudan Nayak S/o Tikunu Nayak, Jhagaru Nayak S/o: Raghunath Nayak, Gouri Nayak W/o: Raghunath Nayak Caste: Mali Res: Nijagaon
472	547	Private	Ata Sadharana	0.0364225	Chhai Patel W/o: Kshyamasila Patel, Haladhhar Patel, Harsha Patel S/o: Somnath Patel Caste: Mali Res: Nijagaon
473	549	Private	Ata Sadharana	0.0226629	Markanda Nayak S/o: Maheshwar Nayak, Gula Nayak W/o: Maheshwar Nayak, Tula Patel, Bhagi Patel S/o: Ugresan Nayak Caste: Mali Res: Nijagaon
474	550	Private	Ata Sadharana	0.0194253	Laxmi Patel S/o: Makunda Patel Caste: Mali Res: Nijagaon
475	551	Private	Ata Sadharana	0.0384460	Brajmohan Nayak Nirakar Nayak Amar Nayak S/o: Chintamani Nayak Khetri Nayak Nirajan Nayak S/o: Daitari Nayak Kamala Nayak W/o: Madhu Nayak, Prahallad Nayak Chandra Nayak S/o: Khageswar Nayak, Milan Nayak S/o: Madhab Nayak Mahabir Nayak S/o: Tikenath Nayak Caste: Mali Res: Nijagaon Mahabir Nayak Ansha pokhye kharida sutre dakhala Phaguni Nayak W/o: Milan Nayak Registri Dalil No. 1108, Dated 18.4.58 jara samana Rs.1000/- Milana Nayak S/o: Madhab Nayak Registri Dalil No. 228 Dated 28.8.65 jara Samana Rs.600/-
476	554	Private	Ata Sadharana	0.0303521	Dhoba Nayak S/o: Laxman Nayak Caste: Mali Res: Nijagaon
477	555	Private	Ata Sadharana	0.0145690	Jugal Kishore Patel, Shashi Patel, Mana Patel, Surekha Patel S/o: Akura Patel, Lima Patel W/o: Akura Patel, Kunda Patel, Ambika Patel, S/o: Bhagaban Patel, Caste: Mali Res: Nijagaon
478	556	Private	Ata Sadharana	0.0161878	Trinath Patel S/o: Bholanath Patel, Urkuli Patel W/o: Bholanath Patel, Durjyodhan Patel S/o: Manasaa Patel, Bidyadhar Patel S/o: Jagabandhu Patel, Gunadhar Patel S/o: Shankar Patel , Kiadel Patel W/o: Shankar Patel Caste: Mali Res: Nijagaon
479	557	Private	Ata Sadharana	0.0198300	Tapaswini Patel, Japa Patel S/o: Prahallad Patel, Tikeswar Patel, Hari Patel, Dukhi Patel S/o: Damburu Patel, Chandan Patel W/o: Damburu Patel, Banmali Patel, Ganesh Patel, Manabodh Patel, Samari Nayak, Sita Pandey S/o: Mahipal Patel, Dileswar Patel, Prema Patel, Dashami Patel, Basamati Patel, Diali Patel S/o: Gaalu Patel Caste: Mali Res: Nijagaon
480	558	Private	Ata Sadharana	0.0125455	Jagannath Nayak S/o: Nirakar Nayak Caste: Mali Res: Nijagaon
481	559	Private	Ata Sadharana	0.0137596	Gobar Patel S/o: Ghana Patel Caste: Mali Res: Nijagaon
482	561	Private	Ata Sadharana	0.0546338	Durjyodhan Patel, Natabara Patel S/o: Nityananda Patel, Ramadaya Patel , Dinabandhu Patel , S/o: Jadav Patel , Mehni Patel W/o: Jadav Patel Purushottam Patel, Rakhi Patel S/o: Shankar Patel, Safed Patel W/o: Shankar Patel Caste: Mali Res: Nijagaon
483	590	Private	Gharabari	0.0076892	Thakur Prasad Sahu and Sons Pvt. Ltd. U.No. -4
484	593	Private	Ata Sadharana	0.3779846	Gouranga Dhurua S/o: Chintamani Dhurua Caste: Ganda Res: Tumbekela, Ps: Badmal, Jharsuguda
485	594	Private	Bahal Sadharana	0.0068798	Sukru Neti S/o: Munu Neti Caste: Ganda Res: Nijagaon
486	595/2878	Private	Bahal Sadharana	0.1606637	Gouranga Dhurua S/o: Chintamani Dhurua Caste: Ganda Res: Tumbekela, Ps: Badmal, Jharsuguda
487	596	Private	Ata Sadharana	0.0586807	Gouranga Dhurua S/o: Chintamani Dhurua Caste: Ganda Res: Tumbekela, Ps: Badmal, Jharsuguda
488	597	Private	Ata Sadharana	0.0210441	Dutia Kisan, S/o: Pataa Kisan, Caste: Kisan, Res: Bhalupatra, Ps: Laikera, Dist: Jharsuguda
489	598	Private	Bahal Sadharana	0.4075273	Dutia Kisan, S/o: Pataa Kisan, Caste: Kisan, Res: Bhalupatra, Ps: Laikera, Dist: Jharsuguda
490	6	Private	Berna Sadharana	0.0756779	Markanda Nayak S/o: Maheshwar Nayak, Gula Nayak W/o: Maheshwar Nayak, Tula Patel, Bhagi Patel S/o: Ugresan Nayak Caste: Mali Res: Nijagaon
491	605	Private	Bahal Sadharana	0.1525698	Gouranga Dhurua S/o: Chintamani Dhurua Caste: Ganda Res: Tumbekela, Ps: Badmal, Jharsuguda
492	613	Private	Gharabari	0.2464589	Thakur Prasad Sahu and Sons Pvt. Ltd. U.No. -4
493	614	Private	Gharabari	0.1853501	Thakur Prasad Sahu and Sons Pvt. Ltd. U.No. -4
494	614/2881	Private	Gharabari	0.0740591	Thakur Prasad Sahu and Sons Pvt. Ltd. U.No. -4
495	615	Private	Gharabari	0.0202347	Thakur Prasad Sahu and Sons Pvt. Ltd. U.No. -4
496	615/2882	Private	Gharabari	0.0097127	Thakur Prasad Sahu and Sons Pvt. Ltd. U.No. -4
497	7/1861	Private	Berna Sadharana	0.0012141	Tikeswar Bhoi, Gulabati Bhoi, Tapaswini Bhoi, Bidesini Bhoi @ Damayanti Bhoi, Pramila Bhoi D/o: Harachand Bhoi , Caste : Kulata, Res : Nijagaon
<b>Village: Talmal</b>					
498	1023	Private	Mala Sadharana	0.0186159	Gokulananda Nayak S/o: Durjyodhan Nayak, Harabati Nayak W/o: Gopal Nayak, Purushottam Nayak, Ramesh Nayak S/o: Gopal Nayak, Raghunath Nayak S/o: Satyabadi Nayak, Rukmana Nayak, Bhubaneswar Nayak , S/o: Nrupal Nayak Mahana Nayak, W/o: Panthulal Nayak, Jayanarayan Nayak, S/o: Panthulal Nayak, Caste: Ganda Res: Nijagaon

Sl. No.	Survey No.	Type of land	Nature of land	Area (in Hectare)	Name of the land owner/ interested persons Part Survey No.
499	1024	Private	Ata Sadharana	0.0016188	Gokulananda Nayak, S/o: Durjyodhan Nayak, Harabati Nayak, W/o: Gopala Nayak, Purushattam Nayak, Ramesh Nayak, S/o: Gopal Nayak, Raghunath Nayak, S/o: Satyabati Nayak, Rukmana Nayak, Bhubaneswar Nayak, S/o: Nrupal Nayak, Mahana Nayak, W/o: Panthulal Nayak, Jayanarayan Nayak, S/o: Panthulal Nayak, Caste: Ganda, Res: Nijagaon
500	1062	Private	Ata Sadharana	0.0416835	Srimati Manabhangi Meher, W/o: Parmeswar Meher, Caste: Bhulia, Res: Nijagaon
501	1063	Private	Ata Sadharana	0.2225820	Khageswar Meher, Tejraj Meher, Bhujraj Meher S/o: Nandlal Meher Caste: Bhulia Res: Nijagaon
502	1063/4506	Private	Ata Sadharana	0.2225820	Gopinath Meher S/o: Niladri Meher Caste: Bhulia Res: Nijagaon
503	1064	Private	Ata Sadharana	0.0946985	Basudev Meher, S/o: Uderam Meher, Caste: Bhulia, Res: Nijagaon
504	1067	Private	Ata Sadharana	0.2942129	Subarna Nayak W/o- Janmajaya Nayak, Sandeep Nayak, Ranjit Nayak S/o: Janmajaya Nayak, Ashok Kumar Nayak, Jay Kumari Nayak, Gangabati Nayak S/D/o: Muralidhar Nayak, Tilottama Nayak W/o: Muralidhar Nayak, caste: Agharia, Res: Nijagaon
505	1068/2672	Private	Ata Sadharana	0.0983408	Satya Narayan Bania, Brijlal Bania, Bholanath Bania, Rajkishore Bania S/o: Manbodh Bania Caste: Bania Res: Nijagaon
506	1070	Private	Ata Sadharana	0.1469041	Bhanumati Patel W/o: Mukteshwar Patel, Kalpana Patel, Salila Patel S/D/o: Chandrashekar Patel, Sita Patel W/o: Chandrashekar Patel, Bhagatram Patel S/o: Narayan Patel, Bhuluka Patel S/o: Bhaktaram Patel, Caste: Agharia, Res: Nijagaon, Motilal Chowdhary, Baikuntha Chowdhary , Shashidhar Chowdhury, Satyabhama Chowdhury, Shailabala Chowdhury S/D/o: Haradhan Chowdhury Caste: Agharia Res: Sargipalli Ps: Lefripada Dist: Sundargarh, Tej Patel W/o: Sarathi Patel, Guru Patel, Sricharan Patel Jayakumari Patel, S/D/o: Lochan Patel, Caste: Agharia, Res: Nijagaon
507	1124	Private	Mala Sadharana	0.2015378	Suban Pradhan, S/o: Munshi Pradhan, Caste: Kisan, Res: Chandrapur
508	1125	Private	Mala Sadharana	0.0870093	Surendra Nayak, Ugresan Nayak, Pradeep Nayak, Bedvyas Nayak, S/o: Meenketan Nayak, Tanaya Nayak, W/o: Purna Chandra Nayak, S/o: Meenketan Nayak, Res: Kandhejor (Laida), Sambalpur Jagatram Nayak, Debasingh Nayak, Uma Patel, Puspa Patel, Jugeshwari Nayak S/D/o: Jayadev Nayak, Rukmani Nayak W/o: Chintamani Nayak, Harishchandra Nayak, Chudamani Nayak, Umesh Chandra Nayak, Kshirodini Nayak, Ambika Nayak S/D/o: Chintamani Nayak, Madhavi Nayak W/o: Kshyamasila Nayak, Sarika Nayak, S/D/o: Kshyamasila Nayak, Caste: Agharia Res: Nijagaon
509	1126	Private	Mala Sadharana	0.0558478	Surendra Nayak, Ugresan Nayak, Pradeep Nayak, Bedvyas Nayak, S/o: Meenketan Nayak, Tanaya Nayak, W/o: Purna Chandra Nayak, S/o: Meenketan Nayak, Res: Kandhejor (Laida), Sambalpur Jagatram Nayak, Debasingh Nayak, Uma Patel, Puspa Patel, Jugeshwari Nayak S/D/o: Jayadev Nayak, Rukmani Nayak W/o: Chintamani Nayak, Harishchandra Nayak, Chudamani Nayak, Umesh Chandra Nayak, Kshirodini Nayak, Ambika Nayak S/D/o: Chintamani Nayak, Madhavi Nayak W/o: Kshyamasila Nayak, Sarika Nayak, S/D/o: Kshyamasila Nayak, Caste: Agharia Res: Nijagaon
510	1127	Private	Mala Sadharana	0.3415621	Sankarshan patel, Chakradhar Patel, Rajkumar Patel, Gajendra Patel, Purna Chandra Patel, S/o: Gajaraj Patel, Caste: Agharia, Res: Panchapada
511	1128	Private	Mala Sadharana	0.1157426	Gobinda Kalo, S/o: Subhanath Kalo, caste: Ganda, Res: Arda, Ps: Laikera, Jharsuguda
512	1129	Private	Mala Sadharana	0.3318495	Madan Majhi, S/o: Gobinda Majhi, Bhuban Majhi, S/o: Lachaman Majhi, Machindra Majhi, S/o: Gombaaye Majhi, Caste: Kisan, Res: Nijagaon
513	1130	Private	Mala Sadharana	0.1643059	Kumari Kisan S/D/o: Bane Majhi, Purnami Kisan S/D/o: Dhanu Majhi, Mutu Majhi S/o: Bantu Majhi, Pala Majhi, Ullas Majhi, Mini Majhi S/D/o- Dutiya Majhi, Gula Majhi W/o- Shankar Majhi, Kalabati Majhi, Debaki Majhi, S/D/o: Shankar Majhi, Mithila Majhi, Vajjanti Majhi S/D/o- Hira Majhi, Sushma Majhi, Ritu Majhi, Arun Majhi S/D/o: Biranchi Majhi, Jharana Majhi W/o: Biranchi Majhi, Padmavati Majhi W/o: Mangala Majhi, Bhugadev Majhi, Ahila Majhi, S/D/o: Dasia Majhi, Panibudi Majhi, W/o: Dasia Majhi, Khedu Majhi, Kenda Majhi S/D/o: Panduru Majhi, Caste: Kisan Res: Nijagaon
514	1140	Private	Ata Sadharana	0.1962768	Subarna Nayak W/o- Janmajaya Nayak, Sandeep Nayak, Ranjit Nayak S/o: Janmajaya Nayak, Ashok Kumar Nayak, Jay Kumari Nayak, Gangabati Nayak S/D/o: Muralidhar Nayak, Tilottama Nayak W/o: Muralidhar Nayak, caste: Agharia, Res: Nijagaon
515	1141	Private	Ata Sadharana	0.0303521	Subarna Nayak W/o- Janmajaya Nayak, Sandeep Nayak, Ranjit Nayak S/o: Janmajaya Nayak, Ashok Kumar Nayak, Jay Kumari Nayak, Gangabati Nayak S/D/o: Muralidhar Nayak, Tilottama Nayak W/o: Muralidhar Nayak, caste: Agharia, Res: Nijagaon
516	1142	Private	Mala Sadharana	0.1149332	Subarna Nayak W/o- Janmajaya Nayak, Sandeep Nayak, Ranjit Nayak S/o: Janmajaya Nayak, Ashok Kumar Nayak, Jay Kumari Nayak, Gangabati Nayak S/D/o: Muralidhar Nayak, Tilottama Nayak W/o: Muralidhar Nayak, caste: Agharia, Res: Nijagaon
517	1147	Private	Mala Sadharana	0.0445164	Subarna Nayak W/o- Janmajaya Nayak, Sandeep Nayak, Ranjit Nayak S/o: Janmajaya Nayak, Ashok Kumar Nayak, Jay Kumari Nayak, Gangabati Nayak S/D/o: Muralidhar Nayak, Tilottama Nayak W/o: Muralidhar Nayak, caste: Agharia, Res: Nijagaon
518	1148	Private	Mala Sadharana	0.0607042	Lambodar Nayak S/o: Madhusudan Patel, Deepak Patel, Divya Patel, S/o- Sudhanshu Patel, Tilottama Nayak W/o: Amrut Nayak, Tulsii Nayak, Rukmani Nayak, Bipin Nayak, Manjulata Nayak S/D/o: Amrut Nayak , Kahna Nayak , S/o: Satyabadi Nayak, Jagda Nayak, Nitananda Nayak, S/D/o: Sheshadeba Nayak, Bhagyabani Nayak, W/o: Sheshadeba Nayak, Caste: Agharia Res: Nijagaon
519	1149	Private	Ata Sadharana	0.0979361	Lambodar Nayak S/o: Madhusudan Patel, Deepak Patel, Divya Patel, S/o- Sudhanshu Patel, Tilottama Nayak W/o: Amrut Nayak, Tulsii Nayak, Rukmani Nayak, Bipin Nayak, Manjulata Nayak S/D/o: Amrut Nayak , Kahna Nayak , S/o: Satyabadi Nayak, Jagda Nayak, Nitananda Nayak, S/D/o: Sheshadeba Nayak, Bhagyabani Nayak, W/o: Sheshadeba Nayak, Caste: Agharia Res: Nijagaon
520	1241	Private	Ata Sadharana	0.6576285	Picharu Chardia S/o: Bariha Chardia, Munki Chardia W/o: Bariha Chardia, Dayanidhi Chardia, Lalimohan Chardia S/o: Kumapati Chardia, Sunadei Chardia W/o: Kumapati Chardia Caste: Kisan Res: Nijagaon
521	1242	Private	Ata Sadharana	0.1367867	Muni Chardia S/o: Ram Chardia Caste: Kisan Res: Nijagaon
522	1243	Private	Ata Sadharana	0.0720356	Rupadhar Meher, W/o: Subudhia Meher, Caste: Bhulia, Res: Nijagaon
523	21	Private	Ata Sadharana	0.0080939	Gokula Nayak, Keshab Nayak, Pitambar Nayak, Tekchand Nayak S/o: Kirtu Nayak, Jamuna Nayak W/o: Kirtu Nayak, Dambardhar Nayak S/o: Manarath Nayak Caste: Agharia Res: Tangarpali
524	22	Private	Bahal Sadharana	0.3658438	Gokula Nayak, Keshab Nayak, Pitambar Nayak, Tekchand Nayak S/o: Kirtu Nayak, Jamuna Nayak W/o: Kirtu Nayak, Dambardhar Nayak S/o: Manarath Nayak Caste: Agharia Res: Tangarpali
525	23	Private	Ata Sadharana	0.0311615	Gokula Nayak, Keshab Nayak, Pitambar Nayak, Tekchand Nayak S/o: Kirtu Nayak, Jamuna Nayak W/o: Kirtu Nayak, Dambardhar Nayak S/o: Manarath Nayak Caste: Agharia Res: Tangarpali
526	368/3009	Private	Bahal Sadharana	0.0861999	Laxman Meher, Navaghana Meher S/o: Jhitoru Meher, Ujali Meher W/o: Jhitoru Meher Caste: Bhulia Res: Nijagaon, Pankajini Meher W/o: Bidyadhar Meher Caste: Bhulia Res: Jujumura Dist: Sambalpur
527	511	Private	Ata Sadharana	0.2537434	Gokulananda Nayak, S/o: Durjyodhan Nayak, Harabati Nayak, W/o: Gopala Nayak, Purushattam Nayak, Ramesh Nayak, S/o: Gopal Nayak, Raghunath Nayak, S/o: Satyabati Nayak, Rukmana Nayak, Bhubaneswar Nayak, S/o: Nrupal Nayak, Mahana Nayak, W/o: Panthulal Nayak, Jayanarayan Nayak , S/o: Panthulal Nayak, Caste: Ganda, Res: Nijagaon
528	512	Private	Ata Sadharana	0.3399433	Janaki Nayak, Janaka Nayak, S/D/o: Nirakar Nayak, Laibana Nayak, Laiza Nayak, S/D/o: Mana Nayak, Caste: Ganda, Res: Nijagaon
529	513	Private	Mala Sadharana	0.0113314	Janaki Nayak, Janaka Nayak, S/D/o: Nirakar Nayak, Laibana Nayak, Laiza Nayak, S/D/o: Mana Nayak, Caste: Ganda, Res: Nijagaon
530	516	Private	Berna Sadharana	0.0983408	Gokulananda Nayak, S/o: Durjyodhan Nayak, Harabati Nayak, W/o: Gopala Nayak, Purushattam Nayak, Ramesh Nayak, S/o: Gopal Nayak, Raghunath Nayak, S/o: Satyabati Nayak, Rukmana Nayak, Bhubaneswar Nayak, S/o: Nrupal Nayak, Mahana Nayak, W/o: Panthulal Nayak, Jayanarayan Nayak , S/o: Panthulal Nayak, Caste: Ganda, Res: Nijagaon
531	517	Private	Mala Sadharana	0.0226629	Gokulananda Nayak S/o: Durjyodhan Nayak, Harabati Nayak W/o: Gopal Nayak, Purushottam Nayak, Ramesh Nayak S/o: Gopal Nayak, Raghunath Nayak S/o: Satyabadi Nayak, Rukmana Nayak, Bhubaneswar Nayak , S/o: Nrupal Nayak Mahana Nayak, W/o: Panthulal Nayak, Jayanarayan Nayak, S/o: Panthulal Nayak, Caste: Ganda Res: Nijagaon
532	538	Private	Bahal Sadharana	0.0267098	Duryodhan Nayak, Satyabadi Nayak, Nrupal Nayak, Pandulal Nayak S/o: Chandra Nayak Caste: Ganda Res: Nijagaon
533	541	Private	Berna Sadharana	0.1529745	Brundaban Meher, Janma Meher, Ramani Meher S/o: Vaishnav Meher, Chintamani Meher, Bipin Meher, Ganapati Meher, Durga Prasad Meher S/D/o: Bhagwan Meher Caste: Bhulia Res: Nijagaon
534	542	Private	Mala		



Sl. No.	Survey No.	Type of land	Nature of land	Area (in Hectare)	Name of the land owner/ interested persons Part Survey No.
546	564	Private	Ata Sadharana	0.3043302	Gokulananda Naik S/o: Durjyodhan Naik, Harabati Naik W/o: Gopal Naik, Purushottam Naik, Ramesh Naik S/o: Gopal Naik, Raghunath Naik S/o: Satyabadi Naik, Rukmana Naik, Bhubaneswar Naik, S/o: Nrupalal Naik Mahana Naik, W/o: Panthulal Naik, Jayanarayan Naik, S/o: Panthulal Naik, Caste: Ganda Res: Nijagaon
547	590	Private	Bahal Sadharana	0.0008094	Budha Oram S/o: Rassia Oram Caste: Kohla Res: Nijagaon
548	591	Private	Bahal Sadharana	0.0343990	Duryodhan Naik, Satyabadi Naik, Nrupalal Naik, Pandulal Naik S/o: Chandra Naik Caste: Ganda Res: Nijagaon
549	592	Private	Bahal Sadharana	0.3480372	Duryodhan Naik, Satyabadi Naik, Nrupalal Naik, Pandulal Naik S/o: Chandra Naik Caste: Ganda Res: Nijagaon
550	592/2531	Private	Bahal Sadharana	0.0404694	Duryodhan Naik, Satyabadi Naik, Nrupalal Naik, Pandulal Naik S/o: Chandra Naik Caste: Ganda Res: Nijagaon
551	789	Private	Mala Sadharana	0.0619183	Bidyadhar Kisan S/o: Vishnu Kisan Caste: Kisan Res: Khairdih, Ps- Jamankira, Dist-Sambalpur
552	790	Private	Berna Sadharana	0.2209632	Kumari Kisan S/D/o: Bane Majhi, Purnami Kisan S/D/o: Dhanu Majhi, Mutu Majhi S/o: Bantu Majhi, Pala Majhi, Ullas Majhi, Mini Majhi S/D/o- Dutiya Majhi, Gula Majhi W/o- Shankar Majhi, Kalabati Majhi, Debaki Majhi, S/D/o:Shankar Majhi, Mithila Majhi, Vajjanti Majhi S/D/o- Hira Majhi, Sushma Majhi, Ritu Majhi, Arun Majhi S/D/o: Biranchi Majhi, Jharana Majhi W/o: Biranchi Majhi, Padmavati Majhi W/o: Mangala Majhi, Bhugadev Majhi, Ahila Majhi, S/D/o: Dasia Majhi, Panibudi Majhi, W/o: Dasia Majhi, Khedu Majhi, Kenda Majhi S/D/o: Panduru Majhi, Caste: Kisan Res: Nijagaon
553	799	Private	Bahal Sadharana	0.0020235	Gobardhan Dhurua S/o: Apin Dhurua Caste: Ganda Res: Nijagaon
554	801	Private	Bahal Sadharana	0.2428167	Mutu Kisan S/o: Bantu Kisan, Kumari Kisan S/D/o: Bane Kisan Caste: Kisan Res: Nijagaon, Bhugdev Kisan S/o: Dasha Kisan, Purnami Kisan S/D/o: Dhanu Kisan, Mangala Kisan S/D/o: Chamru Kisan Caste: Kisan Res: Nijagaon
555	802	Private	Bahal Sadharana	0.0740591	Bhogdev Majhi, S/o: Dasia Majhi, Caste: Kisan, Res: Nijagaon
556	803	Private	Berna Sadharana	0.0242817	Bhogdev Majhi, S/o: Dasia Majhi, Caste: Kisan, Res: Nijagaon
557	804	Private	Mala Sadharana	0.0404694	Dutia Kisan S/o: Mangala Kisan Caste: Kisan Res: Nijagaon
558	805	Private	Berna Sadharana	0.0226629	Madan Majhi, S/o: Gobinda Majhi, Bhuban Majhi, S/o: Lachaman Majhi, Machindra Majhi, S/o: Gombaaye Majhi, Caste: Kisan, Res: Nijagaon
559	807	Private	Mala Sadharana	0.0101174	Dutia Kisan S/o: Mangala Kisan Caste: Kisan Res: Nijagaon
560	808	Private	Mala Sadharana	0.0242817	Bhogdev Majhi, S/o: Dasia Majhi, Caste: Kisan, Res: Nijagaon
561	808/2639	Private	Mala Sadharana	0.0093080	Dutia Kisan S/o: Mangala Kisan Caste: Kisan Res: Nijagaon
562	809	Private	Mala Sadharana	0.0505868	Dutia Kisan S/o: Mangala Kisan Caste: Kisan Res: Nijagaon
563	809/2850	Private	Mala Sadharana	0.1873735	Angelus Lakra, S/o: Piyush Lakra, Caste: Oram Res: Ainthapali, Ps- Sambalpur
564	810	Private	Berna Sadharana	0.0849858	Bidyadhar Kisan S/o: Vishnu Kisan Caste: Kisan Res: Khairdih, Ps- Jamankira, Dist-Sambalpur
565	811	Private	Mala Sadharana	0.1295022	Bhogdev Majhi, S/o: Dasia Majhi, Caste: Kisan, Res: Nijagaon
566	812	Private	Mala Sadharana	0.0323756	Mutu Kisan S/o: Bantu Kisan, Kumari Kisan S/D/o: Bane Kisan Caste: Kisan Res: Nijagaon, Bhugdev Kisan S/o: Dasha Kisan, Purnami Kisan S/D/o: Dhanu Kisan, Mangala Kisan S/D/o: Chamru Kisan Caste: Kisan Res: Nijagaon
567	813	Private	Mala Sadharana	0.1165520	Mutu Kisan S/o: Bantu Kisan, Kumari Kisan S/D/o: Bane Kisan Caste: Kisan Res: Nijagaon, Bhugdev Kisan S/o: Dasha Kisan, Purnami Kisan S/D/o: Dhanu Kisan, Mangala Kisan S/D/o: Chamru Kisan Caste: Kisan Res: Nijagaon
568	815	Private	Ata Sadharana	0.2084176	Situla Pod, W/o: Sufala Pod, Jambu Pod, S/o: Sufala Pod, Bira Pod, S/o: Rabi Pod, Caste: Ganda, Res: Nijagaon
569	816	Private	Mala Sadharana	0.0145690	Gopal Meher, Gopinath Meher, S/o: Niladri Meher, Caste: Bhulia, Res: Nijagaon
570	824/2640	Private	Mala Sadharana	0.0829624	Dutia Kisan S/o: Mangala Kisan Caste: Kisan Res: Nijagaon
571	825	Private	Mala Sadharana	0.0728450	Dutia Kisan S/o: Mangala Kisan Caste: Kisan Res: Nijagaon
572	825/2641	Private	Mala Sadharana	0.0242817	Gobardhan Dhurua S/o: Apin Dhurua Caste: Ganda Res: Nijagaon
573	826	Private	Berna Sadharana	0.0849858	Kumari Kisan S/D/o: Bane Majhi, Purnami Kisan S/D/o: Dhanu Majhi, Mutu Majhi S/o: Bantu Majhi, Pala Majhi, Ullas Majhi, Mini Majhi S/D/o- Dutiya Majhi, Gula Majhi W/o- Shankar Majhi, Kalabati Majhi, Debaki Majhi, S/D/o:Shankar Majhi, Mithila Majhi, Vajjanti Majhi S/D/o- Hira Majhi, Sushma Majhi, Ritu Majhi, Arun Majhi S/D/o: Biranchi Majhi, Jharana Majhi W/o: Biranchi Majhi, Padmavati Majhi W/o: Mangala Majhi, Bhugadev Majhi, Ahila Majhi, S/D/o: Dasia Majhi, Panibudi Majhi, W/o: Dasia Majhi, Khedu Majhi, Kenda Majhi S/D/o: Panduru Majhi, Caste: Kisan Res: Nijagaon
574	827	Private	Bahal Sadharana	0.0598948	Kumari Kisan S/D/o: Bane Majhi, Purnami Kisan S/D/o: Dhanu Majhi, Mutu Majhi S/o: Bantu Majhi, Pala Majhi, Ullas Majhi, Mini Majhi S/D/o- Dutiya Majhi, Gula Majhi W/o- Shankar Majhi, Kalabati Majhi, Debaki Majhi, S/D/o:Shankar Majhi, Mithila Majhi, Vajjanti Majhi S/D/o- Hira Majhi, Sushma Majhi, Ritu Majhi, Arun Majhi S/D/o: Biranchi Majhi, Jharana Majhi W/o: Biranchi Majhi, Padmavati Majhi W/o: Mangala Majhi, Bhugadev Majhi, Ahila Majhi, S/D/o: Dasia Majhi, Panibudi Majhi, W/o: Dasia Majhi, Khedu Majhi, Kenda Majhi S/D/o: Panduru Majhi, Caste: Kisan Res: Nijagaon
575	829	Private	Bahal Sadharana	0.0141643	Madan Majhi, S/o: Gobinda Majhi, Bhuban Majhi, S/o: Lachaman Majhi, Machindra Majhi, S/o: Gombaaye Majhi, Caste: Kisan, Res: Nijagaon
576	829/2889	Private	Bahal Sadharana	0.0117361	Upasi Kisan, W/o: Gandhi Kisan, Caste: Kisan, Res: Nijagaon
577	829/4107	Private	Bahal Sadharana	0.0161878	Upasi Kisan, W/o: Gandhi Kisan, Caste: Kisan, Res: Nijagaon
578	832	Private	Bahal Sadharana	0.1703764	Mutu Kisan S/o: Bantu Kisan, Kumari Kisan S/D/o: Bane Kisan Caste: Kisan Res: Nijagaon, Bhugdev Kisan S/o: Dasha Kisan, Purnami Kisan S/D/o: Dhanu Kisan, Mangala Kisan S/D/o: Chamru Kisan Caste: Kisan Res: Nijagaon
579	833	Private	Bahal Sadharana	0.0566572	Mutu Kisan S/o: Bantu Kisan, Kumari Kisan S/D/o: Bane Kisan Caste: Kisan Res: Nijagaon, Bhugdev Kisan S/o: Dasha Kisan, Purnami Kisan S/D/o: Dhanu Kisan, Mangala Kisan S/D/o: Chamru Kisan Caste: Kisan Res: Nijagaon
580	834	Private	Mala Sadharana	0.1618778	Mutu Kisan S/o: Bantu Kisan, Kumari Kisan S/D/o: Bane Kisan Caste: Kisan Res: Nijagaon, Bhugdev Kisan S/o: Dasha Kisan, Purnami Kisan S/D/o: Dhanu Kisan, Mangala Kisan S/D/o: Chamru Kisan Caste: Kisan Res: Nijagaon
581	836	Private	Ata Sadharana	0.0708215	Srikanth Nayak, S/o: Purnanayak, Srutidhar Nayak, Chandan Nayak, W/o: Bhagirathi Nayak, Amulya Nayak, Lalit Nayak, Niladri Nayak, Sadabihari Nayak, S/o: Bhuluku Nayak, Hema Nayak, W/o: Bhuluku Nayak, Caste: Ganda, Res: Nijagaon
582	836/4256	Private	Ata Sadharana	0.1335492	Jai Singh Balua S/o: Parama Balua Caste: Kisan Res: Nijagaon
583	837	Private	Bahal Sadharana	0.0206394	Srikanth Nayak, S/o: Purnanayak, Srutidhar Nayak, Chandan Nayak, W/o: Bhagirathi Nayak, Amulya Nayak, Lalit Nayak, Niladri Nayak, Sadabihari Nayak, S/o: Bhuluku Nayak, Hema Nayak, W/o: Bhuluku Nayak, Caste: Ganda, Res: Nijagaon
584	837/4257	Private	Bahal Sadharana	0.1173614	Jai Singh Balua S/o: Parama Balua Caste: Kisan Res: Nijagaon
585	838	Private	Bahal Sadharana/5	0.0283286	Duryodhan Naik, Satyabadi Naik, Nrupalal Naik, Pandulal Naik S/o: Chandra Naik Caste: Ganda Res: Nijagaon
586	839	Private	Bahal Sadharana	0.0513962	Nrupalal Naik S/o: Chandra Naik Caste: Ganda Res: Nijagaon
587	840	Private	Bahal Sadharana	0.0311615	Madan Majhi, S/o: Gobinda Majhi, Bhuban Majhi, S/o: Lachaman Majhi, Machindra Majhi, S/o: Gombaaye Majhi, Caste: Kisan, Res: Nijagaon
588	841	Private	Berna Sadharana	0.1173614	Situla Pod, W/o: Sufala Pod, Jambu Pod, S/o: Sufala Pod, Bira Pod, S/o: Rabi Pod, Caste: Ganda, Res: Nijagaon
589	842	Private	Berna Sadharana	0.0485633	Duryodhan Naik, Satyabadi Naik, Nrupalal Naik, Pandulal Naik S/o: Chandra Naik Caste: Ganda Res: Nijagaon
590	843	Private	Berna Sadharana	0.0080939	Srikanth Nayak, S/o: Purnanayak, Srutidhar Nayak, Chandan Nayak, W/o: Bhagirathi Nayak, Amulya Nayak, Lalit Nayak, Niladri Nayak, Sadabihari Nayak, S/o: Bhuluku Nayak, Hema Nayak, W/o: Bhuluku Nayak, Caste: Ganda, Res: Nijagaon
591	843/4258	Private	Berna Sadharana	0.0364225	Jai Singh Balua S/o: Parama Balua Caste: Kisan Res: Nijagaon
592	844	Private	Ata Sadharana	0.0202347	Srikanth Nayak, S/o: Purnanayak, Srutidhar Nayak, Chandan Nayak, W/o: Bhagirathi Nayak, Amulya Nayak, Lalit Nayak, Niladri Nayak, Sadabihari Nayak, S/o: Bhuluku Nayak, Hema Nayak, W/o: Bhuluku Nayak, Caste: Ganda, Res: Nijagaon
593	844/4259	Private	Ata Sadharana	0.0404694	Jai Singh Balua S/o: Parama Balua Caste: Kisan Res: Nijagaon
594	848	Private	Bahal Sadharana	0.1473088	Bantu Kisan S/o: Chamru Kisan Caste: Kisan Res: Nijagaon
595	849	Private	Bahal Sadharana	0.0781060	Kumari Kisan S/D/o: Bane Majhi, Purnami Kisan S/D/o: Dhanu Majhi, Mutu Majhi S/o: Bantu Majhi, Pala Majhi, Ullas Majhi, Mini Majhi S/D/o- Dutiya Majhi, Gula Majhi W/o- Shankar Majhi, Kalabati Majhi, Debaki Majhi, S/D/o:Shankar Majhi, Mithila Majhi, Vajjanti Majhi S/D/o- Hira Majhi, Sushma Majhi, Ritu Majhi, Arun Majhi S/D/o: Biranchi Majhi, Jharana Majhi W/o: Biranchi Majhi, Padmavati Majhi W/o: Mangala Majhi, Bhugadev Majhi, Ahila Majhi, S/D/o: Dasia Majhi, Panibudi Majhi, W/o: Dasia Majhi, Khedu Majhi, Kenda Majhi S/D/o: Panduru Majhi, Caste: Kisan Res: Nijagaon
596	854	Private	Bahal Sadharana	0.0461352	Kumari Kisan S/D/o: Bane Majhi, Purnami Kisan S/D/o: Dhanu Majhi, Mutu Majhi S/o: Bantu Majhi, Pala Majhi, Ullas Majhi, Mini Majhi S/D/o- Dutiya Majhi, Gula Majhi W/o- Shankar Majhi, Kalabati Majhi, Debaki Majhi, S/D/o:Shankar Majhi, Mithila Majhi, Vajjanti Majhi S/D/o- Hira Majhi, Sushma Majhi, Ritu Majhi, Arun Majhi S/D/o: Biranchi Majhi, Jharana Majhi W/o: Biranchi Majhi, Padmavati Majhi W/o: Mangala Majhi, Bhugadev Majhi, Ahila Majhi, S/D/o: Dasia Majhi, Panibudi Majhi, W/o: Dasia Majhi, Khedu Majhi, Kenda Majhi S/D/o: Panduru Majhi, Caste: Kisan Res: Nijagaon
597	857	Private	Bahal Sadharana	0.1590449	Ajodhya Meher, Dumbur Meher, Sahadev Meher S/o: Bhula Meher, Kangu Meher S/o: Neil Meher, Ravi Chandra Meher, Ranjan Meher, Anand Meher, Kalyani Meher S/o-Pankaj Meher, Neil Meher W/o: Pankaj Meher, Kaitu Meher, S/o: Neil Meher, Chakradhar Meher, Budhabari Naik, Ramesh Meher, Ghanu Meher, Tikunu Meher S/o: Banamali Meher Caste: Bhulia Res: Nijagaon
598	857/4252	Private	Bahal Sadharana	0.0113314	Srimati Manabhangi Meher, W/o: Parmeswar Meher, Caste: Bhulia, Res: Nijagaon
599	859	Private	Bahal Sadharana	0.0084986	Ajodhya Meher, Dumbur Meher, Sahadev Meher S/o: Bhula Meher, Kangu Meher S/o: Neil Meher, Ravi Chandra Meher, Ranjan Meher, Anand Meher, Kalyani Meher S/o-Pankaj Meher, Neil Meher W/o: Pankaj Meher, Kaitu Meher, S/o: Neil Meher, Chakradhar Meher, Budhabari Naik, Ramesh Meher, Ghanu Meher, Tikunu Meher S/o: Banamali Meher Caste: Bhulia Res: Nijagaon
600	861/2613	Private	Berna Sadharana	0.0040469	Ajodhya Meher, Dumbur Meher, Sahadev Meher S/o: Bhula Meher, Kangu Meher S/o: Neil Meher, Ravi Chandra Meher, Ranjan Meher, Anand Meher, Kalyani Meher S/o-Pankaj Meher, Neil Meher W/o: Pankaj Meher, Kaitu Meher, S/o: Neil Meher, Chakradhar Meher, Budhabari Naik, Ramesh Meher, Ghanu Meher, Tikunu Meher S/o: Banamali Meher Caste: Bhulia Res: Nijagaon

Sl. No.	Survey No.	Type of land	Nature of land	Area (in Hectare)	Name of the land owner/ interested persons Part Survey No.
601	862	Private	Mala Sadharana	0.1558074	Sashidhar Patel, S/o: Satyabadi Patel, Caste: Agharia, Res: Nijagaon
602	863	Private	Bahal Sadharana	0.0295427	Paramananda Meher, Laba Meher S/o: Naanu Meher, Upasi Meher W/o: Nanu Meher Caste: Bhulia Res: Nijagaon
603	865	Private	Bahal Sadharana	0.0768919	Gopinath Meher S/o: Niladri Meher Caste: Bhulia Res: Nijagaon
604	866	Private	Bahal Sadharana	0.0513962	Khageswar Meher, Tejraj Meher, Bhujraj Meher S/o: Nandlal Meher Caste: Bhulia Res: Nijagaon
605	866/4505	Private	Bahal Sadharana	0.0364225	Gopinath Meher S/o: Niladri Meher Caste: Bhulia Res: Nijagaon
606	869	Private	Bahal Sadharana	0.1133144	Laxman Meher, Navaghana Meher S/o: Jhitoru Meher, Ujali Meher W/o: Jhitoru Meher Caste: Bhulia Res: Nijagaon, Pankajini Meher W/o: Bidyadhar Meher Caste: Bhulia Res: Jujumura Dist: Sambalpur
607	870	Private	Bahal Sadharana	0.0137596	Ajodhya Meher, Dambur Meher, Sahadev Meher S/o: Bhula Meher, Kangu Meher S/o: Neil Meher, Ravi Chandra Meher, Ranjan Meher, Anand Meher, Kalyani Meher S/o-Pankaj Meher, Neil Meher W/o: Pankaj Meher, Kaitu Meher, S/o: Neil Meher, Chakradhar Meher, Budhabari Naik, Ramesh Meher, Ghanu Meher, Tikunu Meher S/o: Banamali Meher Caste: Bhulia Res: Nijagaon
608	874	Private	Bahal Sadharana	0.0667746	Ajodhya Meher, Dambur Meher, Sahadev Meher S/o: Bhula Meher, Kangu Meher S/o: Neil Meher, Ravi Chandra Meher, Ranjan Meher, Anand Meher, Kalyani Meher S/o-Pankaj Meher, Neil Meher W/o: Pankaj Meher, Kaitu Meher, S/o: Neil Meher, Chakradhar Meher, Budhabari Naik, Ramesh Meher, Ghanu Meher, Tikunu Meher S/o: Banamali Meher Caste: Bhulia Res: Nijagaon
609	875	Private	Bahal Sadharana	0.0922703	Paramananda Meher, Laba Meher S/o: Naanu Meher, Upasi Meher W/o: Nanu Meher Caste: Bhulia Res: Nijagaon
610	876	Private	Bahal Sadharana	0.0445164	Ajodhya Meher, Dambur Meher, Sahadev Meher S/o: Bhula Meher, Kangu Meher S/o: Neil Meher, Ravi Chandra Meher, Ranjan Meher, Anand Meher, Kalyani Meher S/o-Pankaj Meher, Neil Meher W/o: Pankaj Meher, Kaitu Meher, S/o: Neil Meher, Chakradhar Meher, Budhabari Naik, Ramesh Meher, Ghanu Meher, Tikunu Meher S/o: Banamali Meher Caste: Bhulia Res: Nijagaon
611	877	Private	Bahal Sadharana	0.0259004	Laxman Meher, Navaghana Meher S/o: Jhitoru Meher, Ujali Meher W/o: Jhitoru Meher Caste: Bhulia Res: Nijagaon, Pankajini Meher W/o: Bidyadhar Meher Caste: Bhulia Res: Jujumura Dist: Sambalpur
612	878	Private	Bahal Sadharana	0.1541886	Rupadhar Meher, W/o: Subudhia Meher, Caste: Bhulia, Res: Nijagaon
613	890/2597	Private	Berna Sadharana	0.0327802	Ajodhya Meher, Dambur Meher, Sahadev Meher S/o: Bhula Meher, Kangu Meher S/o: Neil Meher, Ravi Chandra Meher, Ranjan Meher, Anand Meher, Kalyani Meher S/o-Pankaj Meher, Neil Meher W/o: Pankaj Meher, Kaitu Meher, S/o: Neil Meher, Chakradhar Meher, Budhabari Naik, Ramesh Meher, Ghanu Meher, Tikunu Meher S/o: Banamali Meher Caste: Bhulia Res: Nijagaon
<b>Village: Talpatia</b>					
614	1074	Private	Ata Sadharana	0.0550384	Harihar Naik, Arjun Kumar Naik S/o: Bhagirathi Naik Caste: Agharia Res: Nijagaon
615	1075	Private	Ata Sadharana	0.1440712	Chintamani Patel S/o: Dambardhar Patel Caste: Agharia Res: Nijagaon
616	1076	Private	Mala Sadharana	0.0744638	Giridhari Patel S/o: Gadadhar Patel Caste: Agharia Res: Nijagaon
617	1077	Private	Ata Sadharana	0.0683934	Giridhari Patel S/o: Gadadhar Patel Caste: Agharia Res: Nijagaon
618	1078	Private	Mala Sadharana	0.0914609	Chintamani Patel S/o: Dambardhar Patel Caste: Agharia Res: Nijagaon
619	1079	Private	Berna Sadharana	0.0809389	Chintamani Patel S/o: Dambardhar Patel Caste: Agharia Res: Nijagaon
620	1080	Private	Berna Sadharana	0.2128693	Chintamani Patel S/o: Dambardhar Patel Caste: Agharia Res: Nijagaon
621	1081	Private	Berna Sadharana	0.0963173	Giridhari Patel S/o: Gadadhar Patel Caste: Agharia Res: Nijagaon
622	1082	Private	Berna Sadharana	0.0477539	Harihar Naik, Arjun Kumar Naik S/o: Bhagirathi Naik Caste: Agharia Res: Nijagaon
623	1095	Private	Bahal Sadharana	0.0250911	Chintamani Patel S/o: Dambardhar Patel Caste: Agharia Res: Nijagaon
624	1096	Private	Ata Sadharana	0.0898422	Jaggannathrai Khandelwala, Dwarikadas Khandelwala, S/o: Ganapati Khandelwala, Ghanashyam Khandelwala, Salegram Khandelwala, Jhumaral Khandelwala, Satyanarayan Khandelwala, s/o: Tularam Khandelwala, Ratnalal Khandelwala, S/o: Debaraj Khandelwala, Bhajamanlal Khandelwala, S/o: Chunilal Khandelwala, Caste: Bania, Res: Nijagaon
625	1097	Private	Ata Sadharana	0.1048159	Dwarika Das Khandelwala S/o: Gajapati Rai Khandelwala Caste: Bania Res: Nijagaon
626	1098	Private	Ata Sadharana	0.0165925	Jagannath Khandelwala S/o: Ganapatirai Khandelwala Caste: Bania Res: Nijagaon
627	1099	Private	Ata Sadharana	0.0797248	Biren Sahu, Suren Sahu, Mamata Sahu S/D/o: Benudhar Sahu, Pooja Sahu S/D/o: Rajesh Kumar Sahu, Purnima Sahu W/o: Rajesh Kumar Sahu, Babita Sahu, Lakshmi Sahu D/o: Ramesh Kumar Sahu, Devaki Sahu W/o: Ramesh Kumar Sahu Caste: Tel Res: Nijagaon
628	1100	Private	Ata Sadharana	0.1011736	Chandrashekar Sahu S/o: Krupa Sahu, Bhagwati Sahu D/o: Mohancharan Sahu, Balakrishna Sahu, Jagannath Sahu, Jaydev Sahu S/o: Janakaram Sahu, Jambubati Sahu W/o: Janakaram Sahu, Loknath Sahu S/o: Dhanram Sahu Caste: Tel Res: Nijagaon
629	1101	Private	Mala Sadharana	0.0218535	Biren Sahu, Suren Sahu, Mamata Sahu S/D/o: Benudhar Sahu, Pooja Sahu S/D/o: Rajesh Kumar Sahu, Purnima Sahu W/o: Rajesh Kumar Sahu, Babita Sahu, Lakshmi Sahu D/o: Ramesh Kumar Sahu, Devaki Sahu W/o: Ramesh Kumar Sahu Caste: Tel Res: Nijagaon
630	1102	Private	Mala Sadharana	0.0352084	Chandrashekar Sahu S/o: Krupa Sahu, Bhagwati Sahu D/o: Mohancharan Sahu, Balakrishna Sahu, Jagannath Sahu, Jaydev Sahu S/o: Janakaram Sahu, Jambubati Sahu W/o: Janakaram Sahu, Loknath Sahu S/o: Dhanram Sahu Caste: Tel Res: Nijagaon
631	1103/2552	Private	Berna Sadharana	0.0449211	Purnachandra Sahu, Bodharam Sahu S/o: Bhagirathi Sahu, Karunakar Sahu S/o: Narasinha Sahu, Bansidhar Sahu, Muralidhar Sahu S/o: Keshaba Sahu, Manaratha Sahu S/o: Khageswar Sahu, Santosharam Sahu S/o: Lala Sahu, Manohar Sahu S/o: Buti Sahu Caste: Tel Res: Nijagaon
632	1103/2584	Private	Berna Sadharana	0.0008094	Biren Sahu, Suren Sahu, Mamata Sahu S/D/o: Benudhar Sahu, Pooja Sahu S/D/o: Rajesh Kumar Sahu, Purnima Sahu W/o: Rajesh Kumar Sahu, Babita Sahu, Lakshmi Sahu D/o: Ramesh Kumar Sahu, Devaki Sahu W/o: Ramesh Kumar Sahu Caste: Tel Res: Nijagaon
633	1103/2585	Private	Berna Sadharana	0.0303521	Biren Sahu, Suren Sahu, Mamata Sahu S/D/o: Benudhar Sahu, Pooja Sahu S/D/o: Rajesh Kumar Sahu, Purnima Sahu W/o: Rajesh Kumar Sahu, Babita Sahu, Lakshmi Sahu D/o: Ramesh Kumar Sahu, Devaki Sahu W/o: Ramesh Kumar Sahu Caste: Tel Res: Nijagaon
634	1142	Private	Bahal Sadharana	0.0319709	Puspalata Naik W/o-Gokulananda Naik, Sarat Naik, Bijay Naik S/o: Gokulananda Naik, Kamal Patel, Baleswar Patel, Santosini Patel, Sabita Patel S/D/o-Luchani Naik, Gopinath Naik, Digambar Naik, Hemalata Patel, S/o: Sankarshan Naik, Jemabati Naik, W/o: Chaitanya Naik, Hrudanand Naik, Kashiram Naik, Divya Kishore Naik, Pradeep Naik, Basanti Patel, Kishore Naik, S/o: Chaitanya Naik, Ashwini Naik, Krutibas Naik, Jayashree Naik, Janaki Naik, Kanaka Naik, S/o: Shiba Prasad Naik, Anjali Naik, W/o: Gangaram Naik, Nilima Naik, Sangeeta Naik, S/o: Gangaram Naik, Kuntala Naik, W/o: Janmajaya Naik, Mukta Naik, Tilotama Choudhury, Chhanda Naik, Umakanta Naik, S/o: Janmajaya Naik, Caste: Agharia, Res: Nijagaon
635	1143	Private	Bahal Sadharana	0.1323351	Puspalata Naik W/o-Gokulananda Naik, Sarat Naik, Bijay Naik S/o: Gokulananda Naik, Kamal Patel, Baleswar Patel, Santosini Patel, Sabita Patel S/D/o-Luchani Naik, Gopinath Naik, Digambar Naik, Hemalata Patel, S/o: Sankarshan Naik, Jemabati Naik, W/o: Chaitanya Naik, Hrudanand Naik, Kashiram Naik, Divya Kishore Naik, Pradeep Naik, Basanti Patel, Kishore Naik, S/o: Chaitanya Naik, Ashwini Naik, Krutibas Naik, Jayashree Naik, Janaki Naik, Kanaka Naik, S/o: Shiba Prasad Naik, Anjali Naik, W/o: Gangaram Naik, Nilima Naik, Sangeeta Naik, S/o: Gangaram Naik, Kuntala Naik,



Sl. No.	Survey No.	Type of land	Nature of land	Area (in Hectare)	Name of the land owner/ interested persons Part Survey No.
1	2	3	4	5	6
643	1181	Private	Bari Sadharana	0.0012141	Satyanarayana Sharma S/o: Banwarilal Sharma, Onkarlal Sharma S/o: Brundaban Sharma, Gita Sharma W/o: Haribhagban Sharma Caste: Brahman Res: Nijagaon
644	1190	Private	Berna Sadharana	0.1497369	Meenakshi Sharma W/o: Ajay Kumar Sharma Caste: Brahman Res: Nijagaon
645	1190/2960	Private	Ata Sadharana	0.0113314	Ranju Sharma W/o: Dasaratha Nandan Sharma Caste: Brahman Res: Nijagaon
646	1194/2967	Private	Ata Sadharana	0.0218535	Rajesh Sharma S/o: Omkaramal Sharma Caste: Brahman Res: Nijagaon
647	1196	Private	Ata Sadharana	0.0938891	Ranju Sharma W/o: Dasaratha Nandan Sharma Caste: Brahman Res: Nijagaon
648	1198	Private	Ata Sadharana	0.0857952	Binay Kumar Sharma S/o: Omkarmal Sharma Caste: Brahman Res: Nijagaon
649	1199	Private	Berna Sadharana	0.3180898	Satyanarayana Sharma S/o: Banwarilal Sharma, Onkarlal Sharma S/o: Brundaban Sharma, Gita Sharma W/o: Haribhagban Sharma Caste: Brahman Res: Nijagaon
650	1203	Private	Ata Unhari	0.0105221	Rukmani Sharma, W/o- Satyanarayana Sharma, Bishnu Kumar Sharma, Ananta Kumar Sharma, Parbati Sharma S/D/o: Satyanarayana Sharma, Mani Sharma, S/D/o: Banwarilal Sharma, Gita Sharma, W/o-Haribhagban Sharma, Rishav Sharma, Radika Sharma, S/D/o: Sanjay Kumar Sharma, Dashratha Sharma, Ajay Kumar Sharma, Rajesh Kumar Sharma, Binay Kumar Sharma, Suta Sharma, S/o: Omkarmal Sharma, Kabita Sharma, W/o: Ashok Sharma, Tanushree Sharma, S/D/o: Ashok Sharma, Caste: Brahman , Caste: Nijagaon
651	1207	Private	Nala	0.1493323	Rukmani Sharma, W/o- Satyanarayana Sharma, Bishnu Kumar Sharma, Ananta Kumar Sharma, Parbati Sharma S/D/o: Satyanarayana Sharma, Mani Sharma, S/D/o: Banwarilal Sharma, Gita Sharma, W/o-Haribhagban Sharma, Rishav Sharma, Radika Sharma, S/D/o: Sanjay Kumar Sharma, Dashratha Sharma, Ajay Kumar Sharma, Rajesh Kumar Sharma, Binay Kumar Sharma, Suta Sharma, S/o: Omkarmal Sharma, Kabita Sharma, W/o: Ashok Sharma, Tanushree Sharma, S/D/o: Ashok Sharma, Caste: Brahman , Caste: Nijagaon
652	1210	Private	Berna Sadharana	0.1626872	Rukmani Sharma, W/o- Satyanarayana Sharma, Bishnu Kumar Sharma, Ananta Kumar Sharma, Parbati Sharma S/D/o: Satyanarayana Sharma, Mani Sharma, S/D/o: Banwarilal Sharma, Gita Sharma, W/o-Haribhagban Sharma, Rishav Sharma, Radika Sharma, S/D/o: Sanjay Kumar Sharma, Dashratha Sharma, Ajay Kumar Sharma, Rajesh Kumar Sharma, Binay Kumar Sharma, Suta Sharma, S/o: Omkarmal Sharma, Kabita Sharma, W/o: Ashok Sharma, Tanushree Sharma, S/D/o: Ashok Sharma, Caste: Brahman , Caste: Nijagaon
653	1211	Private	Ata Unhari	0.3569405	Satyanarayana Sharma S/o: Banwarilal Sharma, Onkarlal Sharma S/o: Brundaban Sharma, Gita Sharma W/o: Haribhagban Sharma Caste: Brahman Res: Nijagaon
654	1212	Private	Ata Unhari	0.0287333	Satyanarayana Sharma S/o: Banwarilal Sharma, Onkarlal Sharma S/o: Brundaban Sharma, Gita Sharma W/o: Haribhagban Sharma Caste: Brahman Res: Nijagaon
655	1215	Private	Berna Sadharana	0.1517604	Satyanarayana Sharma S/o: Banwarilal Sharma, Onkarlal Sharma S/o: Brundaban Sharma, Gita Sharma W/o: Haribhagban Sharma Caste: Brahman Res: Nijagaon
656	1216	Private	Ata Unhari	0.1076487	Rukmani Sharma, W/o- Satyanarayana Sharma, Bishnu Kumar Sharma, Ananta Kumar Sharma, Parbati Sharma S/D/o: Satyanarayana Sharma, Mani Sharma, S/D/o: Banwarilal Sharma, Gita Sharma, W/o-Haribhagban Sharma, Rishav Sharma, Radika Sharma, S/D/o: Sanjay Kumar Sharma, Dashratha Sharma, Ajay Kumar Sharma, Rajesh Kumar Sharma, Binay Kumar Sharma, Suta Sharma, S/o: Omkarmal Sharma, Kabita Sharma, W/o: Ashok Sharma, Tanushree Sharma, S/D/o: Ashok Sharma, Caste: Brahman , Caste: Nijagaon
657	1217	Private	Ata Sadharana	0.0465399	Satyanarayana Sharma S/o: Banwarilal Sharma, Onkarlal Sharma S/o: Brundaban Sharma, Gita Sharma W/o: Haribhagban Sharma Caste: Brahman Res: Nijagaon
658	1218	Private	Berna Sadharana	0.0040469	Rukmani Sharma, W/o- Satyanarayana Sharma, Bishnu Kumar Sharma, Ananta Kumar Sharma, Parbati Sharma S/D/o: Satyanarayana Sharma, Mani Sharma, S/D/o: Banwarilal Sharma, Gita Sharma, W/o-Haribhagban Sharma, Rishav Sharma, Radika Sharma, S/D/o: Sanjay Kumar Sharma, Dashratha Sharma, Ajay Kumar Sharma, Rajesh Kumar Sharma, Binay Kumar Sharma, Suta Sharma, S/o: Omkarmal Sharma, Kabita Sharma, W/o: Ashok Sharma, Tanushree Sharma, S/D/o: Ashok Sharma, Caste: Brahman , Caste: Nijagaon
659	1219	Private	Ata Sadharana	0.2112505	Satyanarayana Sharma S/o: Banwarilal Sharma, Onkarlal Sharma S/o: Brundaban Sharma, Gita Sharma W/o: Haribhagban Sharma Caste: Brahman Res: Nijagaon
660	1219/2966	Private	Ata Sadharana	0.0060704	Binay Kumar Sharma S/o: Omkarmal Sharma Caste: Brahman Res: Nijagaon
661	1220	Private	Ata Sadharana	0.0060704	Satyanarayana Sharma S/o: Banwarilal Sharma, Onkarlal Sharma S/o: Brundaban Sharma, Gita Sharma W/o: Haribhagban Sharma Caste: Brahman Res: Nijagaon
662	1221	Private	Ata Unhari	0.0016188	Rukmani Sharma, W/o- Satyanarayana Sharma, Bishnu Kumar Sharma, Ananta Kumar Sharma, Parbati Sharma S/D/o: Satyanarayana Sharma, Mani Sharma, S/D/o: Banwarilal Sharma, Gita Sharma, W/o-Haribhagban Sharma, Rishav Sharma, Radika Sharma, S/D/o: Sanjay Kumar Sharma, Dashratha Sharma, Ajay Kumar Sharma, Rajesh Kumar Sharma, Binay Kumar Sharma, Suta Sharma, S/o: Omkarmal Sharma, Kabita Sharma, W/o: Ashok Sharma, Tanushree Sharma, S/D/o: Ashok Sharma, Caste: Brahman , Caste: Nijagaon
663	1234	Private	Ata Sadharana	0.0331849	Satyanarayana Sharma S/o: Banwarilal Sharma, Onkarlal Sharma S/o: Brundaban Sharma, Gita Sharma W/o: Haribhagban Sharma Caste: Brahman Res: Nijagaon
664	1235	Private	Ata Sadharana	0.0607042	Satyanarayana Sharma S/o: Banwarilal Sharma, Onkarlal Sharma S/o: Brundaban Sharma, Gita Sharma W/o: Haribhagban Sharma Caste: Brahman Res: Nijagaon
665	1236	Private	Bari Sadharana	0.0975314	Satyanarayana Sharma S/o: Banwarilal Sharma, Onkarlal Sharma S/o: Brundaban Sharma, Gita Sharma W/o: Haribhagban Sharma Caste: Brahman Res: Nijagaon
666	1253	Private	Bari Sadharana	0.0303521	Dasaratha Sharma, Ajay Kumar Sharma, Rajesh Kumar Sharma, Binay Kumar Sharma, Shweta Sharma S/o: Omkaramal Sharma Caste: Brahman Res: Nijagaon
667	1260	Private	Bari Sadharana	0.3860785	Dasaratha Sharma, Ajay Kumar Sharma, Rajesh Kumar Sharma, Binay Kumar Sharma, Shweta Sharma S/o: Omkaramal Sharma Caste: Brahman Res: Nijagaon
668	1261	Private	Bari Sadharana	0.0016188	Dasaratha Sharma, Ajay Kumar Sharma, Rajesh Kumar Sharma, Binay Kumar Sharma, Shweta Sharma S/o: Omkaramal Sharma Caste: Brahman Res: Nijagaon
669	1272	Private	Berna Sadharana	0.3067584	Dasaratha Sharma, Ajay Kumar Sharma, Rajesh Kumar Sharma, Binay Kumar Sharma, Shweta Sharma S/o: Omkaramal Sharma Caste: Brahman Res: Nijagaon
670	1273	Private	Bari Sadharana	0.1610684	Dasaratha Sharma, Ajay Kumar Sharma, Rajesh Kumar Sharma, Binay Kumar Sharma, Shweta Sharma S/o: Omkaramal Sharma Caste: Brahman Res: Nijagaon
671	1274	Private	Ata Sadharana	0.0934844	Dasaratha Sharma, Ajay Kumar Sharma, Rajesh Kumar Sharma, Binay Kumar Sharma, Shweta Sharma S/o: Omkaramal Sharma Caste: Brahman Res: Nijagaon
672	1275	Private	Ata Sadharana	0.0570619	Dasaratha Sharma, Ajay Kumar Sharma, Rajesh Kumar Sharma, Binay Kumar Sharma, Shweta Sharma S/o: Omkaramal Sharma Caste: Brahman Res: Nijagaon
673	1276	Private	Mala Sadharana	0.2282477	Dasaratha Sharma, Ajay Kumar Sharma, Rajesh Kumar Sharma, Binay Kumar Sharma, Shweta Sharma S/o: Omkaramal Sharma Caste: Brahman Res: Nijagaon
674	1277	Private	Mala Sadharana	0.0169972	Hrushikesh Naik S/o: Tejraj Naik Caste: Agharia Res: Nijagaon
675	1278	Private	Mala Sadharana	0.0028329	Gauri Shankar Nayak S/o: Tejraj Nayak Caste: Agharia Res: Nijagaon 1278/ 2934
676	1343	Private	Bahal Sadharana	0.0028329	Karthik Sahu S/o: Shashi Bhushan Sahu Caste: Teli Res: Nijagaon
677	1344	Private	Bahal Sadharana	0.0012141	Phulamati Sahu S/D/o: Bhanu Sahu, Shashibhushan Sahu, Panchanan Sahu S/D/o: Satyabadi Sahu, Khedu Sahu S/o: Mohan Sahu, Krupa Sahu S/o: Balaram Sahu, Ganda Sahu, Ghasi Sahu, Gajadhar Sahu, Shyamsundar Sahu S/o: Madan Sahu Caste: Teli Res: Nijagaon
678	1345	Private	Bahal Sadharana	0.0202347	Karthik Sahu S/o: Shashi Bhushan Sahu Caste: Teli Res: Nijagaon
679	1346	Private	Bahal Sadharana	0.0028329	Karthik Sahu S/o: Shashi Bhushan Sahu Caste: Teli Res: Nijagaon
680	1347	Private	Berna Sadharana	0.0161878	Phulamati Sahu S/D/o: Bhanu Sahu, Shashibhushan Sahu, Panchanan Sahu S/D/o: Satyabadi Sahu, Khedu Sahu S/o: Mohan Sahu, Krupa Sahu S/o: Balaram Sahu, Ganda Sahu, Ghasi Sahu, Gajadhar Sahu, Shyamsundar Sahu S/o: Madan Sahu Caste: Teli Res: Nijagaon
681	1347/2778	Private	Berna Sadharana	0.0080939	Karthik Sahu S/o: Shashi Bhushan Sahu Caste: Teli Res: Nijagaon
682	1348	Private	Berna Sadharana	0.0161878	Phulamati Sahu S/D/o: Bhanu Sahu, Shashibhushan Sahu, Panchanan Sahu S/D/o: Satyabadi Sahu, Khedu Sahu S/o: Mohan Sahu, Krupa Sahu S/o: Balaram Sahu, Ganda Sahu, Ghasi Sahu, Gajadhar Sahu, Shyamsundar Sahu S/o: Madan Sahu Caste: Teli Res: Nijagaon
683	1349	Private	Berna Sadharana	0.0242817	Phulamati Sahu S/D/o: Bhanu Sahu, Shashibhushan Sahu, Panchanan Sahu S/D/o: Satyabadi Sahu, Khedu Sahu S/o: Mohan Sahu, Krupa Sahu S/o: Balaram Sahu, Ganda Sahu, Ghasi Sahu, Gajadhar Sahu, Shyamsundar Sahu S/o: Madan Sahu Caste: Teli Res: Nijagaon
684	1350	Private	Bahal Sadharana	0.0331849	Phulamati Sahu S/D/o: Bhanu Sahu, Shashibhushan Sahu, Panchanan Sahu S/D/o: Satyabadi Sahu, Khedu Sahu S/o: Mohan Sahu, Krupa Sahu S/o: Balaram Sahu, Ganda Sahu, Ghasi Sahu, Gajadhar Sahu, Shyamsundar Sahu S/o: Madan Sahu Caste: Teli Res: Nijagaon
685	1351	Private	Bahal Sadharana	0.0509915	Phulamati Sahu S/D/o: Bhanu Sahu, Shashibhushan Sahu, Panchanan Sahu S/D/o: Satyabadi Sahu, Khedu Sahu S/o: Mohan Sahu, Krupa Sahu S/o: Balaram Sahu, Ganda Sahu, Ghasi Sahu, Gajadhar Sahu, Shyamsundar Sahu S/o: Madan Sahu Caste: Teli Res: Nijagaon
686	1353	Private	Bahal Sadharana	0.0254958	Biren Sahu, Suren Sahu, Mamata Sahu S/D/o: Benudhar Sahu, Pooja Sahu S/ D/o: Rajesh Kumar Sahu, Purnima Sahu W/o: Rajesh Kumar Sahu, Babita Sahu, Lakshmi Sahu D/o: Ramesh Kumar Sahu, Devaki Sahu W/o: Ramesh Kumar Sahu Caste: Teli Res: Nijagaon
687	1353/2591	Private	Bahal Sadharana	0.0242817	Biren Sahu, Suren Sahu, Mamata Sahu S/D/o: Benudhar Sahu, Pooja Sahu S/ D/o: Rajesh Kumar Sahu, Purnima Sahu W/o: Rajesh Kumar Sahu, Babita Sahu, Lakshmi Sahu D/o: Ramesh Kumar Sahu, Devaki Sahu W/o: Ramesh Kumar Sahu Caste: Teli Res: Nijagaon
688	1354	Private	Bahal Sadharana	0.0809389	Chandrashekhar Sahu S/o: Krupa Sahu, Bhagwati Sahu D/o: Mohancharan Sahu, Balakrishna Sahu, Jagannath Sahu, Jaydev Sahu S/o: Janakaram Sahu, Jambubati Sahu W/o: Janakaram Sahu, Loknath Sahu S/o: Dhanram Sahu Caste: Teli Res: Nijagaon

Sl. No.	Survey No.	Type of land	Nature of land	Area (in Hectare)	Name of the land owner/ interested persons Part Survey No.
1	2	3	4	5	6
689	1355	Private	Bahal Sadharana	0.0315662	Biren Sahu, Suren Sahu, Mamata Sahu S/D/o: Benudhar Sahu, Pooja Sahu S/ D/o: Rajesh Kumar Sahu, Purnima Sahu W/o: Rajesh Kumar Sahu, Babita Sahu, Lakshmi Sahu D/o: Ramesh Kumar Sahu, Devaki Sahu W/o: Ramesh Kumar Sahu Caste: Teli Res: Nijagaon
690	1355/2592	Private	Bahal Sadharana	0.0404694	Biren Sahu, Suren Sahu, Mamata Sahu S/D/o: Benudhar Sahu, Pooja Sahu S/ D/o: Rajesh Kumar Sahu, Purnima Sahu W/o: Rajesh Kumar Sahu, Babita Sahu, Lakshmi Sahu D/o: Ramesh Kumar Sahu, Devaki Sahu W/o: Ramesh Kumar Sahu Caste: Teli Res: Nijagaon
691	1357	Private	Berna Sadharana	0.1056253	Purnachandra Sahu, Bodharam Sahu S/o: Bhagirathi Sahu, Karunakar Sahu S/ o: Narasinha Sahu, Bansidhar Sahu, Muralidhar Sahu S/o: Keshaba Sahu, Manaratha Sahu S/o: Khageshwar Sahu, Santosharam Sahu S/o: Lala Sahu, Manohar Sahu S/o: Buti Sahu Caste: Teli Res: Nijagaon
692	1358	Private	Mala Sadharana	0.1602590	Purnachandra Sahu, Bodharam Sahu S/o: Bhagirathi Sahu, Karunakar Sahu S/ o: Narasinha Sahu, Bansidhar Sahu, Muralidhar Sahu S/o: Keshaba Sahu, Manaratha Sahu S/o: Khageshwar Sahu, Santosharam Sahu S/o: Lala Sahu, Manohar Sahu S/o: Buti Sahu Caste: Teli Res: Nijagaon
693	1362	Private	Ata Sadharana	0.0441117	Purnachandra Sahu, Bodharam Sahu S/o: Bhagirathi Sahu, Karunakar Sahu S/ o: Narasinha Sahu, Bansidhar Sahu, Muralidhar Sahu S/o: Keshaba Sahu, Manaratha Sahu S/o: Khageshwar Sahu, Santosharam Sahu S/o: Lala Sahu, Manohar Sahu S/o: Buti Sahu Caste: Teli Res: Nijagaon
694	1460	Private	Mala Sadharana	0.0449211	Giridhari Patel S/o: Gadadhar Patel Caste: Agharia Res: Nijagaon
695	1469	Private	Ata Sadharana	0.1804937	Harihar Naik, Arjun Kumar Naik S/o: Bhagirathi Naik Caste: Agharia Res: Nijagaon
696	1470	Private	Mala Sadharana	0.2262242	Harihar Naik, Arjun Kumar Naik S/o: Bhagirathi Naik Caste: Agharia Res: Nijagaon
697	1471	Private	Ata Sadharana	0.1056253	Harihar Naik, Arjun Kumar Naik S/o: Bhagirathi Naik Caste: Agharia Res: Nijagaon
698	1472	Private	Mala Sadharana	0.0829624	Chintamani Patel S/o: Dambardhar Patel Caste: Agharia Res: Nijagaon
699	1473	Private	Mala Sadharana	0.0845811	Giridhari Patel S/o: Gadadhar Patel Caste: Agharia Res: Nijagaon
700	1474	Private	Mala Sadharana	0.1116957	Dambardhar Tanti, S/o: Budha Tanti, Caste: Ganda, Res: Nijagaon
701	1475	Private	Ata Sadharana	0.0764873	Madan Mohan Tanti, Brajmohan Tanti, Jagmohan Tanti S/o: Govind Tanti Caste: Tanti Res: Nijagaon
702	1476	Private	Mala Sadharana	0.0279239	Hemalata Nayak, Saraswati Nayak, Chandrakanti Nayak, S/o-Thabir Nayak, Dhableswhar Nayak, Jahnvi Nayak S/D/o: Dambardhar Nayak, Lambodar Nayak, Ranju Nayak, Gitanjali Nayak, Saudamini Nayak, S/D/o-Trilochan Nayak, Srmati Nayak W/o: Trilochan Nayak Caste: Shundi Res: Nijagaon
703	1477	Private	Berna Sadharana	0.0837718	Hemalata Nayak, Saraswati Nayak, Chandrakanti Nayak, S/o-Thabir Nayak, Dhableswhar Nayak, Jahnvi Nayak S/D/o: Dambardhar Nayak, Lambodar Nayak, Ranju Nayak, Gitanjali Nayak, Saudamini Nayak, S/D/o-Trilochan Nayak, Srmati Nayak W/o: Trilochan Nayak Caste: Shundi Res: Nijagaon
704	1650	Private	Gharabari	0.0012141	Sandeep Sakunia S/o: Ratanlal Sakunia Caste: Bania Res: Nijagaon
705	1650/2597	Private	Gharabari	0.0194253	Sandeep Sakunia, Dilip Kumar Sakunia, Narendra Sakunia S/o: Ratanlal Sakunia Caste: Bania Res: Nijagaon
706	1651	Private	Mala Sadharana	0.0080939	Sri Sri Shivadatteshwar Mahadev Bije Nijagaon Marfat Maya Devi Sharma W/ o: Kashinath Sharma, Sitaram Sharma, Bhagbat Sharma, Gopal Sharma, Radha Sharma S/o: Kashinath Sharma Caste: Brahman Res: Nijagaon
707	1652	Private	Mala Sadharana	0.0655605	Sri Sri Shivadatteshwar Mahadev Bije Nijagaon Marfat Maya Devi Sharma W/ o: Kashinath Sharma, Sitaram Sharma, Bhagbat Sharma, Gopal Sharma, Radha Sharma S/o: Kashinath Sharma Caste: Brahman Res: Nijagaon
708	1653	Private	Ata Sadharana	0.0485633	Sri Sri Shivadatteshwar Mahadev Bije Nijagaon Marfat Maya Devi Sharma W/ o: Kashinath Sharma, Sitaram Sharma, Bhagbat Sharma, Gopal Sharma, Radha Sharma S/o: Kashinath Sharma Caste: Brahman Res: Nijagaon
709	1672	Private	Mala Sadharana	0.1185755	Prahlad Deheri S/o: Rupadhar Deheri Caste: Kandha Res: Nijagaon
710	1673	Private	Mala Sadharana	0.0267098	Chandrashekhar Sahu S/o: Krupa Sahu, Bhagwati Sahu D/o: Mohancharan Sahu, Balakrishna Sahu, Jagannath Sahu, Jaydev Sahu S/o: Janakaram Sahu, Jambubati Sahu W/o: Janakaram Sahu, Loknath Sahu S/o: Dhanram Sahu Caste: Teli Res: Nijagaon
711	1674	Private	Mala Khari	0.1606637	Raghu Sahu S/o: Jethu Sahu Caste: Teli Res: Nijagaon
712	1684	Private	Mala Khari	0.0825577	Rupadhar Deheri, S/o: Jadu Deheri Caste: Kandha Res: Nijagaon
713	1685	Private	Mala Khari	0.1084581	Jaga Naik, Vira Naik, S/o: Bisheshwar Naik, Caste: Agharia , Res: Nijagaon, Niansha pakshye jabardakhal Bhagirathi Naik S/o : Khedu Naik Caste: Agharia Res: Nijagaon San 1954
714	1686	Private	Mala Khari	0.1388102	Rupadhar Deheri, Sridhar Deheri, Hirdhar Deheri, Kumar Deheri S/o: Jadu Deheri Caste: Kandha Res: Nijagaon
715	1687	Private	Mala Sadharana	0.0971267	Ghasiram Patel, Bipinbihari Patel S/o: Ramchandra Patel Caste: Agharia Res: Nijagaon
716	1688	Private	Mala Sadharana	0.1214083	Ghasiram Patel, Bipinbihari Patel S/o: Ramchandra Patel Caste: Agharia Res: Nijagaon
717	1689	Private	Mala Sadharana	0.0566572	Binay Kumar Sharma S/o: Omkarmal Sharma Caste: Brahman Res: Nijagaon
718	1689/2773	Private	Mala Sadharana	0.2670983	Basant Patel W/o: Akhileshwar Patel Caste: Agharia Res: Jugimal Dist: Sundargarh
719	1690	Private	Mala Sadharana	0.0283286	Binay Kumar Sharma S/o: Omkarmal Sharma Caste: Brahman Res: Nijagaon
720	1691	Private	Mala Sadharana	0.0647511	Shivlal Naik, Taranisen Naik, Kumodini Naik, Binodini Naik S/D/o: Buddhaswar Naik Caste: Agharia Res: Nijagaon
721	1692/2876	Private	Mala Sadharana	0.3715095	Dasaratha Sharma, Ajay Kumar Sharma, Rajesh Kumar Sharma, Binay Kumar Sharma, Shweta Sharma S/o: Omkaramal Sharma Caste: Brahman Res: Nijagaon
722	2020	Private	Mala Pani 2	0.0080939	Rajesh Kumar Sharma W/o: Omkaramal Sharma Caste: Brahman Res: Nijagaon 2020/2941
723	2020/2944	Private	Mala Pani 2	0.0728450	Pooja Sharma W/o: Binay Kumar Sharma Caste: Brahman Res: Nijagaon
724	2038	Private	Mala Sadharana	0.0161878	Rajesh Sharma S/o: Omkaramal Sharma Caste: Brahman Res: Nijagaon
725	2038/2958	Private	Mala Sadharana	0.1133144	Ranju Sharma W/o: Dasaratha Nandan Sharma Caste: Brahman Res: Nijagaon
726	2038/2964	Private	Mala Sadharana	0.3609875	Ranju Sharma S/o: Dasaratha Nandan Sharma, Meenakshi Sharma W/o: Ajay Kumar Sharma Caste: Brahman Res: Nijagaon
727	2039	Private	Mala Sadharana	0.1618778	Durga Prasad Das, Devi Prasad Das, Prafulla Das S/o: Haribandhu Das, Sameer Das, Suprita Das S/o: Sapneswar Das, Gitanani Das W/o: Sanjeev Das, Aishwarya Das, Amiza Das S/o: Sanjeev Das, Gauri Rath, Shailabala Ratha, Mina Das, S/o: Brajbandhu Das Caste: Brahman Res: Nijagaon
728	2041	Private	Mala Sadharana	0.0404694	Rajesh Sharma S/o: Onkarmal Sharma Caste: Brahman Res: Talpatia, Jharsuguda
729	2042	Private	Mala Sadharana	0.0242817	Hrudananda Nai, Manoranjan Nai S/o: Ganeshram Nai Caste: Keuta Res: Nijagaon
730	2061	Private	Bahal Khari Pani	0.0655605	Pritam Naik, Preeti Naik S/o: Bijayananda Naik, Jhulana Naik W/o: Bijayananda Naik Caste: Agharia Res: Nijagaon
731	2062	Private	Bahal Khari Pani	0.0161878	Pritam Naik, Preeti Naik S/o: Bijayananda Naik, Jhulana Naik W/o: Bijayananda Naik Caste: Agharia Res: Nijagaon
732	2063	Private	Mala Khari	0.0542291	Pritam Naik, Preeti Naik S/o: Bijayananda Naik, Jhulana Naik W/o: Bijayananda Naik Caste: Agharia Res: Nijagaon
733	2064	Private	Bahal Khari	0.5414812	Yagnya Kumar Naik S/o: Raghunath Naik Caste: Agharia Res: Nijagaon
734	2065	Private	Bahal Khari Pani	0.0687981	Yagnya Kumar Naik S/o: Raghunath Naik Caste: Agharia Res: Nijagaon
735	2085	Private	Mala Sadharana	0.7223796	Yagnya Kumar Naik S/o: Raghunath Naik Caste: Agharia Res: Nijagaon
736	2086	Private	Mala Sadharana	0.0242817	Gouri Ratha, Shailabala Ratha, Mina Dash, S/D/o: Brajbandhu Dash, Caste: Brahman, Res: Nijagaon
737	2087	Private	Mala Sadharana	0.1489276	Gouri Ratha, Shailabala Ratha, Mina Dash, S/D/o: Brajbandhu Dash, Caste: Brahman, Res: Nijagaon
738	2087/2557	Private	Mala Sadharana	0.0404694	Kundavati Satpati W/o: Nityananda Satpati Caste: Brahman Res: Durlaga
739	2088	Private	Mala Sadharana	0.0768919	Gouri Ratha, Shailabala Ratha, Mina Dash, S/D/o: Brajbandhu Dash, Caste: Brahman, Res: Nijagaon
740	2128	Private	Berna Sadharana	0.0890328	Krushnachandra Naik, Brajendra Kumar Naik, Girijashankar Naik, Harihar Naik, Arjun Kumar Naik S/o: Bhagirathi Naik Caste: Agharia Res: Nijagaon
741	2129	Private	Berna Sadharana	0.2084176	Ghanshyamdas Khandelwala S/o: Tularam Khandelwala Caste: Bania Res: Nijagaon
742	2131	Private	Berna Sadharana	0.1278834	Satyanarayana Khandelwala S/o: Tularam Khandelwala Caste: Bania Res: Nijagaon
743	2132	Private</			



Sl. No.	Survey No.	Type of land	Nature of land	Area (in Hectare)	Name of the land owner/ interested persons Part Survey No.
750	2139	Private	Mala Sadharana	0.0161878	Gulapi Naik W/o: Gunanidhi Nai, Sanjay Naik, Mamata Naik S/o: Gunanidhi Naik, Utkal Naik, Nrupalal Naik, Ashtami Patel, Puspalata Naik S/o: Sudarshan Naik, Birajini Naik W/o: Sarat Naik Caste:Agharia, Res: Nijagaon
751	2139/2896	Private	Mala Sadharana	0.0364225	Tulsi Patel, Lochani Patel S/o: Bimbhadhar Naik, Ambika Naik W/o: Bimbhadhar Naik, Jyoshnarani Naik W/o: Girish Naik, Padmini Sai, Basumati Patel, Bhubaneswar Naik: Ras Bihari Naik, Bedbyvas Naik, S/o: Bimbhadhar Naik, Caste: Agharia, Res: Nijagaon
752	2140	Private	Mala Sadharana	0.0404694	Gulapi Naik W/o: Gunanidhi Naik, Sanjay Naik, Mamata Naik S/D/o: Gunanidhi Naik, Utkal Naik, Nrupalal Naik, Ashtami Patel, Puspalata Naik D/o: Sudarshan Naik, Birajini Naik W/o: Sarat Naik Caste: Agharia, Res: Nijagaon
753	2140/2897	Private	Mala Sadharana	0.0080939	Tulsi Patel, Lochani Patel S/o: Bimbhadhar Naik, Ambika Naik W/o: Bimbhadhar Naik, Jyoshnarani Naik W/o: Girish Naik, Padmini Sai, Basumati Patel, Bhubaneswar Naik: Ras Bihari Naik, Bedbyvas Naik, S/o: Bimbhadhar Naik, Caste: Agharia, Res: Nijagaon
754	2142	Private	Mala Sadharana	0.0246864	Anita Naik W/o: Bharat Naik, Rocky Naik S/o: Bharat Naik, Jyoshna Naik W/o: Sunil Naik, Tinamani Choudhury, Sweetie Naik S/o: Sunil Naik, Manoj Naik, Anil Naik S/o: Mahabir Naik Caste: Agharia, Res: Nijagaon
755	2143	Private	Mala Sadharana	0.0647511	Gulapi Naik W/o: Gunanidhi Naik, Sanjay Naik, Mamata Naik S/o: Gunanidhi Naik, Utkal Naik, Nrupalal Naik, Ashtami Patel, Puspalata Naik S/o: Sudarshan Naik, Birajini Naik W/o: Sarat Naik Caste:Agharia, Res: Nijagaon
756	2144	Private	Mala Sadharana	0.1052206	Gulapi Naik W/o: Gunanidhi Naik, Sanjay Naik, Mamata Naik S/o: Gunanidhi Naik, Utkal Naik, Nrupalal Naik, Ashtami Patel, Puspalata Naik S/o: Sudarshan Naik, Birajini Naik W/o: Sarat Naik Caste:Agharia, Res: Nijagaon
757	2145	Private	Mala Sadharana	0.0291380	Tulsi Patel, Lochani Patel S/o: Bimbhadhar Naik, Ambika Naik W/o: Bimbhadhar Naik, Jyoshnarani Naik W/o: Girish Naik, Padmini Sai, Basumati Patel, Bhubaneswar Naik: Ras Bihari Naik, Bedbyvas Naik, S/o: Bimbhadhar Naik, Caste: Agharia, Res: Nijagaon
758	2146	Private	Bahal Sadharana	0.0323756	Anita Naik W/o: Bharat Naik, Rocky Naik S/o: Bharat Naik, Jyoshna Naik W/o: Sunil Naik, Tinamani Choudhury, Sweetie Naik S/o: Sunil Naik, Manoj Naik, Anil Naik S/o: Mahabir Naik Caste: Agharia, Res: Nijagaon
759	2179	Private	Mala Sadharana	0.0404694	Banu Khadia, Turia Khadia, Pandadesi Khadia, S/D/o: Chaitu Khadia, Caste: Khadia, Res: Nijagaon
760	2180	Private	Mala Sadharana	0.4046945	Satyantarayana Sharma, Haribhagban Sharma S/o: Banbarilal Sharma, Chandbai Sharma W/o: Banbarilal Sharma, Onkarlal Sharma S/o: Brundaban Sharma, Brundaban Sharma S/o: Uderam Sharma Caste: Brahman Res: Nijagaon
761	2181	Private	Mala Sadharana	0.4046945	Rukmani Sharma, W/o- Satyanarayana Sharma, Bishnu Kumar Sharma, Ananta Kumar Sharma, Parbati Sharma S/D/o: Satyanarayana Sharma, Mani Sharma, S/D/o: Banwarilal Sharma, Gita Sharma, W/o-Haribhagban Sharma, Rishav Sharma, Radika Sharma, S/D/o: Sanjay Kumar Sharma, Dashratha Sharma, Ajay Kumar Sharma, Rajesh Kumar Sharma, Binay Kumar Sharma, Suta Sharma, S/o: Omkarmal Sharma, Kabita Sharma, W/o: Ashok Sharma, Tanushree Sharma, S/D/o: Ashok Sharma, Caste: Brahman, Caste: Nijagaon
762	2181/2962	Private	Mala Sadharana	0.1375961	Ranju Sharma W/o: Dasaratha Nandan Sharma, Meenakshi Sharma W/o: Ajay Kumar Sharma, Pooja Sharma W/o: Binay Kumar Sharma Caste: Brahman Res: Nijagaon
763	2181/2965	Private	Mala Sadharana	0.0323756	Ranju Sharma W/o: Dasaratha Nandan Sharma Caste: Brahman Res: Nijagaon
764	2240	Private	Mala Sadharana	0.1052206	Dhundar Khadia, S/o: Landhu Khadia, Caste: Khadia, Res: Nijagaon
765	2242	Private	Mala Sadharana	0.0607042	Swarnalata Naik W/o: Surendra Naik, Jayashree Patel, Shital Patel, Ajit Naik, Biswajit Naik, Dilip Naik S/o: Surendra Naik, Nuadei Patel S/o: Panika Naik Caste: Agharia Res: Nijagaon
766	2243	Private	Ata Sadharana	0.2185350	Dukhu Oram, S/o: Billal Oram, Budha Oram, Thaaki Oram, S/o: Budhu Oram, Gaja Oram, S/o: Badia Oram, Mangal Oram, Draupadi Oram, S/D/o: Kalia Oram, Paenbudi Oram, W/o: Kalia Oram, Bighni Oram, Sania Oram, S/D/o: Saangara Oram, Sanhare Oram, S/o: Samaraa Oram, Shanichar Oram, Andha Oram, Samaa Oram, Nanda Oram, Jhanjaa Oram, S/D/o: Bandana Oram, Dukhu Oram, S/D/o: Shukururu Oram, Maina Oram, S/o: Badhia Oram, Caste: Oram, Res: Nijagaon
767	2244	Private	Ata Sadharana	0.1537839	Yagnya Kumar Naik S/o: Raghunath Naik Caste: Agharia Res: Nijagaon
768	2251	Private	Mala Sadharana	0.3193039	Dukhu Oram, S/o: Billal Oram, Budha Oram, Thaaki Oram, S/o: Budhu Oram, Gaja Oram, S/o: Badia Oram, Mangal Oram, Draupadi Oram, S/D/o: Kalia Oram, Paenbudi Oram, W/o: Kalia Oram, Bighni Oram, Sania Oram, S/D/o: Saangara Oram, Sanhare Oram, S/o: Samaraa Oram, Shanichar Oram, Andha Oram, Samaa Oram, Nanda Oram, Jhanjaa Oram, S/D/o: Bandana Oram, Dukhu Oram, S/D/o: Shukururu Oram, Maina Oram, S/o: Badhia Oram, Caste: Oram, Res: Nijagaon
769	2253	Private	Bagayata 2	0.5617159	Sitaram Sharma, Bhagal Prasad Sharma, Gopal Prasad Sharma, Radha Sharma S/D/o: Kashinath Sharma, Maya Devi Sharma W/o: Kashinath Sharma Caste: Brahman Res: Nijagaon
770	2254	Private	Mala Sadharana	0.0182112	Etua Oram S/o: Budhu Oram Caste: Oram Res: Nijagaon
771	2254/2530	Private	Ata Sadharana	0.0121408	Lela Oram, S/o: Budhu Oram, Caste: Oram, Res: Nijagaon
772	2254/2535	Private	Ata Sadharana	0.0445164	Dhucha Oram, S/o: Kula Oram, Kaachu Oram, Chara Oram, S/o: Kaalo Oram, Birasa Oram, , S/D/o: Lela Oram, Caste: Oram, Res: Nijagaon
773	2255	Private	Mala Sadharana	0.1375961	Dhucha Oram, S/o: Kula Oram, Kaachu Oram, Chara Oram, S/o: Kaalo Oram, Birasa Oram, , S/D/o: Lela Oram, Caste: Oram, Res: Nijagaon
774	2255/2415	Private	Mala Sadharana	0.0404694	Purnima Oram W/o: Vijay Bada Caste: Oram Res: Balijori, Jharsuguda
775	2255/2419	Private	Mala Sadharana	0.0202347	Budhua Oram S/o: Budhu Oram Caste: Oram Res: Nijagaon
776	2292/2522	Private	Mala Sadharana	0.0020235	Etua Oram S/o: Budhu Oram Caste: Oram Res: Nijagaon
777	2292/2523	Private	Mala Sadharana	0.0364225	Dhucha Oram, S/o: Kula Oram, Kaachu Oram, Chara Oram, S/o: Kaalo Oram, Birasa Oram, , S/D/o: Lela Oram, Caste: Oram, Res: Nijagaon
778	2292/2524	Private	Mala Sadharana	0.0364225	Majhi Oram S/o: Budhu Oram Caste: Oram Res: Nijagaon
779	271/2315	Private	Berna Sadharana	0.1655200	Jajnayasi Magar W/o: Meghu Magar Caste: Ganda Res: Nijagaon
780	670	Private	Mala Sadharana	0.0016188	Tejraj Nayak, S/o: Benu Nayak, Caste: Sundhi, Res: Nijagaon
781	711	Private	Berna Sadharana	0.0647511	Nimish Naik S/o: Lalit Mohan Naik Caste: Agharia
782	721	Private	Mala Sadharana	0.2201538	Shri Jagannath Mahaprabhu Bije Nijagaon Marfat Trustee., Brundaban Sharma, Kashinath Sharma, Madanlal Sharma., Ratanlal Khandelwal, Jogendra Deheri, Satish Kumar Naik, JJaishankar Naik, Res: Nijagaon
783	722	Private	Mala Sadharana	0.2335087	Shudarshan Nayak S/o: Krutibas Nayak Caste: Agharia Res: Nijagaon
784	724	Private	Mala Sadharana	0.1214083	Hemalata Nayak, Saraswati Nayak, Chandrakanti Nayak, S/o-Thabir Nayak, Dhableswar Nayak, Jahnabi Nayak S/D/o: Dambarudhar Nayak, Lambodar Nayak, Ranju Nayak, Gitanjali Nayak, Saudamini Nayak, S/D/o-Trilochan Nayak, Srimati Nayak W/o: Trilochan Nayak Caste: Shundi Res: Nijagaon
785	725	Private	Mala Sadharana	0.1477135	Khedhi Sahu W/o: Jethu Sahu, Chandramani Sahu, Raghunath Sahu S/o: Jethu Sahu Caste: Teli Res: Nijagaon
786	726	Private	Mala Sadharana	0.0323756	Khedhi Sahu W/o: Jethu Sahu Caste: Teli Res: Nijagaon
787	727	Private	Mala Sadharana	0.0048563	Narayan Sahu S/o: Udaya Sahu, Rebati Sahu S/D/o: Gethala Sahu Caste: Teli Res: Nijagaon
788	728	Private	Mala Sadharana	0.0728450	Jubraj Naik S/o: Dhaneshwar Naik Caste: Agharia Res: Nijagaon
789	729	Private	Mala Sadharana	0.0546338	Shudarshan Nayak S/o: Krutibas Nayak Caste: Agharia Res: Nijagaon
790	731	Private	Berna Sadharana	0.0319709	Shudarshan Nayak S/o: Krutibas Nayak Caste: Agharia Res: Nijagaon
791	732	Private	Berna Sadharana	0.0008094	Shri Jagannath Mahaprabhu Bije Nijagaon Marfat Trustee., Brundaban Sharma, Kashinath Sharma, Madanlal Sharma., Ratanlal Khandelwal, Jogendra Deheri, Satish Kumar Naik, JJaishankar Naik, Res: Nijagaon
792	733	Private	Berna Sadharana	0.1153379	Gauri Shankar Naik, Hrushikesh Naik S/o: Tejraj Naik Caste: Agharia Res: Nijagaon 733
793	733	Private	Berna Sadharana	0.1740186	Gauri Shankar Naik S/o: Tejraj Naik Caste: Agharia Res: Nijagaon 733/2922
794	735	Private	Berna Sadharana	0.0971267	Hrushikesh Naik S/o: Tejraj Naik Caste: Agharia Res: Nijagaon 735
795	735	Private	Berna Sadharana	0.0922703	Gauri Shankar Naik S/o: Tejraj Naik Caste: Agharia Res: Nijagaon 735/2931
796	736	Private	Berna Sadharana	0.0890328	Gauri Shankar Naik, Hrushikesh Naik S/o: Tejraj Naik Caste: Agharia Res: Nijagaon 736
797	736	Private	Berna Sadharana	0.0101173	Hrushikesh Naik S/o: Tejraj Naik Caste: Agharia Res: Nijagaon 736/2937
798	737	Private	Berna Sadharana	0.1036018	Hrushikesh Naik S/o: Tejraj Naik Caste: Agharia Res: Nijagaon
799	738	Private	Berna Sadharana	0.1027924	Dasaratha Sharma, Ajay Sharma, Rajesh Sharma, Binay Sharma, Shweta Sharma S/o: Omkarlal Sharma, Kabita Sharma W/o: Ashok Sharma, Tanushree Sharma D/o: Ashok Sharma Caste: Brahman Res: Nijagaon
800	744	Private	Berna Sadharana	0.0056657	Girija Shankar Naik S/o: Bhagirathi Naik Caste: Agharia Res: Nijagaon
801	766	Private	Berna Sadharana	0.0040469	Gopinath Sahu S/o: Dayaram Sahu Caste: Teli Res: Nijagaon
802	767	Private	Berna Sadharana	0.2201538	Kiabati Nayak D/o: Raghunath Nayak Caste: Agharia Res: Nijagaon
803	768	Private	Berna Sadharana	0.1659247	Kiabati Nayak D/o: Raghunath Nayak Caste: Agharia Res: Nijagaon
804	770	Private	Berna Sadharana	0.1121004	Salegram Naik, Lalit Kumar Naik S/o: Gangadhar Naik Caste: Shundi Res: Nijagaon
805	771	Private	Berna Sadharana	0.0971267	Sudarshan Ganda, Jambu Ganda, Ambu Ganda S/o: Kanhei Ganda, Draupadi Ganda W/o: Kahnei Ganda, Sumitra Ganda S/o: Ratna Ganda, Suka Ganda W/o: Ratna Ganda, Bhagban Ganda S/o: Abhiram Ganda, Jayashankar Ganda S/o: Lachhman Ganda, Laxhi Ganda W/o: Lachhman Ganda Caste: Ganda Res: Nijagaon
806	772	Private	Berna Sadharana	0.0287333	Meena Kumari Mahananda, Meenati Mahananda S/o: Dugushyam Mahananda Caste: Ganda Res: Nijagaon
807	789	Private	Berna Sadharana	0.0469446	Sunil Kumar Pattnayak S/o: Kishore Chandra Pattnayak Caste: Karana Res: Nijagaon
808	790	Private	Berna Sadharana	0.0412788	Khedhi Sahu W/o: Jethu Sahu, Chandramani Sahu, Raghunath Sahu S/o: Jethu Sahu Caste: Teli Res: Nijagaon
809	791	Private	Berna Sadharana	0.0008094	Narayan Sahu S/o: Udaya Sahu, Rebati Sahu S/D/o: Gethala Sahu Caste: Teli Res: Nijagaon
810	791/2576	Private	Berna Sadharana	0.0445164	Narayan Sahu S/o: Udaya Sahu, Rebati Sahu S/D/o: Gethala Sahu Caste: Teli Res: Nijagaon
811	792	Private	Berna Sadharana	0.0477539	Shudarshan Nayak S/o: Krutibas Nayak Caste: Agharia Res: Nijagaon

Sl. No.	Survey No.	Type of land	Nature of land	Area (in Hectare)	Name of the land owner/ interested persons Part Survey No.
812	793	Private	Berna Sadharana	0.2254148	Labanidhar Sahu, Shatrughan Sahu S/o: Daya Sahu, Jambubati Sahu, Purnadei Sahu S/o: Navaghan Sahu, Rupadhar Sahu S/o: Manu Sahu Caste: Teli Res: Nijagaon
813	794	Private	Berna Sadharana	0.3966006	Jubraj Naik S/o: Dhaneshwar Naik Caste: Agharia Res: Nijagaon
814	797	Private	Berna Sadharana	0.0469446	Gopinath Sahu S/o: Dayaram Sahu Caste: Teli Res: Nijagaon
815	808	Private	Berna Khari	0.1052206	Puspalata Naik W/o-Gokulananda Naik, Sarat Naik, Bijay Naik S/o: Gokulananda Naik, Kamal Patel, Baleshwar Patel, Santosini Patel, Sabita Patel S/D/o-Luchani Naik, Gopinath Naik, Digambar Naik, Hemalata Patel, S/o: Sankarshan Naik, Jemabati Naik, Wo: Chaitanya Naik, Hrudanand Naik, Kashiram Naik, Divya Kishore Naik, Pradeep Naik, Basanti Patel, Kishore Naik, S/o: Chaitanya Naik, Ashwini Naik, Krutibas Naik, Jayashree Naik, Janaki Naik, Kanaka Naik, S/o: Shiba Prasad Naik, Anjali Naik, W/o: Gangaram Naik, Nilima Naik, Sangeeta Naik, S/o: Gangaram Naik, Kuntala Naik, W/o: Janmajaya Naik, Mukta Naik, Tilotama Choudhury, Chhanda Naik, Umakanta Naik, S/o: Janmajaya Naik, Caste: Agharia, Res: Nijagaon
816	809	Private	Berna Sadharana	0.0687981	Hemanta Kumar Patel, Daen Kumar Patel S/o: Gajraj Patel Caste: Agharia Res: Tangar Pali
817	810	Private	Berna Sadharana	0.0736544	Hemanta Kumar Patel, Daen Kumar Patel S/o: Gajraj Patel Caste: Agharia Res: Tangar Pali
818	811	Private	Berna Sadharana	0.0016188	Hemanta Kumar Patel, Daen Kumar Patel S/o: Gajraj Patel Caste: Agharia Res: Tangar Pali
819	815	Private	Mala Sadharana	0.0590854	Girija Shankar Naik S/o: Bhagirathi Naik Caste: Agharia Res: Nijagaon
820	891/2775	Private	Berna Sadharana	0.1772562	Subal Patel S/o: Durjyodhan Patel Caste: Agharia Res: Nijagaon
821	907	Private	Berna Sadharana	0.0530150	Tejraj Nayak, S/o: Benu Nayak, Caste: Sundhi, Res: Nijagaon
822	909	Private	Berna Sadharana	0.0914609	Salegram Naik S/o: Gangadhar Naik, Abhinav Naik, Arjun Naik S/o: Gayadhar Naik, Lalit Kumar Naik S/o: Gajindra Naik Caste: Shundi Res: Nijagaon
823	910	Private	Berna Sadharana	0.0004047	Puspalata Naik W/o: Gokulananda Naik, Sarat Naik, Bijay Naik S/o: Gokulananda Naik, Kamal Patel, Baleshwar Patel, Santosini Patel, Sabita Patel S/D/o-Luchuni Naik, Gopinath Naik, Digambar Naik, Hemalata Patel, S/o: Sankarshan Naik, Caste: Agharia, Res: Nijagaon
824	911	Private	Berna Sadharana	0.2691218	Prahlad Deheri S/o: Rupadhar Deheri Caste: Kandha Res: Nijagaon
825	912	Private	Berna Sadharana	0.0056657	Sudam Patel, Subal Patel S/o: Durjyodhan Patel, Debaki Patel W/o: Durjyodhan Patel, Satyabati Patel W/o: Dashrathi Patel, Bhola Patel S/o: Jayakrushna Patel Caste: Agharia Res: Nijagaon
826	914	Private	Berna Sadharana	0.1643059	Sudam Patel, Subal Patel S/o: Durjyodhan Patel, Debaki Patel W/o: Durjyodhan Patel, Satyabati Patel W/o: Dashrathi Patel, Bhola Patel S/o: Jayakrushna Patel Caste: Agharia Res: Nijagaon
827	914/2815	Private	Berna Sadharana	0.0141643	Kamala Kumari Naik W/o: Hrushikesh Naik Caste: Agharia Res: Nijagaon
828	915	Private	Berna Sadharana	0.0445164	Sudam Patel, Subal Patel S/o: Durjyodhan Patel, Debaki Patel W/o: Durjyodhan Patel, Satyabati Patel W/o: Dashrathi Patel, Bhola Patel S/o: Jayakrushna Patel Caste: Agharia Res: Nijagaon
829	916	Private	Berna Sadharana	0.0076892	Sudam Patel, Subal Patel S/o: Durjyodhan Patel, Debaki Patel W/o: Durjyodhan Patel, Satyabati Patel W/o: Dashrathi Patel, Bhola Patel S/o: Jayakrushna Patel Caste: Agharia Res: Nijagaon
830	917	Private	Berna Sadharana	0.0271145	Kamala Kumari Naik W/o: Hrushikesh Naik Caste: Agharia Res: Nijagaon
831	918	Private	Berna Sadharana	0.0174019	Sudam Patel, Subal Patel S/o: Durjyodhan Patel, Debaki Patel W/o: Durjyodhan Patel, Satyabati Patel W/o: Dashrathi Patel, Bhola Patel S/o: Jayakrushna Patel Caste: Agharia Res: Nijagaon
832	919	Private	Berna Sadharana	0.1133144	Mamata Ajagara, Mohini Ajgara, S/o: Bira Ajagara, Caste: Tanti, Res: Nijagaon
833	920	Private	Berna Sadharana	0.0437070	Hema Kanta S/o: Dharani Ganda Caste: Ganda Res: Nijagaon
834	921	Private	Berna Sadharana	0.0607042	Subal Patel S/o: Durjyodhan Patel Caste: Agharia Res: Nijagaon
835	932/2704	Private	Ata Sadharana	0.0404694	Hemanta Choudhury W/o: Harishankar Choudhury Caste: Agharia Res: Nijagaon
836	933	Private	Mala Sadharana	0.1258600	Hemanta Choudhury W/o: Harishankar Choudhury Caste: Agharia Res: Nijagaon
837	934	Private	Berna Sadharana	0.0724403	Tilleshwar Prasad @ Tilleshwar Prasad Banjari S/o: Mahettar Lal @ Banjari Caste: Satnami Res: Bisanpur, P.S-Bileigarh, Dist-Baluda, (Chhattisgarh) Saletktra, Ps/Dist: Jharsuguda
838	960	Private	Mala Sadharana	0.0323756	Jubraj Naik S/o: Dhaneshwar Naik Caste: Agharia Res: Nijagaon
839	962	Private	Mala Sadharana	0.0008094	Mukteshwar Ganda S/o: Jala Ganda, Mangalabati Ganda W/o: Jala Ganda, Fagani Singh S/o-Hala Ganda, Sushant Mahananda S/o- Bishnu Mahananda, Kamala Mahananda W/o- Bishnu Mahananda, Santoshi Badi, Ganga Badi, Sabita Badi S/o: Ghaasia Badi, Sudarshan Ganda S/o: Kahnei Ganda, Dura Ganda W/o: Kahnei Ganda, Shukadei Ganda W/o: Ratna Ganda, Jayashankar Ganda S/o: Lachhmana Ganda, Lakha Ganda W/o: Lachhmana Ganda Caste: Ganda Res: Nijagaon
840	963	Private	Mala Sadharana	0.0165925	Jajnayasi Magar W/o: Meghu Magar Caste: Ganda Res: Nijagaon
841	964	Private	Mala Sadharana	0.0012141	Hemanta Choudhury W/o: Harishankar Choudhury Caste: Agharia Res: Nijagaon 964
842	964	Private	Mala Sadharana	0.0283286	Narayan Patel S/o: Dhanuraj Patel Caste: Agharia Res: Bilmadihi, Ps-Leftpada, District-Sundargarh, Harni. Bijnagar, Jharsuguda 964/2970
843	965	Private	Mala Sadharana	0.0445164	Mukteshwar Ganda S/o: Jala Ganda, Mangalabati Ganda W/o: Jala Ganda, Fagani Singh S/o-Hala Ganda, Sushant Mahananda S/o- Bishnu Mahananda, Kamala Mahananda W/o- Bishnu Mahananda, Santoshi Badi, Ganga Badi, Sabita Badi S/o: Ghaasia Badi, Sudarshan Ganda S/o: Kahnei Ganda, Dura Ganda W/o: Kahnei Ganda, Shukadei Ganda W/o: Ratna Ganda, Jayashankar Ganda S/o: Lachhmana Ganda, Lakha Ganda W/o: Lachhmana Ganda Caste: Ganda Res: Nijagaon
844	966	Private	Mala Sadharana	0.0728450	Josadha Nayak, W/o: Lalit Mohan Nayak, Caste: Agharia, Res: Nijagaon
845	967	Private	Mala Sadharana	0.0202347	Gauri Shankar Naik S/o: Tejraj Naik Caste: Agharia Res: Nijagaon 967/2925
846	967/2583	Private	Mala Sadharana	0.0404694	Josadha Nayak, W/o: Lalit Mohan Nayak, Caste: Agharia, Res: Nijagaon
847	996	Private	Mala Sadharana	0.0849858	Jubraj Naik S/o: Dhaneshwar Naik Caste: Agharia Res: Nijagaon
<b>Taluk: KIRIMIRA</b>					
<b>Village: ARDA</b>					
848	3426	Private	Mala Sadharana	0.0161878	Manohar Kumra S/o: Ramsingh Kumra Caste: Ganda, Res: Nijagaon
849	3427	Private	Mala Sadharana	0.0574666	Manohar Kumra S/o: Ramsingh Kumra Caste: Ganda, Res: Nijagaon
850	3428	Private	Mala Sadharana/28	0.2201538	Ghanshyam Naik S/o: Baldev Naik, jamobobati Naik W/o: Baldev Naik Caste: Agharia Res: Nijagaon
851	3429	Private	Mala Sadharana	0.0226629	Rudra Pratap Jena, S/o: Shyam Sundar Jena, Caste: Khandayata, Res: Nijagaon
852	3432	Private	Mala Sadharana	0.0477539	Narottam Gardia, S/o: Ramchandra Gardia, Caste: Ganda, Res: Nijagaon
853	3433	Private	Mala Sadharana	0.0133549	Narottam Gardia, S/o: Ramchandra Gardia



Sl. No.	Survey No.	Type of land	Nature of land	Area (in Hectare)	Name of the land owner/ interested persons Part Survey No.
869	3545	Private	Berna Sadharana/2	0.0538244	Ghanshyam Naik S/o: Baldev Naik, jamobobati Naik W/o: Baldev Naik Caste: Agharia Res: Nijagaon
870	3547	Private	Bahal Sadharana	0.0141643	Sukru Bagar, Narayan Bagar, Bishnu Bagar, S/o: Mudha Bagar, Dutia Bagar, Mohan Bagar, S/o: Dinabandhu Bagar,Chamar Bagar, Miche Bagar, Pandri Bagar, Chinger Bagar, S/o: Jayata Bagar, Kalia Bagar, Budel Bagar, Padmini Bagar, S/o: Arjun Bagar, Caste: Gouda, Res: Kanakaramunda
871	3548	Private	Bahal Sadharana	0.1335492	Sukru Bagar, Narayan Bagar, Bishnu Bagar, S/o: Mudha Bagar, Dutia Bagar, Mohan Bagar, S/o: Dinabandhu Bagar,Chamar Bagar, Miche Bagar, Pandri Bagar, Chinger Bagar, S/o: Jayata Bagar, Kalia Bagar, Budel Bagar, Padmini Bagar, S/o: Arjun Bagar, Caste: Gouda, Res: Kanakaramunda
872	3549	Private	Bahal Sadharana	0.0195872	Narattom Ganda, S/o: Ramchandra Ganda, Caste: Ganda, Res: Nijagaon
873	3550	Private	Bahal Sadharana/8	0.1238365	Ghanshyam Naik S/o: Baldev Naik, jamobobati Naik W/o: Baldev Naik Caste: Agharia Res: Nijagaon
874	3551	Private	Berna Sadharana	0.0445164	Ghanshyam Naik S/o: Baldev Naik, jamobobati Naik W/o: Baldev Naik Caste: Agharia Res: Nijagaon
875	3552	Private	Berna Sadharana	0.0607042	Ghanshyam Naik S/o: Baldev Naik, jamobobati Naik W/o: Baldev Naik Caste: Agharia Res: Nijagaon
876	3561	Private	Bahal Sadharana/4	0.0149737	Lataaban Ganda, Sridhar Ganda, S/o: Brahma Ganda, Duti Pana, W/o: Brahma Pana, Caste: Ganda, Res: Nijagaon
877	3576	Private	Bahal Sadharana	0.0040469	Sukru Bagar, Narayan Bagar, Bishnu Bagar, S/o: Mudha Bagar, Dutia Bagar, Mohan Bagar, S/o: Dinabandhu Bagar,Chamar Bagar, Miche Bagar, Pandri Bagar, Chinger Bagar, S/o: Jayata Bagar, Kalia Bagar, Budel Bagar, Padmini Bagar, S/o: Arjun Bagar, Caste: Gouda, Res: Kanakaramunda
878	3577	Private	Berna Sadharana	0.0161878	Baladev Jhankar, Basudev Jhankar, Satrugan Jhankar, Bharat Jhankar, S/o: Saananda Jhankar, Hara Jhankar, S/o: Ichharam Jhankar, Tankadhar Jhankar, S/o: Sadaananda Jhankar, Kalaabati Jhankar W/o: Sadaananda Jhankar, Abhimanyu Jhankar, Jagdish Jhanakar, S/o: Indra Jhankar,Trinath Jhankar, S/o: Chandra Jhankar,Sumitra Jhankar,W/o : Chandra Jhankar, Kuber Jhankar, S/o: Chintamani Jhankar, Srikr Jhankar, Srikrushna Jhankar,S/o: Shambharu Jhankar,Suban Jhankar, Subanath Jhankar,Sugri Jhankar,S/o: Brundaman Jhankar, Dala Jhankar, W/o: Brundaman Jhankar, Krupa Jhankar, S/o: Budhi Jhankar,Gunjabati Jhankar, Rajamati Jhankar,Basamati Jhankar, Asamati Jhankar, Manabhangi Jhankar,S/o: Kunjal Jhankar,Raghu Jhankar, Shyam Shundar Jhankar, S/o: Jaimani Jhankar, Parami Jhankar, W/o: Jaimani Jhankar, Caste: Ganda, Res: Nijagaon
879	3578	Private	Berna Sadharana/5	0.0056657	Baladev Jhankar, Basudev Jhankar, Satrugan Jhankar, Bharat Jhankar, S/o: Saananda Jhankar, Hara Jhankar, S/o: Ichharam Jhankar, Tankadhar Jhankar, S/o: Sadaananda Jhankar, Kalaabati Jhankar W/o: Sadaananda Jhankar, Abhimanyu Jhankar, Jagdish Jhanakar, S/o: Indra Jhankar,Trinath Jhankar, S/o: Chandra Jhankar,Sumitra Jhankar,W/o : Chandra Jhankar, Kuber Jhankar, S/o: Chintamani Jhankar, Srikr Jhankar, Srikrushna Jhankar,S/o: Shambharu Jhankar,Suban Jhankar, Subanath Jhankar,Sugri Jhankar,S/o: Brundaman Jhankar, Dala Jhankar, W/o: Brundaman Jhankar, Krupa Jhankar, S/o: Budhi Jhankar,Gunjabati Jhankar, Rajamati Jhankar,Basamati Jhankar, Asamati Jhankar, Manabhangi Jhankar,S/o: Kunjal Jhankar,Raghu Jhankar, Shyam Shundar Jhankar, S/o: Jaimani Jhankar, Parami Jhankar, W/o: Jaimani Jhankar, Caste: Ganda, Res: Nijagaon
880	3579	Private	Berna Sadharana/10	0.0408741	Baladev Jhankar, Basudev Jhankar, Satrugan Jhankar, Bharat Jhankar, S/o: Saananda Jhankar, Hara Jhankar, S/o: Ichharam Jhankar, Tankadhar Jhankar, S/o: Sadaananda Jhankar, Kalaabati Jhankar W/o: Sadaananda Jhankar, Abhimanyu Jhankar, Jagdish Jhanakar, S/o: Indra Jhankar,Trinath Jhankar, S/o: Chandra Jhankar,Sumitra Jhankar,W/o : Chandra Jhankar, Kuber Jhankar, S/o: Chintamani Jhankar, Srikr Jhankar, Srikrushna Jhankar,S/o: Shambharu Jhankar,Suban Jhankar, Subanath Jhankar,Sugri Jhankar,S/o: Brundaman Jhankar, Dala Jhankar, W/o: Brundaman Jhankar, Krupa Jhankar, S/o: Budhi Jhankar,Gunjabati Jhankar, Rajamati Jhankar,Basamati Jhankar, Asamati Jhankar, Manabhangi Jhankar,S/o: Kunjal Jhankar,Raghu Jhankar, Shyam Shundar Jhankar, S/o: Jaimani Jhankar, Parami Jhankar, W/o: Jaimani Jhankar, Caste: Ganda, Res: Nijagaon
881	3583	Private	Mala Sadharana/17	0.1363820	Hariram Naik S/o: Bidadhar Naik Caste: Agharia Res: Nijagaon
882	3585	Private	Berna Sadharana/17	0.2683124	Nidhiban Bhoee, Bilas Bhoee S/o: Kushal Bhoee, Kadi Bhoee,W/o: Kushal Bhoee, Kalia Bhoee, Ram Bhoee, Shyam Bhoee S/o: Jage Bhoee Caste: Ganda Res: Nijagaon
883	3586	Private	Berna Sadharana/8	0.0392554	Baladev Jhankar, Basudev Jhankar, Satrugan Jhankar, Bharat Jhankar, S/o: Saananda Jhankar, Hara Jhankar, S/o: Ichharam Jhankar, Tankadhar Jhankar, S/o: Sadaananda Jhankar, Kalaabati Jhankar W/o: Sadaananda Jhankar, Abhimanyu Jhankar, Jagdish Jhanakar, S/o: Indra Jhankar,Trinath Jhankar, S/o: Chandra Jhankar,Sumitra Jhankar,W/o : Chandra Jhankar, Kuber Jhankar, S/o: Chintamani Jhankar, Srikr Jhankar, Srikrushna Jhankar,S/o: Shambharu Jhankar,Suban Jhankar, Subanath Jhankar,Sugri Jhankar,S/o: Brundaman Jhankar, Dala Jhankar, W/o: Brundaman Jhankar, Krupa Jhankar, S/o: Budhi Jhankar,Gunjabati Jhankar, Rajamati Jhankar,Basamati Jhankar, Asamati Jhankar, Manabhangi Jhankar,S/o: Kunjal Jhankar,Raghu Jhankar, Shyam Shundar Jhankar, S/o: Jaimani Jhankar, Parami Jhankar, W/o: Jaimani Jhankar, Caste: Ganda, Res: Nijagaon
884	3586/6669	Private	Berna Sadharana	0.0250911	Shivlal Majhi S/o: Kirtan Majhi Caste: Ganda Res: Nijagaon (Junapali)
885	3590	Private	Berna Sadharana/2	0.0352084	Maheswar Jena, S/o: Haladhhar Jena, Caste: Odia , Res: Nijagaon
886	3594	Private	Berna Sadharana	0.0319709	Sukru Bagar, Narayan Bagar, Bishnu Bagar, S/o: Mudha Bagar, Dutia Bagar, Mohan Bagar, S/o: Dinabandhu Bagar,Chamar Bagar, Miche Bagar, Pandri Bagar, Chinger Bagar, S/o: Jayata Bagar, Kalia Bagar, Budel Bagar, Padmini Bagar, S/o: Arjun Bagar, Caste: Gouda, Res: Kanakaramunda
887	3596	Private	Berna Sadharana/6	0.0732497	Ghanshyam Naik S/o: Baldev Naik, jamobobati Naik W/o: Baldev Naik Caste: Agharia Res: Nijagaon
888	3597	Private	Berna Sadharana/2	0.0505868	Janmajaya seth, S/o: Baldev Seth Caste: Keut Res: Junapali
889	3598	Private	Berna Sadharana	0.0323756	Sukru Bagar, Narayan Bagar, Bishnu Bagar, S/o: Mudha Bagar, Dutia Bagar, Mohan Bagar, S/o: Dinabandhu Bagar,Chamar Bagar, Miche Bagar, Pandri Bagar, Chinger Bagar, S/o: Jayata Bagar, Kalia Bagar, Budel Bagar, Padmini Bagar, S/o: Arjun Bagar, Caste: Gouda, Res: Kanakaramunda
890	3599	Private	Berna Sadharana	0.0157831	Sukru Bagar, Narayan Bagar, Bishnu Bagar, S/o: Mudha Bagar, Dutia Bagar, Mohan Bagar, S/o: Dinabandhu Bagar,Chamar Bagar, Miche Bagar, Pandri Bagar, Chinger Bagar, S/o: Jayata Bagar, Kalia Bagar, Budel Bagar, Padmini Bagar, S/o: Arjun Bagar, Caste: Gouda, Res: Kanakaramunda
891	3600	Private	Berna Sadharana	0.2695265	Baladev Jhankar, Basudev Jhankar, Satrugan Jhankar, Bharat Jhankar, S/o: Saananda Jhankar, Hara Jhankar, S/o: Ichharam Jhankar, Tankadhar Jhankar, S/o: Sadaananda Jhankar, Kalaabati Jhankar W/o: Sadaananda Jhankar, Abhimanyu Jhankar, Jagdish Jhanakar, S/o: Indra Jhankar,Trinath Jhankar, S/o: Chandra Jhankar,Sumitra Jhankar,W/o : Chandra Jhankar, Kuber Jhankar, S/o: Chintamani Jhankar, Srikr Jhankar, Srikrushna Jhankar,S/o: Shambharu Jhankar,Suban Jhankar, Subanath Jhankar,Sugri Jhankar,S/o: Brundaman Jhankar, Dala Jhankar, W/o: Brundaman Jhankar, Krupa Jhankar, S/o: Budhi Jhankar,Gunjabati Jhankar, Rajamati Jhankar,Basamati Jhankar, Asamati Jhankar, Manabhangi Jhankar,S/o: Kunjal Jhankar,Raghu Jhankar, Shyam Shundar Jhankar, S/o: Jaimani Jhankar, Parami Jhankar, W/o: Jaimani Jhankar, Caste: Ganda, Res: Nijagaon
892	3601	Private	Berna Sadharana/3	0.0145690	Raghunandana Behera, S/o: Gopala Behera, Caste: Sundhi, Res: Nijagaon
893	3602	Private	Berna Sadharana	0.0004047	Baladev Jhankar, Basudev Jhankar, Satrugan Jhankar, Bharat Jhankar, S/o: Saananda Jhankar, Hara Jhankar, S/o: Ichharam Jhankar, Tankadhar Jhankar, S/o: Sadaananda Jhankar, Kalaabati Jhankar W/o: Sadaananda Jhankar, Abhimanyu Jhankar, Jagdish Jhanakar, S/o: Indra Jhankar,Trinath Jhankar, S/o: Chandra Jhankar,Sumitra Jhankar,W/o : Chandra Jhankar, Kuber Jhankar, S/o: Chintamani Jhankar, Srikr Jhankar, Srikrushna Jhankar,S/o: Shambharu Jhankar,Suban Jhankar, Subanath Jhankar,Sugri Jhankar,S/o: Brundaman Jhankar, Dala Jhankar, W/o: Brundaman Jhankar, Krupa Jhankar, S/o: Budhi Jhankar,Gunjabati Jhankar, Rajamati Jhankar,Basamati Jhankar, Asamati Jhankar, Manabhangi Jhankar,S/o: Kunjal Jhankar,Raghu Jhankar, Shyam Shundar Jhankar, S/o: Jaimani Jhankar, Parami Jhankar, W/o: Jaimani Jhankar, Caste: Ganda, Res: Nijagaon
894	3744	Private	Mala Sadharana/3	0.0303521	Gobinda Ranaa, Sundar Ranaa, Purna Chandra Ranaa, Kartik Ranaa, S/o: Niladri Ranaa, Caste: Kumbhara, Res: Nijagaon
895	3745	Private	Mala Sadharana	0.3010927	Hrupadmavati Singh Naik W/o: Husiar Singh Naik, Bahadur Singh Naik, Loknath Singh Naik S/o: Hrudananda Singh Naik, Nalini Singh Naik W/o: Bhojraj Singh Naik, Rajeshwari Diwan, Maheshwari Diwan, Himaleshwari Diwan, Tarkeshwar Diwan, Umeshwari Diwan,Satyameswari Diwan, S/D/o: Radheshyam Singh Diwan,Caste: Ganda Res: Nijagaon
896	3745/6509	Private	Mala Sadharana	0.2104411	Gurucharan Munda S/o: Budhu Munda Caste: Munda Res: Sarasmal, Jharsuguda
897	3748/6508	Private	Mala Sadharana	0.2654796	Kesharanjan Naik, S/o: Maheswar Naik, Caste: Ganda, Res: Nijagaon
898	3751	Private	Mala Sadharana	0.0024282	Arjun Sahu, S/o: Ramchandra Sahu, Harabati Sahu, W/o: Ramchandra Sahu, Caste: Khandayata, Res: Nijagaon
899	3752	Private	Mala Sadharana	0.1027924	Bijaymohan Sahu, S/o: Sahadev Sahu, Caste: Khandayat, Res: Nijagaon
900	3753	Private	Berna Sadharana/2	0.0348037	Chhabila Sahu S/o: Ramchandra Sahu, Harabati Sahu W/o: Ramchandra Sahu Caste: Khandayat Res: Nijagaon
901	3753/5854	Private	Berna Sadharana	0.0311615	Bijaymohan Sahu, S/o: Sahadev Sahu, Caste: Khandayat, Res: Nijagaon
902	3754	Private	Berna Sadharana/3	0.0574666	Dhaalul Sahu,S/o: Danaardhan Sahu,Caste: Odia, Res: Nijagaon
903	3755	Private	Bahal Sadharana/2	0.1133144	Dhaalul Sahu,S/o: Danaardhan Sahu,Caste: Odia, Res: Nijagaon
904	3757	Private	Bahal Sadharana	0.1942533	Dhaleswar Sahu, S/o: Janardhan Sahu, Caste: Odia, Res: Nijagaon
905	3758	Private	Mala Sadharana	0.1339539	Maheswar Jena, S/o: Haladhhar Jena, Caste: Khandayata , Res: Nijagaon
906	3762	Private	Bahal Sadharana	0.0024282	Chhabila Sahu S/o: Ramchandra Sahu, Harabati Sahu W/o: Ramchandra Sahu Caste: Khandayat Res: Nijagaon
907	3763	Private	Bahal Sadharana/2	0.1299069	Jayashree Sahu W/o: Shri Buddhadeb Sahu Res: Arda
908	3861	Private	Mala Sadharana/3	0.0004047	Jogendra Naik, Niranjan Naik, Giridhari Naik S/o: Dubraj Naik, Bedmati Naik W/o: Dubraj Naik Caste: Shundi Res: Nijagaon
909	3873	Private	Mala Sadharana/4	0.0174019	Trilochan Behera S/o: Bhagirathi Behera, Devendra Naik S/o: Lingaraj Naik, Jogindra Behera, S/o: Dubraj Behera, Jagannath Behera S/o: Govinda Behera Caste: Shundi Res: Nijagaon
910	3874	Private	Berna Sadharana	0.0574666	Mitrabhanu Dash, Janmajaya Dash, S/o: Satyananda Dash, Caste: Brahmin, Res: Nijagaon
911	3875	Private	Berna Sadharana/3	0.0849858	Purna Chandra Dash, S/o: Gobardhan Dash, Caste: Brahmin,Res: Nijagaon

Sl. No.	Survey No.	Type of land	Nature of land	Area (in Hectare)	Name of the land owner/ interested persons Part Survey No.
912	3876	Private	Berna Sadharana	0.0655605	Mitrabhanu Dash, Janmajaya Dash, S/o: Satyananda Dash, Caste: Brahmin, Res: Nijagaon
913	3877	Private	Berna Sadharana	0.0404694	Mitrabhanu Dash, Janmajaya Dash, S/o: Satyananda Dash, Caste: Brahmin, Res: Nijagaon
914	3878	Private	Berna Sadharana	0.0299474	Purna Chandra Dash, S/o: Gobardhan Dash, Caste: Brahmin,Res: Nijagaon
915	3891	Private	Ata Sadharana	0.0012141	Gayadhar Bagh S/o: Anand Bagh Caste: Pana Res: Nijagaon
916	3892	Private	Mala Sadharana/11	0.0194253	Dayanidhi Samartha S/o: Gelu Samartha, Rana Samartha S/o: Tikunu Samartha Caste: Ganda Res: Nijagaon
917	3893	Private	Mala Sadharana	0.2521246	Akshay Kumar Behera S/o: Gauri Shankar Behera Caste: Sundhi Res: Nijagaon
918	3894	Private	Mala Sadharana	0.0983408	Janardhan Deheria S/o: Swarna Deheria Caste: Ganda Res: Nijagaon
919	3895	Private	Mala Sadharana	0.0752732	Lakshmidhar Deheria, S/o: Karmu Deheria, Harabati Deheria, W/o: Karmu Deheria, Caste: Ganda, Res: Nijagaon
920	3897	Private	Mala Sadharana/6	0.0105221	Krushnachandra Behera, S/o: Madhusudan Behera, Ukia Behera, W/o: Madhusudan Behera, Jitendriya Behera, S/o: Benudhara Behera, Caste: Sundhi, Res: Nijagaon
921	3900	Private	Mala Sadharana/5	0.1116957	Sri Sri Jagannath Mahaprabhu Bijje Nijagaon Marfat Res: Chitragandha Pujari S/D/o: Bhairab Pujari, Suchi Pujari W/o: Bhairab Pujari, Rebat Pujari, Digambar Pujari S/D/o: Uddhav Pujari, Mitravanu Pujari, Jugeshwar Pujari S/o: Madhu Pujari , Khata pujari,W/o: Gobardhan Pujari Caste: Brahmin Res: Nijagaon
922	3901	Private	Mala Sadharana	0.1242412	Gaurishankar Behera, Shivshankar Behera, Narayan Behera, Kshetramohan Behera S/o: Bholanath Behera Caste: Shundi Res: Nijagaon
923	3902	Private	Mala Sadharana	0.0198300	Dayananda Sahu ,S/o: Basudev Sahu ,Caste: Khandayat Res: Nijagaon
924	3902/6445	Private	Mala Sadharana	0.0109268	Dayananda Sahu ,S/o: Basudev Sahu ,Caste: Khandayat Res: Nijagaon
925	3902/6446	Private	Mala Sadharana	0.0076892	Jayanti Sen S/o: Vishnuballaba Sahu, Kadhi Sahu W/o: Vishnuballaba Sahu, Vaishnav Sahu S/o: Nityananda Sahu Caste: Khandayat Res: Nijagaon
926	3906	Private	Mala Sadharana	0.1922299	Dillip Kumar Rana S/o: Ramchandra Rana Caste: Kumbhar Res: Nijagaon
927	3924	Private	Mala Sadharana	0.0218535	Purna Chandra Dash, S/o: Gobardhan Dash, Caste: Brahmin,Res: Nijagaon
928	3940	Private	Mala Sadharana/7	0.1416431	Arjun Sahu, S/o: Ramchandra Sahu, Harabati Sahu, W/o: Ramchandra Sahu, Caste: Khandayata, Res: Nijagaon
929	3943	Private	Mala Khari/2	0.1687576	Khedu Rana, Ugre Rana S/o: Mahadev Rana Caste: Kumbhar Res: Nijagaon
930	3944	Private	Mala Khari/6	0.0141643	Suchibati Pujari, W/o: Bhairab Pujari, Chitraganda Pujari, S/D/o: Bhairab Pujari, Manaswini Pujari, W/o: Rebat Mohan Pujari, Tilotama Pujari, S/D/o:Rebat Mohan Pujari, Digambar Pujari, Chanchala Pujari, Padmavati Pujari, Sarat Pujari, S/D/o: Kurtibas Pujari, Mitrabhanu Pujari, Jogeswar Pujari, Mithila Pujari,Sita Pujari, Suru Pujari,S/D/o: Madhusudan Pujari, Jaydev Pujari,S/o: Khaga Pujari, Caste: Brahmin, Res: Nijagaon
931	3945	Private	Mala Khari	0.1756374	Krushnachandra Behera, S/o: Madhusudan Behera, Ukia Behera, W/o: Madhusudan Behera, Jitendriya Behera, S/o: Benudhara Behera, Caste: Sundhi, Res: Nijagaon
932	3945/8173	Private	Mala Khari	0.1052206	Sanatan Mishra S/o: Janmajaya Mishra Caste: Brahmin Res: Nijagaon
933	3945/8174	Private	Mala Khari	0.0546338	Sanatan Mishra S/o: Janmajaya Mishra Caste: Brahmin Res: Nijagaon
934	3946	Private	Mala Khari	0.0295427	Sanatan Mishra S/o: Janmajaya Mishra, Loknath Mishra, Bholanath Mishra S/o: Rabinarayan Mishra, Champa Mishra W/o: Baleshwar Mishra Caste: Brahmin Res: Nijagaon
935	3947	Private	Mala Khari	0.0853905	Hiramani Bagh, S/o: Sananda Bagh, Res: Pana, Res: Nijagaon
936	3948/6857	Private	Mala Sadharana	0.0870093	Sushil Mahananda S/o: Dambudhar Mahananda, Malaya Kumar Mahananda S/o: Sushil Mahananda Caste: Ganda Res: Dhutura
937	3948/7084	Private	Mala Sadharana /2	0.0016188	Khirodra Tandia, S/o: Trinath Tandia, Caste: Ganda, Res: Dhutura
938	3949	Private	Mala Sadharana/9	0.0489680	Chandrabati Buda S/o: Mata Sita Bagh, Ganesh Gardia, Maruti Gordia S/o: Hridananda Gardia, Keita Gardia W/o : Padmana Gardia, Harishchandra Gardia S/o: Duryodhan Gonda, Gomati Churia, Pushpa Deheria S/o: Loknath Gonda, Rajaram Gukhra S/o: : Mata Phuna Gardia Res: Nijagaon
939	3990	Private	Mala Sadharana	0.0004047	Krushnachandra Behera, S/o: Madhusudan Behera, Ukia Behera, W/o: Madhusudan Behera, Jitendriya Behera, S/o: Benudhara Behera, Caste: Sundhi, Res: Nijagaon
940	3991	Private	Mala Sadharana	0.0566572	Krushnachandra Behera, S/o: Madhusudan Behera, Ukia Behera, W/o: Madhusudan Behera, Jitendriya Behera, S/o: Benudhara Behera, Caste: Sundhi, Res: Nijagaon
941	3992	Private	Mala Sadharana	0.1343586	Kambodh Deheria S/o: Lochan Deheria Caste: Ganda Res: Nijagaon
942	4187	Private	Gharabari	0.0024282	Dillip Kumar Rana, Lalit Rana, Deba Kumar Rana, Ashok Kumar Rana, S/o: Ramchandra Rana, Caste: Kumbhar, Res: Nijagaon
943	4188	Private	Gharabari	0.1497369	Rushi Singh, Manohar Singh, Gayaadhar Singh, S/o: Madana Singh, Dillip Singh, S/o: Muniman Singh, Satyanarayan Singh, S/o: Ratan Singh, Caste: Rajput, Res: Nijagaon
944	4190	Private	Mala Sadharana/4	0.0020235	Khatukuri Gukhara, S/o: Gopal Ganda, Caste: Panno, Res: Nijagaon
945	4224/6856	Private	Mala Sadharana	0.0331849	Dukha Bandhu Bagh, S/o: Jaya Bagh, Gitanjali Bagh, W/o: Dukha Bandhu Bagh, Caste: Ganda, Res: Nijagaon
946	4225	Private	Mala Sadharana/5	0.0242817	Milu Ganda, Malu Ganda, S/o: Tirtha Ganda, Paesaakar Ganda, Daalam Ganda, S/o: Kalu Ganda, Caste: Ganda, Res: Nijagaon
947	4311	Private	Berna Sadharana	0.0214488	Jasobanta Gardia S/o: Chaitanya Gardia Caste: Ganda Res: Dhutura
948	4312	Private	Bahal Sadharana	0.1307163	Rushikesh Behera, S/o: Dhaneswar Behera, Caste: Sundhi, Res: Nijagaon
949	4318	Private	Berna Sadharana	0.0428976	Khageswar Deheria, Makardhwaj Deheria, S/o: Brushav Deheria, Rejna Deheria, W/o: Brushav Deheria, Caste: Ganda, Res: Nijagaon
950	4319	Private	Berna Sadharana	0.0679887	Sukanti Podh, W/o: Biswanath Podh, Caste: Pana, Res: Nijagaon
951	4320	Private	Berna Sadharana/5	0.0619183	Khatukuri Gukhara, S/o: Gopal Ganda, Caste: Panno, Res: Nijagaon
952	4321	Private	Berna Sadharana	0.0303521	Jogendra Naik, Niranjan Naik, Giridhari Naik S/o: Dubraj Naik, Bedmati Naik W/o: Dubraj Naik Caste: Shundi Res: Nijagaon
953	4321/6733	Private	Berna Sadharana	0.1234318	Trinath Tandia S/o: Dasi Tandia Caste: Ganda Res: Dhutura
954	4322/6524	Private	Berna Sadharana	0.0028329	Govind Kalo S/o: Subanath Kalo Caste: Ganda Res: Nijagaon
955	4323	Private	Mala Sadharana	0.0772966	Lakshmidhar Deheria, S/o: Karmu Deheria, Harabati Deheria, W/o: Karmu Deheria, Caste: Ganda, Res: Nijagaon
956	4324	Private	Mala Sadharana	0.0117361	Aintha Deheria, Palau Deheria, Gurucharan Deheria, Dhaneswar Deheria, Mangabati Deheria, S/D/o: Butu Deheria, Laebati Deheria, W/o: Butu Deheria, Caste: Ganda, Res: Nijagaon
957	4325	Private	Mala Sadharana	0.0008094	Lakshmidhar Deheria, S/o: Karmu Deheria, Harabati Deheria, W/o: Karmu Deheria, Caste: Ganda, Res: Nijagaon
958	4331	Private	Mala Sadharana	0.0056657	Khageswar Deheria, Makardhwaj Deheria, S/o: Brushav Deheria, Rejna Deheria, W/o: Brushav Deheria, Caste: Ganda, Res: Nijagaon
959</					



Sl. No.	Survey No.	Type of land	Nature of land	Area (in Hectare)	Name of the land owner/ interested persons Part Survey No.
1	2	3	4	5	6
984	4709/5978	Private	Mala Sadharana	0.0890328	Dashi Paana S/o: Meidhanu Paano Caste: Paano Res: Dhutura
985	4709/5980	Private	Mala Sadharana	0.0687981	Dashi Paana S/o: Meidhanu Paano Caste: Paano Res: Dhutura
986	4709/8170	Private	Mala Sadharana/2	0.0113314	Tapaswini Bagh S/o: Trinath Bagh Caste: Ganda Res: Dhutura, Ps- Leikera
987	4710	Private	Mala Sadharana/4	0.0457305	Raghnandana Behera, S/o: Gopala Behera, Caste: Sundhi, Res: Nijagaon
988	4711	Private	Mala Sadharana	0.0202347	Krushnachandra Behera, S/o: Madhusudan Behera, Ukia Behera, W/o: Madhusudan Behera, Caste: Sundhi, Res: Nijagaon
989	4712	Private	Mala Sadharana/7	0.0279239	Jugal Kishor Kesari, S/o: Ramnath Kesari, Caste: Bania, Res: Dhutra
990	4713	Private	Mala Sadharana/5	0.0076892	Krushnachandra Behera, S/o: Madhusudan Behera, Ukia Behera, W/o: Madhusudan Behera, Caste: Sundhi, Res: Nijagaon
991	4714	Private	Mala Sadharana	0.0250911	Ambika Deheria, S/o: Kamodh deheria, Caste: Ganda, Res: Nijagaon
992	4782	Private	Mala Sadharana	0.0153784	Ranjulata Behera W/o: Tikeswar Behera, Roshan Kumar Behera S/o: Tikeswar Behera Caste: Sundhi Res: Nijagaon
993	4783	Private	Bahal Sadharana/13	0.3662485	Ranjulata Behera W/o: Tikeswar Behera, Roshan Kumar Behera S/o: Tikeswar Behera Caste: Sundhi Res: Nijagaon
994	4785	Private	Bahal Sadharana	0.0392554	Ranjulata Behera W/o: Tikeswar Behera, Roshan Kumar Behera S/o: Tikeswar Behera Caste: Sundhi Res: Nijagaon
995	4786	Private	Ata Sadharana	0.0121408	MD Raja Mallick S/o: Abdul Khalik Mallick Caste: Muslim Res: Buromal Shantinagar, ward no. 22, Jharsuguda, Wazid Ali S/o: Mansur Ali Caste: Muslim Res: Mangal Bazaar, Charkha Biri Gali, Jharsuguda
996	4787	Private	Ata Sadharana	0.0283286	Rushikesh Behera, S/o: Dhaneswar Behera, Caste: Sundhi, Res: Nijagaon
997	4788	Private	Ata Sadharana	0.0781060	Khedu Seth, Jamuna Seth, Mukta Seth, Ukia Seth, S/o: Bhujo Seth, Caste: Dhoba, Res: Nijagaon
998	4789	Private	Bahal Sadharana	0.0012141	Padmavati Singh Naik W/o: Husiar Singh Naik, Bahadur Singh Naik, Loknath Singh Naik S/o: Hrudananda Singh Naik, Nalini Singh Naik W/o: Bhojraj Singh Naik, Rajeshwari Diwan, Maheshwari Diwan, Himaleshwari Diwan, Tarkeshwar Diwan, Umeswari Diwan, Satyameswari Diwan, S/D/o: Radheshyam Singh Diwan, Caste: Ganda Res: Nijagaon
999	4798	Private	Ata Sadharana	0.0732497	MD Raja Mallick S/o: Abdul Khalik Mallick Res: Shantinagar, ward no. 22, Jharsuguda
1000	4799	Private	Ata Sadharana	0.2047754	Wazid Ali S/o: Mansur Ali Caste: Muslim Res: Mangal Bazaar, Charkha Biri Gali, Ps/ District - Jharsuguda
1001	4800	Private	Mala Sadharana	0.0149737	Wazid Ali S/o: Mansur Ali Caste: Muslim Res: Mangal Bazaar, Charkha Biri Gali, Ps/ District - Jharsuguda
1002	4801	Private	Mala Sadharana/5	0.2084176	MD Raja Mallick S/o: Abdul Khalik Mallick Caste: Muslim Res: Buromal Shantinagar, ward no. 22, Jharsuguda, Wazid Ali S/o: Mansur Ali Caste: Muslim Res: Mangal Bazaar, Charkha Biri Gali, Jharsuguda
1003	4802	Private	Ata Sadharana	0.1740186	MD Raja Mallick S/o: Abdul Khalik Mallick Caste: Muslim Res: Buromal Shantinagar, ward no. 22, Jharsuguda, Wazid Ali S/o: Mansur Ali Caste: Muslim Res: Mangal Bazaar, Charkha Biri Gali, Jharsuguda
1004	4803	Private	Mala Sadharana/6	0.0267098	MD Raja Mallick S/o: Abdul Khalik Mallick Caste: Muslim Res: Buromal Shantinagar, ward no. 22, Jharsuguda, Wazid Ali S/o: Mansur Ali Caste: Muslim Res: Mangal Bazaar, Charkha Biri Gali, Jharsuguda
1005	4823	Private	Mala Sadharana	0.0578713	Janmajaya Ganda, S/o: Gupadev Ganda, Caste: Ganda, Res: Nijagaon, Mahendra Tandia, Hiraadhar Tandia, S/o: Kalakar Tandia, Lakshmi Bagh, S/D/o: Laba Tandia, Brundaman Deheria, Lakshmidhar Deheria, Nirupama Deheria, Padmini Deheria, S/o: Gulthu Deheria, Res: Jayanti deheria, S/o: Gulthu Deheria, Caste: Ganda, Res: Nijagaon
1006	4847	Private	Ata Sadharana	0.0141643	Hrupadmavati Singh Naik W/o: Husiar Singh Naik, Bahadur Singh Naik, Loknath Singh Naik S/o: Hrudananda Singh Naik, Nalini Singh Naik W/o: Bhojraj Singh Naik, Rajeshwari Diwan, Maheshwari Diwan, Himaleshwari Diwan, Tarkeshwar Diwan, Umeswari Diwan, Satyameswari Diwan, S/D/o: Radheshyam Singh Diwan, Caste: Ganda Res: Nijagaon
1007	4847/6547	Private	Ata Sadharana	0.0024282	Govind Kalo S/o: Subanath Kalo Caste: Ganda Res: Nijagaon
1008	4847/6548	Private	Ata Sadharana	0.0089033	Kesharanjan Naik, S/o: Maheswar Naik, Caste: Ganda, Res: Nijagaon
1009	4847/6549	Private	Ata Sadharana	0.0238770	Gurucharan Munda S/o: Budhu Munda Caste: Munda Res: Sarasal, Jharsuguda
1010	4847/6550	Private	Ata Sadharana	0.0246864	Kesharanjan Naik, S/o: Maheswar Naik, Caste: Ganda, Res: Nijagaon
1011	4848	Private	Ata Sadharana	0.2266289	Padmavati Singh Naik W/o: Husiar Singh Naik, Bahadur Singh Naik, Loknath Singh Naik S/o: Hrudananda Singh Naik, Nalini Singh Naik W/o: Bhojraj Singh Naik, Rajeshwari Diwan, Maheshwari Diwan, Himaleshwari Diwan, Tarkeshwar Diwan, Umeswari Diwan, Satyameswari Diwan, S/D/o: Radheshyam Singh Diwan, Caste: Ganda Res: Nijagaon
1012	4849	Private	Ata Sadharana	0.0004047	Durjyodhan Ganda, Bibhisana Ganda, Ugresan Ganda, S/o: Bishnu Ganda, Bije Ganda, S/o: Goswain Ganda, Danaara Ganda, S/o: Hara Ganda, Caste: Ganda, Res: Dhutura
1013	5511	Private	Ata Sadharana	0.1562121	Jagat Dhoba, Sachida Dhoba, Kshetra Dhoba, S/D/o: Vishnu Dhoba, Piro Dhoba W/o: Vishnu Dhoba, Bhurshi Dhoba S/D/o: Shatrughan Dhoba Caste: Dhoba Res: Nijagaon
1014	5513	Private	Ata Sadharana	0.0089033	Sushila Ganda, Manabhangi Ganda, Barik Ganda S/D/o: Atma Ganda, Chitra Ganda W/o: Shovaram Ganda, Abhiram Ganda S/o: Padmana Ganda, Shradha Ganda, Ganesh Bagh, Geleri Bagh, S/D/o: Srikar Ganda, Sridhar Ganda S/o: Shukmani Ganda Caste: Ganda Res: Nijagaon
1015	5516	Private	Ata Sadharana	0.0898422	Khaera Kisan, Khadi Kisan, Raisingh Kisan, Hira Kisan S/o: Bije Kisan, Gauri Kisan W/o: Bije Kisan, Chinguru Kisan S/o: Ram Kisan, Keshab Kisan, Palau Kisan, Sukha Kisan, Subnath Kisan S/o: Mangalu Kisan, Kutru Kisan, S/o: Ghasi Kisan, Jata Kisan, Nata Kisan S/o: Danei Kisan, Budhu Kisan S/o: Tuni Kisan Caste: Kisan Res: Nijagaon
1016	5518	Private	Ata Sadharana	0.0934844	Mukteswar Naik, Surendra Naik, Sumitra Naik, Shubhadra Naik, S/o: Dhupal Naik, Rukmani Bhoi, D/o: Satyabhama Bhoi, Caste: Ganda, Res: Nijagaon, Aswini Naik, santoshini Naik, Khirodari Naik, S/D/o: Panchlal Naik, Caste: Ganda, Res: Chandrapur, Minanetri Naik, W/o: Hrushikesh Naik, Arakhta Naik, Janma Naik S/o: Manohar Naik, Bhukei Majhi, S/D/o: Sarojini Naik, Anju Pradhan, Taru Pradhan, D/o: Bhagyabati Pradhan, Sachidananda Naik, S/o: Jagabandhu Naik, Mahonial Naik, Dipti Rani Naik, S/o: Narottam Naik, Chhabila Bhoi, Anjali Bhoi, Pira Bhoi, S/D/o: Sumitra Naik, Satish Bhoi, Saarala Bhoi, Gita Bhoi, S/D/o: Sumati Naik, Caste: Ganda, Res: Nijagaon
1017	5520	Private	Ata Sadharana	0.0044516	Gulapi Bagh W/o: Bhagwan Bagh, Govardhan Bagh, Chudamani Bagh, Prafulla Bagh, Laxman Bagh S/o: Bhagwan Bagh Caste: Ganda Res: Arda (Champapada)
1018	5529/6582	Private	Berna Sadharana	0.1554027	Pradeep Kumar Budha S/o: Chandramani Budha, Gaurav Kumar Budha S/o: Pradeep Kumar Budha Caste: Ganda Res: Dhutura
1019	5543/6583	Private	Ata Sadharana	0.0299474	Pradeep Kumar Budha S/o: Chandramani Budha, Gaurav Kumar Budha S/o: Pradeep Kumar Budha Caste: Ganda Res: Dhutura
1020	5544	Private	Ata Sadharana	0.0226629	Raesar Kisan, S/o: Sukru Kisan, Kastu Kisan, S/o: Kartik Kisan, Shyam Sundar Kisan, S/o: Kalaa Kisan, Upaasi Kisan, S/D/o: Chaitanya Kisan, Baisakhu Kisan, S/o: Sukru Kisan, Caste: Kisan, Res: Nijagaon
1021	5544/5957	Private	Ata Sadharana	0.1679482	Dhod Kisan S/o: Bhadra Kisan, Phul Kisan W/o: Udra Kisan Caste: Kisan Res: Nijagaon
1022	596	Private	Bahal Sadharana	0.0004047	Baladev Jhankar, Basudev Jhankar, Satrugan Jhankar, Bharat Jhankar, S/o: Saananda Jhankar, Hara Jhankar, S/o: Ichharam Jhankar, Tankadhar Jhankar, S/o: Sadaananda Jhankar, Kalaabati Jhankar W/o: Sadaananda Jhankar, Abhimanyu Jhankar, Jagdish Jhankar, S/o: Indra Jhankar, Trinath Jhankar, S/o: Chandra Jhankar, Sumitra Jhankar, W/o: Chandra Jhankar, Kuber Jhankar, S/o: Chintamani Jhankar, Srikar Jhankar, Srikrushna Jhankar, S/o: Shambharu Jhankar, Suban Jhankar, Subanath Jhankar, Sugri Jhankar, S/o: Brundaman Jhankar, Dala Jhankar, W/o: Brundaman Jhankar, Krupa Jhankar, S/o: Budhi Jhankar, Gunjabati Jhankar, Rajamati Jhankar, Basamati Jhankar, Asamati Jhankar, Manabhangi Jhankar, S/o: Kunjal Jhankar, Raghu Jhankar, Shyam Shunder Jhankar, S/o: Jaimani Jhankar, Parami Jhankar, W/o: Jaimani Jhankar, Caste: Ganda, Res: Nijagaon
1023	603	Private	Bahal Sadharana	0.0202347	Mala Jhankar, S/o: Bhajamana Jhankar, Raghu Naik, Shyam Shunder Naik, S/o: Parmananda Naik, Phula Kumra, Mandodari Kumra, S/o: Parko Kumra, Manabhangi Jhankar, Basamati Jhankar, S/o: Kudila Jhankar, Caste: Ganda, Res: Nijagaon
1024	604	Private	Bahal Sadharana/2	0.2367463	Sukru Bagar, Narayan Bagar, Bishnu Bagar, S/o: Mudha Bagar, Dutia Bagar, Mohan Bagar, S/o: Dinabandhu Bagar, Chamar Bagar, Miche Bagar, Pandri Bagar, Chinger Bagar, S/o: Jayata Bagar, Kalia Bagar, Budel Bagar, Padmini Bagar, S/o: Arjun Bagar, Caste: Gouda, Res: Kanakaramunda
1025	613	Private	Bahal Sadharana	0.0056657	Hariram Naik S/o: Bidyadhar Naik Caste: Agharia Res: Nijagaon
1026	614	Private	Bahal Sadharana	0.0254958	Tejraj Jena S/o: Sudarshan Jena Caste: Khandayat Res: Nijagaon
1027	615	Private	Bahal Sadharana/3	0.3658438	Durjyodhan Jena, Kailash Jena, Surendra Jena, Sakuntala Jena S/o: Tejraj Jena, Rajiv Jena, Manoj Jena, Sunita Jena S/D/o: Ambika Jena Caste: Odia Res: Nijagaon, Sushant Pradhan, Itishree Dalei, Sushmita Pradhan S/D/o: Jhumerlal Pradhan Caste: Odia, Res: Panchpada, Jharsuguda
1028	617	Private	Bahal Sadharana	0.0157831	Baisakhu Dhurua, S/o: Shukamana Dhurua, Caste: Ganda, Res: Nijagaon
1029	618	Private	Berna Sadharana/2	0.1416431	Baladev Jhankar, Basudev Jhankar, Satrugan Jhankar, Bharat Jhankar, S/o: Saananda Jhankar, Hara Jhankar, S/o: Ichharam Jhankar, Tankadhar Jhankar, S/o: Sadaananda Jhankar, Kalaabati Jhankar W/o: Sadaananda Jhankar, Abhimanyu Jhankar, Jagdish Jhankar, S/o: Indra Jhankar, Trinath Jhankar, S/o: Chandra Jhankar, Sumitra Jhankar, W/o: Chandra Jhankar, Kuber Jhankar, S/o: Chintamani Jhankar, Srikar Jhankar, Srikrushna Jhankar, S/o: Shambharu Jhankar, Suban Jhankar, Subanath Jhankar, Sugri Jhankar, S/o: Brundaman Jhankar, Dala Jhankar, W/o: Brundaman Jhankar, Krupa Jhankar, S/o: Budhi Jhankar, Gunjabati Jhankar, Rajamati Jhankar, Basamati Jhankar, Asamati Jhankar, Manabhangi Jhankar, S/o: Kunjal Jhankar, Raghu Jhankar, Shyam Shunder Jhankar, S/o: Jaimani Jhankar, Parami Jhankar, W/o: Jaimani Jhankar, Caste: Ganda, Res: Nijagaon
1030	619	Private	Mala Sadharana/3	0.0246864	Bijaymohan Sahu, S/o: Sahadev Sahu, Caste: Khandayat, Res: Nijagaon
1031	620	Private	Mala Sadharana/9	0.0457305	Arjun Sahu, S/o: Ramchandra Sahu, Harabati Sahu, W/o: Ramchandra Sahu, Caste: Khandayata, Res: Nijagaon
1032	627	Private	Mala Sadharana/26	0.0445164	Baladev Jhankar, Basudev Jhankar, Satrugan Jhankar, Bharat Jhankar, S/o: Saananda Jhankar, Hara Jhankar, S/o: Ichharam Jhankar, Tankadhar Jhankar, S/o: Sadaananda Jhankar, Kalaabati Jhankar W/o: Sadaananda Jhankar, Abhimanyu Jhankar, Jagdish Jhankar, S/o: Indra Jhankar, Trinath Jhankar, S/o: Chandra Jhankar, Sumitra Jhankar, W/o: Chandra Jhankar, Kuber Jhankar, S/o: Chintamani Jhankar, Srikar Jhankar, Srikrushna Jhankar, S/o: Shambharu Jhankar, Suban Jhankar, Subanath Jhankar, Sugri Jhankar, S/o: Brundaman Jhankar, Dala Jhankar, W/o: Brundaman Jhankar, Krupa Jhankar, S/o: Budhi Jhankar, Gunjabati Jhankar, Rajamati Jhankar, Basamati Jhankar, Asamati Jhankar, Manabhangi Jhankar, S/o: Kunjal Jhankar, Raghu Jhankar, Shyam Shunder Jhankar, S/o: Jaimani Jhankar, Parami Jhankar, W/o: Jaimani Jhankar, Caste: Ganda, Res: Nijagaon

Sl. No.	Survey No.	Type of land	Nature of land	Area (in Hectare)	Name of the land owner/ interested persons Part Survey No.
1	2	3	4	5	6
<b>Village: Bhursimal</b>					
1033	191	Private	Nala	0.0343990	Jagat Seth S/o: Bishnu Seth, Bina Seth S/D/o: Lataban Seth, Kasturi Seth W/o: Lataban Seth, Shachitananda Seth S/o: Bishnu Seth, Bhurshi Seth, Shiva Seth S/o: Shatrughan Seth Caste: Dhoba Res: Bandhapali
1034	192	Private	Patita	0.2646702	Jagat Seth S/o: Bishnu Seth, Bina Seth S/D/o: Lataban Seth, Kasturi Seth W/o: Lataban Seth, Shachitananda Seth S/o: Bishnu Seth, Bhurshi Seth, Shiva Seth S/o: Shatrughan Seth Caste: Dhoba Res: Bandhapali
1035	195	Private	Nala	0.0008094	Jagat Seth S/o: Bishnu Seth, Bina Seth S/D/o: Lataban Seth, Kasturi Seth W/o: Lataban Seth, Shachitananda Seth S/o: Bishnu Seth, Bhurshi Seth, Shiva Seth S/o: Shatrughan Seth Caste: Dhoba Res: Bandhapali
1036	243/1371	Private	Mala Sadharana	0.0016188	Chihiru Kaudi S/o: Raj Kaudi Caste: Gauda Res: Nijagaon
1037	244/1372	Private	Adi	0.0016188	Chihiru Kaudi S/o: Raj Kaudi Caste: Gauda Res: Nijagaon
1038	245	Private	Mala Sadharana	0.1335492	Dileshwar Bhoi, Balaram Bhoi, Sudarshan Bhoi, S/o: Sadananda Bhoi Caste: Ganda Res: Nijagaon
1039	246	Private	Mala Sadharana	0.0768919	Jujesti Bhoi S/o: Mangal Bhoi, Swapnavati Bhoi W/o: Mangal Bhoi, Bhima Bhoi, Bhubaneswar Bhoi S/o: Uddhav Bhoi Caste: Ganda Res: Nijagaon
1040	247	Private	Mala Sadharana/7	0.0611089	Jujesti Bhoi S/o: Mangal Bhoi, Swapnavati Bhoi W/o: Mangal Bhoi, Bhima Bhoi, Bhubaneswar Bhoi S/o: Uddhav Bhoi Caste: Ganda Res: Nijagaon
1041	249	Private	Patita	0.0024282	Jujesti Bhoi S/o: Mangal Bhoi, Swapnavati Bhoi W/o: Mangal Bhoi, Bhima Bhoi, Bhubaneswar Bhoi S/o: Uddhav Bhoi Caste: Ganda Res: Nijagaon
1042	253	Private	Mala Sadharana	0.1080534	Kunja Kaudi S/o: Jayadhar Kaudi Caste: Gaud Res: Nijagaon
1043	254	Private	Patita	0.0141643	Bipin Kaudi, Tularam Kaudi S/o: Hiralal Kaudi, Nityananda Kaudi, Khedu Kaudi S/o: Tikeswar Kaudi, Bharat Kaudi, Pabitra Kaudi, Gautam Kaudi, Belmati Bagh, Surubui Kaudi, Sebati Kaudi S/D/o: Shukaram Kaudi, Shantilata Kharshel S/o: Satyananda Kaudi, Khirod Kaudi, Rajesh Kaudi, Raturam Kaudi S/o: Ganeshram Kaudi, Kapil Kaudi S/o: Bidyadhar Kaudi Caste: Gauda Res: Nijagaon
1044	254/1412	Private	Patita	0.0364225	Chihiru Kaudi S/o: Raj Kaudi Caste: Gauda Res: Nijagaon
1045	255	Private	Mala Sadharana	0.1011736	Chihiru Kaudi S/o: Raj Kaudi Caste: Gauda Res: Nijagaon
1046	256	Private	Mala Sadharana	0.0283286	Bipin Kaudi, Tularam Kaudi S/o: Hiralal Kaudi, Nityananda Kaudi, Khedu Kaudi S/o: Tikeswar Kaudi, Bharat Kaudi, Pabitra Kaudi, Gautam Kaudi, Belmati Bagh, Surubui Kaudi, Sebati Kaudi S/D/o: Shukaram Kaudi, Shantilata Kharshel S/o: Satyananda Kaudi, Khirod Kaudi, Rajesh Kaudi, Raturam Kaudi S/o: Ganeshram Kaudi, Kapil Kaudi S/o: Bidyadhar Kaudi Caste: Gauda Res: Nijagaon
1047	260	Private	Bahal Sadharana	0.0254958	Niladri Patel S/o: Govind Ram Patel Caste: Agharia Res: Nijagaon
1048	263	Private	Bahal Sadharana	0.0194253	Kunja Kaudi S/o: Jayadhar Kaudi Caste: Gaud Res: Nijagaon 263/1400
1049	292	Private	Mala Sadharana	0.0008094	Rameshwar Bhoi S/o: Kumar Bhoi, Damayanti Bhoi W/o: Bhramara Bhoi Caste: Gand Res: Nijagaon
1050	300	Private	Berna Sadharana	0.0186159	Sudarshan Bhoi S/o: Sadananda Bhoi Caste: Ganda Res: Nijagaon
1051	301	Private	Berna Sadharana	0.0226629	Sudarshan Bhoi S/o: Sadananda Bhoi Caste: Ganda Res: Nijagaon
1052	302	Private	Berna Sadharana	0.0327802	Sudarshan Bhoi S/o: Sadananda Bhoi Caste: Ganda Res: Nijagaon
1053	303	Private	Mala Sadharana	0.0113314	Chitta Kisan S/o: Marha Kisan Caste: Kisan Res: Bandhapali
1054	304	Private	Mala Sadharana/7	0.1663294	Chitta Kisan S/o: Marha Kisan Caste: Kisan Res: Bandhapali
1055	305	Private	Mala Sadharana/2	0.0352084	Rameshwar Bhoi S/o: Kumar Bhoi, Damayanti Bhoi W/o: Bhramara Bhoi Caste: Gand Res: Nijagaon
1056	306	Private	Mala Sadharana/2	0.0072845	Gajendra Bhoi S/o: Balaram Bhoi Caste: Ganda Res: Nijagaon
1057	307	Private	Mala Sadharana/3	0.2509106	Jujesti Bhoi S/o: Mangal Bhoi, Swapnavati Bhoi W/o: Mangal Bhoi, Bhima Bhoi, Bhubaneswar Bhoi S/o: Uddhav Bhoi Caste: Ganda Res: Nijagaon
1058	307/1250	Private	Mala Sadharana	0.0360178	Rameshwar Bhoi S/o: Kumar Bhoi, Damayanti Bhoi W/o: Bhramara Bhoi Caste: Gand Res: Nijagaon
1059	308	Private	Ata Sadharana	0.0279239	Judhisthira Bhoi S/o: Mangal Bhoi Caste: Ganda Res: Nijagaon
1060	310	Private	Mala Sadharana	0.0024282	Ratha Bhoi S/o: Madha Bhoi Caste: Ganda Res: Nijagaon
1061	312	Private	Mala Sadharana	0.0080939	Dalim Kumar Majhi S/o: Rabindra Majhi Caste: Ganda Res: Sanghumunda, Thana and District - Sundargarh
1062	312/1358	Private	Mala Sadharana	0.0323756	Chetan Majhi S/o: Rabindra Majhi Caste: Ganda Res: Sanghumunda, Thana and District - Sundargarh
1063	769	Private	Berna Sadharana	0.0408741	Niladri Patel S/o: Govind Ram Patel Caste: Agharia Res: Nijagaon
1064	770	Private	Berna Sadharana	0.0161878	Narendra Patel S/o: Kripasindhu Patel Caste: Agharia Res: Nijagaon
1065	771	Private	Patita	0.0360178	Sudarshan Bhoi S/o: Sadananda Bhoi Caste: Ganda Res: Nijagaon
1066	772	Private	Berna Sadharana	0.2169162	Narendra Patel S/o: Kripasindhu Patel Caste: Agharia Res: Nijagaon 772/1413
1067	772	Private	Berna Sadharana	0.0485633	Dhanwantari Patel, S/o- Narendra Patel, Caste : Agharia, Res : Nijagaon 772/1413
1068	773	Private	Berna Sadharana	0.0457304	Narendra Patel S/o: Kripasindhu Patel Caste: Agharia Res: Nijagaon 773
1069	773	Private	Berna Sadharana	0.0242817	Dhanwantari Patel, S/o- Narendra Patel, Caste : Agharia, Res : Nijagaon 773/1414
1070	780	Private	Mala Sadharana	0.0044516	Prahallad Parekh S/o: Basudev Parekh, Kuber Parekh S/o: Hiraadhar Parekh Caste: Ganda Res: Sialama
1071	781	Private	Mala Sadharana	0.0890328	Ramaraya Patel S/o: Anandaram Patel Caste: Agharia Res: Bandhapali
1072	782	Private	Mala Sadharana	0.0849858	Sudarshan Patel S/o: Dayanidhi Patel Caste: Agharia Res: Nijagaon
1073	783	Private	Mala Sadharana	0.0526103	Rameshwar Bhoi S/o: Kumar Bhoi, Damayanti Bhoi W/o: Bhramara Bhoi Caste: Gand Res: Nijagaon
1074	784	Private	Mala Sadharana	0.0437070	Ratha Bhoi S/o: Madha Bhoi Caste: Ganda Res: Nijagaon
1075	785	Private	Berna Sadharana	0.0186159	Aniruddha Patel S/o: Govindaram Patel Caste: Agharia Res: Nijagaon
1076	789	Private	Berna Sadharana	0.0056657	Aniruddha Patel S/o: Govindaram Patel Caste: Agharia Res: Nijagaon
1077	790	Private	Berna Sadharana	0.0036423	Sudarshan Patel S/o: Dayanidhi Patel Caste: Agharia Res: Nijagaon
1078	795	Private	Berna Sadharana	0.0004047	Sudarshan Patel S/o: Dayanidhi Patel Caste: Agharia Res: Nijagaon



Sl. No.	Survey No.	Type of land	Nature of land	Area (in Hectare)	Name of the land owner/ interested persons Part Survey No.
1106	1306	Private	Mala Sadharana	0.0080939	Jugi Kachharia, Jogendra Kachharia S/o: Govinda Kachharia , Caste: Gouda, Res: Nijagaon
1107	138	Private	Mala Sadharana	0.1173614	Kshetribar Naik S/o: Krishna Naik, Basant Kumari Naik W/o: Devcharan Naik, Lingaraj Naik, Harachand Naik S/o: Mohan Naik, Amiya Kumar Naik, Manoj Kumar Naik, Saroj Kumar Naik, Sanjib Kumar Naik, Kalpana Naik S/o: Bodharam Naik , Caste: Agharia, Res: Arda
1108	139	Private	Ata Sadharana	0.0242817	Kshetribar Naik S/o: Krishna Naik, Basant Kumari Naik W/o: Devcharan Naik, Lingaraj Naik, Harachand Naik S/o: Mohan Naik, Amiya Kumar Naik, Manoj Kumar Naik, Saroj Kumar Naik, Sanjib Kumar Naik, Kalpana Naik S/o: Bodharam Naik , Caste: Agharia, Res: Arda
1109	140	Private	Berna Sadharana	0.6151356	Kshetribar Naik S/o: Krishna Naik, Basant Kumari Naik W/o: Devcharan Naik, Lingaraj Naik, Harachand Naik S/o: Mohan Naik, Amiya Kumar Naik, Manoj Kumar Naik, Saroj Kumar Naik, Sanjib Kumar Naik, Kalpana Naik S/o: Bodharam Naik , Caste: Agharia, Res: Arda
1110	141	Private	Mala Sadharana	0.0202347	Kshetribar Naik S/o: Krishna Naik, Basant Kumari Naik W/o: Devcharan Naik, Lingaraj Naik, Harachand Naik S/o: Mohan Naik, Amiya Kumar Naik, Manoj Kumar Naik, Saroj Kumar Naik, Sanjib Kumar Naik, Kalpana Naik S/o: Bodharam Naik , Caste: Agharia, Res: Arda
1111	149	Private	Ata Sadharana	0.0821530	Kshetribar Naik S/o: Krishna Naik, Basant Kumari Naik W/o: Devcharan Naik, Lingaraj Naik, Harachand Naik S/o: Mohan Naik, Amiya Kumar Naik, Manoj Kumar Naik, Saroj Kumar Naik, Sanjib Kumar Naik, Kalpana Naik S/o: Bodharam Naik , Caste: Agharia, Res: Arda
1112	150/1295	Private	Patita	0.0161878	Kshetribar Naik S/o: Krishna Naik, Basant Kumari Naik W/o: Devcharan Naik, Lingaraj Naik, Harachand Naik S/o: Mohan Naik, Amiya Kumar Naik, Manoj Kumar Naik, Saroj Kumar Naik, Sanjib Kumar Naik, Kalpana Naik S/o: Bodharam Naik , Caste: Agharia, Res: Arda
1113	152	Private	Ata Sadharana	0.0971267	Apurba Kachharia ,W/o: Jugi Kachharia, Harihar Kachharia, S/o: Jogendra Kachharia ,Caste: Gouda Res: Nijagaon
1114	153	Private	Ata Sadharana	0.4208822	Jharna Bagar, W/o: Balaram Bagar, Tarani Bagar, Thanasundar Bagar, Jayanti Bagar, Sumitra Bagar S/D/o: Balaram Bagar, Ramesh Bagar, Padmavati Dila S/D/o: Chamar Bagar, Caste: Gouda, Res: Nijagaon
1115	156	Private	Ata Sadharana	0.0202347	Sankirtan Deheria S/o: Mungas Deheria, Chuti Deheria W/o: Mungas Deheria, Shiva Deheria, Daya Deheria, Gaya Deheria S/D/o: Budha Deheria Caste: Gonda Res: Nijagaon
1116	162	Private	Mala Sadharana	0.2792392	Sadananda Raksha, S/o: Basudev Raksha, Caste: Gouda Res: Nijagaon
1117	277	Private	Ata Sadharana	0.1740186	Govinda Kalo S/o : Somnath Kalo Caste: Gonda Res: Junapali, Arda 277/1619
1118	278	Private	Ata Sadharana	0.7737758	Raghu Jhankar, Budula Jhankar, S/o: Jami Jhankar, Manabhang Jhankar Basmati Jhankar, Asamati Jhankar: S/o: kunjel Jhankar Manbodh Jhankar Ganesh Jhankar Ujagar Jhankar S/o Prahallad Jhankar, Srikrishna Jhankar, Srikar Jhankar,S/o: Sansar Jhankar, Suban Jhankar, Subanath Jhankar, Sugri Jhankar, S/o: Brundaban Jhankar, Krupa Jhankar, S/o Budhi Jhankar, Caste: Gondo, Res:Nijagaon
1119	279	Private	Ata Sadharana	0.0133549	Ankur Majhi, S/o Tanka Majhi, Sushil Majhi, Surat Majhi, S/o: Abhimanyu Majhi, Rupakanta Majhi, S/o : Jagdish Majhi,Dhula Majhi, S/o : Kuber Majhi, Subanath Majhi, Sugri Majhi, S/o: Brundaban Majhi, Jeheru Majhi, Prafulla Majhi, Nirakar Majhi, Nilambar Majhi, S/o : Suban Majhi, Janmajaya Majhi,Gokulananda Majhi, S/o: Krushna Majhi, Achuta Majhi, S/o: Birabara Majhi,Chandrabhanu Majhi, Shankara Majhi, Golbadana Majhi, S/o: Bhutulul majhi, Caste:Gondo,Res: Nijagaon
1120	282	Private	Mala Sadharana/4	0.0623229	Ankur Majhi, S/o Tanka Majhi, Sushil Majhi, Surat Majhi, S/o: Abhimanyu Majhi, Rupakanta Majhi, S/o : Jagdish Majhi,Dhula Majhi, S/o : Kuber Majhi, Subanath Majhi, Sugri Majhi, S/o: Brundaban Majhi, Jeheru Majhi, Prafulla Majhi, Nirakar Majhi, Nilambar Majhi, S/o : Suban Majhi, Janmajaya Majhi,Gokulananda Majhi, S/o: Krushna Majhi, Achuta Majhi, S/o: Birabara Majhi,Chandrabhanu Majhi, Shankara Majhi, Golbadana Majhi, S/o: Bhutulul majhi, Caste:Gondo,Res: Nijagaon
1121	282/1427	Private	Mala Sadharana/3	0.0866046	Grama Devi Bije Marfat Sevayata Srimati. Marei W/o: Gokulananda Marei Caste: Gonda Res: Nijagaon
1122	286	Private	Berna Sadharana	0.0161878	Ankur Majhi, S/o Tanka Majhi, Sushil Majhi, Surat Majhi, S/o: Abhimanyu Majhi, Rupakanta Majhi, S/o : Jagdish Majhi,Dhula Majhi, S/o: Kuber Majhi, Subanath Majhi, Sugri Majhi, S/o: Brundaban Majhi, Jeheru Majhi, Prafulla Majhi, Nirakar Majhi, Nilambar Majhi, S/o : Suban Majhi, Janmajaya Majhi,Gokulananda Majhi, S/o: Krushna Majhi, Achuta Majhi, S/o: Birabara Majhi,Chandrabhanu Majhi, Shankara Majhi, Golbadana Majhi, S/o: Bhutulul majhi, Caste:Gondo,Res: Nijagaon
1123	287	Private	Mala Sadharana/2	0.1080534	Shukru Bagar, Naren Bagar S/o: Mudha Bagar Caste: Gouda,Res: Nijagaon
1124	287/1281	Private	Berna Sadharana	0.0161878	Shukru Bagar, Naren Bagar S/o: Mudha Bagar Caste: Gouda,Res: Nijagaon
1125	291	Private	Mala Sadharana	0.0008094	Manoj Kumar Naik, S/o: Nabin Chandra Naik, Caste: Gondo, Res: Nijagaon
1126	291/1433	Private	Berna Sadharana	0.0121408	Grama Devi Bije Marfat Sevayata Srimati. Marei W/o: Gokulananda Marei Caste: Gonda Res: Nijagaon
1127	295	Private	Mala Sadharana	0.0016188	Brundaman Patel S/o: Parshuram Patel Caste: Agharia Res: Nijagaon
1128	77	Private	Ata Sadharana	0.0080939	Shukru Bagar, Naren Bagar S/o: Mudha Bagar Caste: Gouda,Res: Nijagaon
1129	93	Private	Berna Sadharana	0.0121408	Jugi Kachharia, Jogendra Kachharia S/o: Govinda Kachharia Mina Kachharia S/o: Tila Kachharia, Caste: Gouda, Res: Nijagaon
1130	95	Private	Mala Sadharana	0.0890328	Jugi Kachharia, Jogendra Kachharia S/o: Govinda Kachharia Mina Kachharia S/o: Tila Kachharia, Caste: Gouda, Res: Nijagaon
1131	97	Private	Ata Sadharana	0.1011736	Jugi Kachharia, Jogendra Kachharia S/o: Govinda Kachharia Caste: Gouda, Res: Nijagaon
1132	98	Private	Mala Sadharana	0.0242817	Kshetribar Naik S/o: Krishna Naik Caste: Agharia Res: Arda, Pada: Gambherdih
1133	99	Private	Mala Sadharana	0.0161878	Kshetribar Naik S/o: Krishna Naik, Basant Kumari Naik W/o: Devcharan Naik, Lingaraj Naik, Harachand Naik S/o: Mohan Naik, Amiya Kumar Naik, Manoj Kumar Naik, Saroj Kumar Naik, Sanjib Kumar Naik, Kalpana Naik S/o: Bodharam Naik , Caste: Agharia, Res: Arda
<b>Village: Sialrama</b>					
1134	1811	Private	Ata Sadharana	0.0117361	Danaara Naik, S/o: Lokanath Naik, Santoshini Majhi, Sabita Majhi, Sukanti Majhi, Lakshmi Majhi, S/o: Chandra Majhi, Kadamba Majhi, W/o: Chandra Majhi, Surekha Naik, Sebati Naik,S/D/o: Kanhai Naik, Caste: Ganda, Res: Nijagaon, Dutia Naik, W/o: Mukteswar Naik, Caste:Ganda, Res: Bhagapali, Sundargarh, Rukmini Naik,Pankaj Naik,Pabitra Majhi, Parmeswar Majhi, Ramani Majhi, Pandava Majhi, Kalakati Naik, S/o: Narasingh Majhi, Caste: Ganda, Res: Nijagaon
1135	1812	Private	Patita	0.0428976	Danaara Naik, S/o: Lokanath Naik, Santoshini Majhi, Sabita Majhi, Sukanti Majhi, Lakshmi Majhi, S/o: Chandra Majhi, Kadamba Majhi, W/o: Chandra Majhi, Surekha Naik, Sebati Naik,S/D/o: Kanhai Naik, Caste: Ganda, Res: Nijagaon, Dutia Naik, W/o: Mukteswar Naik, Caste:Ganda, Res: Bhagapali, Sundargarh, Rukmini Naik,Pankaj Naik,Pabitra Majhi, Parmeswar Majhi, Ramani Majhi, Pandava Majhi, Kalakati Naik, S/o: Narasingh Majhi, Caste: Ganda, Res: Nijagaon
1136	1813	Private	Ata Sadharana	0.6883853	Sarathi Naik, Upendra Naik, Kalo Naik @ Shidheswar Naik, Rajendra Naik, Sanurjaya Naik, S/o: Biswambar Naik, Shobharam Naik, S/o: Pitambar Naik, Caste: Ganda, Res: Nijagaon
1137	1825	Private	Berna Sadharana	0.0028329	Shyamsundar Ghasi,S/o: Durjodhan Ghasi, Caste: Ghasi, Res: Gudigaon
1138	1825/2491	Private	Berna Sadharana	0.0060704	Kunu Ghasi, Niladri Ghasi S/o: Mukteshwar Ghasi, Gokul Ghasi, Parmeshwar Ghasi, Shyamsundar Ghasi, Govardhan Ghasi, Ushavati Ghasi, Sukumari Ghasi, Chhotetukel Ghasi S/D/o: Durjodhan Ghasi: Kadal Ghasi,W/o: Durjodhan Ghasi, Kurti Ghasi, S/o: Chamru Ghasi, Caste: Ghasi, Res : Nijagaon
1139	1836	Private	Bahal Sadharana	0.1667341	Rebati Bho, D/o: Jayasingh Bho, Urmila Bho, W/o: Jayasingh Bho, Lalindra Bho, S/D/o: Bhagban Bho, Caste: Ganda, Res: Nijagaon
1140	1837	Private	Bahal Sadharana	0.0356131	Rebati Bho, D/o: Jayasingh Bho, Urmila Bho, W/o: Jayasingh Bho, Lalindra Bho, S/D/o: Bhagban Bho, Caste: Ganda, Res: Nijagaon
1141	1838	Private	Ata Sadharana	0.1497369	Shyamsundar Ghasi,S/o: Durjodhan Ghasi, Caste: Ghasi, Res: Gudigaon
1142	1838/2492	Private	Ata Sadharana	0.0635370	Kunu Ghasi, Niladri Ghasi S/o: Mukteshwar Ghasi, Gokul Ghasi, Parmeshwar Ghasi, Shyamsundar Ghasi, Govardhan Ghasi, Ushavati Ghasi, Sukumari Ghasi, Chhotetukel Ghasi S/D/o: Durjodhan Ghasi: Kadal Ghasi,W/o: Durjodhan Ghasi, Kurti Ghasi, S/o: Chamru Ghasi, Caste: Ghasi, Res : Nijagaon
1143	1839	Private	Ata Sadharana	0.0105221	Debananda Naik, S/o: Jayaram Naik, Caste: Ganda, Res: Nijagaon
1144	1840	Private	Ata Sadharana	0.1772562	Rebati Bho, D/o: Jayasingh Bho, Urmila Bho, W/o: Jayasingh Bho, Lalindra Bho, S/D/o: Bhagban Bho, Caste: Ganda, Res: Nijagaon
1145	2011	Private	Mala Sadharana	0.0590854	Danaara Naik, S/o: Lokanath Naik, Santoshini Majhi, Sabita Majhi, Sukanti Majhi, Lakshmi Majhi, S/o: Chandra Majhi, Kadamba Majhi, W/o: Chandra Majhi, Surekha Naik, Sebati Naik,S/D/o: Kanhai Naik, Caste: Ganda, Res: Nijagaon, Dutia Naik, W/o: Mukteswar Naik, Caste:Ganda, Res: Bhagapali, Sundargarh, Rukmini Naik,Pankaj Naik,Pabitra Majhi, Parmeswar Majhi, Ramani Majhi, Pandava Majhi, Kalakati Naik, S/o: Narasingh Majhi, Caste: Ganda, Res: Nijagaon
1146	2012	Private	Mala Sadharana	0.0149737	Laebani Naik, W/o: Jadumani Naik, Caste: Ganda, Res: Nijagaon
1147	2076	Private	Mala Sadharana	0.0234723	Parmananda Naik, Gokulananda Naik, Shashi Naik, S/o: Chandan Naik, Caste: Ganda, Res: Nijagaon
1148	2077	Private	Mala Sadharana	0.0052610	Mangulu Padhan, Parmananda Padhan, Dhaneswar Padhan, S/o: Ishwar Padhan, Caste: Ganda, Res: Nijagaon
1149	2078	Private	Mala Sadharana	0.1214083	Mangulu Padhan, Parmananda Padhan, Dhaneswar Padhan, S/o: Ishwar Padhan, Caste: Ganda, Res: Nijagaon
1150	2084/2795	Private	Mala Sadharana	0.0518009	Harendra Naik, S/o: Sansar Naik, Caste: Ganda, Res: Nijagaon
1151	2085	Private	Mala Sadharana	0.1088628	Sarathi Naik, Upendra Naik, Kalo Naik @ Shidheswar Naik, Rajendra Naik, Sanurjaya Naik, S/o: Biswambar Naik, Shobharam Naik, S/o: Pitambar Naik, Caste: Ganda, Res: Nijagaon
1152	2086	Private	Berna Sadharana	0.0509915	Sarathi Naik, Upendra Naik, Kalo Naik @ Shidheswar Naik, Rajendra Naik, Sanurjaya Naik, S/o: Biswambar Naik, Shobharam Naik, S/o: Pitambar Naik, Caste: Ganda, Res: Nijagaon
1153	2092	Private	Mala Sadharana	0.0663699	Balaram Ganda, S/o: Manadhar Ganda, Caste: Ganda, Res: Nijagaon
1154	2093	Private	Mala Sadharana	0.1715904	Shashi Naik, S/o: Chandan Naik, Caste: Ganda, Res: Nijagaon
1155	2094	Private	Mala Sadharana	0.1218130	Basumati Naik, W/o: Ganeshram Naik, Karunakar Naik,S/o: Ganeshram Naik, Caste: Ganda, Res: Nijagaon

Sl. No.	Survey No.	Type of land	Nature of land	Area (in Hectare)	Name of the land owner/ interested persons Part Survey No.
1156	2101	Private	Mala Sadharana	0.1436665	Laebani Naik, W/o: Jadumani Naik, Caste: Ganda, Res: Nijagaon
1157	2102	Private	Mala Sadharana	0.0109268	Sarathi Naik, Upendra Naik, Kalo Naik @ Shidheswar Naik, Rajendra Naik, Sanurjaya Naik, S/o: Biswambar Naik, Shobharam Naik, S/o: Pitambar Naik, Caste: Ganda, Res: Nijagaon
1158	2103	Private	Mala Sadharana	0.1044112	Sarathi Naik, Upendra Naik, Kalo Naik @ Shidheswar Naik, Rajendra Naik, Sanurjaya Naik, S/o: Biswambar Naik, Shobharam Naik, S/o: Pitambar Naik, Caste: Ganda, Res: Nijagaon
1159	2104	Private	Mala Sadharana	0.1258600	Laebani Naik, W/o: Jadumani Naik, Caste: Ganda, Res: Nijagaon
1160	2107	Private	Mala Sadharana	0.0408741	Tirtha Naik, Chaitanya Naik, Shankirtan Naik, S/o: Dhaneswar Naik, Caste: Ganda, Res: Nijagaon
1161	2108	Private	Mala Sadharana	0.0331849	Purna Naik, Rajkumar Naik, Dinanath Naik, S/o: Lakshman Naik, Brundabati Naik, W/o: Lakshman Naik, Caste: Ganda, Res: Nijagaon
1162	2109	Private	Mala Sadharana	0.0263051	Sonu Naik, S/o: Kanaa Naik, Caste: Ganda, Res: Nijagaon
1163	2110	Private	Mala Sadharana	0.0376366	Danaara Naik, S/o: Lokanath Naik, Santoshini Majhi, Sabita Majhi, Sukanti Majhi, Lakshmi Majhi, S/o: Chandra Majhi, Kadamba Majhi, W/o: Chandra Majhi, Surekha Naik, Sebati Naik,S/D/o: Kanhai Naik, Caste: Ganda, Res: Nijagaon, Dutia Naik, W/o: Mukteswar Naik, Caste:Ganda, Res: Bhagapali, Sundargarh, Rukmini Naik,Pankaj Naik,Pabitra Majhi, Parmeswar Majhi, Ramani Majhi, Pandava Majhi, Kalakati Naik, S/o: Narasingh Majhi, Caste: Ganda, Res: Nijagaon
1164	2111	Private	Mala Sadharana	0.0004047	Laebani Naik, W/o: Jadumani Naik, Caste: Ganda, Res: Nijagaon
1165	2116	Private	Mala Sadharana	0.3363011	Mangulu Padhan, Parmananda Padhan, Dhaneswar Padhan, S/o: Ishwar Padhan, Caste: Ganda, Res: Nijagaon
1166	2118	Private	Mala Sadharana	0.0805342	Mangulu Padhan, Parmananda Padhan, Dhaneswar Padhan, S/o: Ishwar Padhan, Caste: Ganda, Res: Nijagaon
1167	2119	Private	Mala Sadharana	0.0437070	Mangulu Padhan, Parmananda Padhan, Dhaneswar Padhan, S/o: Ishwar Padhan, Caste: Ganda, Res: Nijagaon
1168	2240	Private	Berna Sadharana	0.0008094	Shiba Shankar Naik, Shankar Naik, Raghu Naik, Dayanidhi Naik, S/o: Trilochan Naik, Caste: Ganda, Res: Nijagaon
1169	2242	Private	Bahal Sadharana	0.0975314	Harishankar Marei, S/o: Balaram Marei, Caste: Ganda, Res: Sialrama
1170	2245	Private	Mala Sadharana	0.1728045	Shobharam Bakhara, Goswain Bakhara, Durjodhan Bakhara, S/o: Yadav Bakhara, Caste: Ganda, Res: Nijagaon
1171	2246	Private	Bahal Sadharana	0.0522056	Sansaradhara Naik, S/o: Debananda Naik, Caste: Ganda, Res: Nijagaon
1172	2247	Private	Patita	0.0566572	Shobharam Bakhara, Goswain Bakhara, Durjodhan Bakhara, S/o: Yadav Bakhara, Caste: Ganda, Res: Nijagaon
1173	2248	Private	Bahal Sadharana	0.0044516	Sansaradhara Naik, S/o: Debananda Naik, Caste: Ganda, Res: Nijagaon
1174	2254	Private	Mala Sadharana	0.0275192	Sarathi Naik, Upendra Naik, Kalo Naik @ Shidheswar Naik, Rajendra Naik, Sanurjaya Naik, S/o: Biswambar Naik, Shobharam Naik, S/o: Pitambar Naik, Caste: Ganda, Res: Nijagaon
1175	2255	Private	Mala Sadharana	0.0376366	Sarathi Naik, Upendra Naik, Kalo Naik @ Shidheswar Naik, Rajendra Naik, Sanurjaya Naik, S/o: Biswambar Naik, Shobharam Naik, S/o: Pitambar Naik, Caste: Ganda, Res: Nijagaon
1176	2267	Private	Berna Sadharana	0.0012141	Shobharam Naik, S/o: Pitambar Naik, Caste: Ganda, Res: Nijagaon
1177	2269	Private	Mala Sadharana	0.0396601	Jayanti Pradhan, W/o: Mitrabhanu Pradhan, Caste: Ganda , Res: Nijagaon
1178	2273	Private	Ata Sadharana	0.0801295	Rabi Padhan, S/o: Puti Padhan, Surama Padhan, D/o: Chintamani Padhan, Caste: Ganda, Res: Nijagaon
1179	2274	Private	Ata Sadharana	0.0489680	Netra Majhi, S/o: Chaitanya Majhi, Sukanti Majhi, W/o: Durjodhan Majhi, Caste:Ganda, Res: Nijagaon
1180	2275	Private	Ata Sadharana	0.0097127	Mangulu Padhan, Parmananda Padhan, Dhaneswar Padhan, S/o: Ishwar Padhan, Caste: Ganda, Res: Nijagaon
1181	2276	Private	Ata Sadharana	0.0012141	Parmananda Padhan, Dhaneswar Padhan, S/o: Ishwara Padhan, , Caste: Ganda, Res: Nijagaon
1182	2277	Private	Ata Sadharana	0.1011736	Mangulu Padhan, Parmananda Padhan, Dhaneswar Padhan, S/o: Ishwar Padhan, Caste: Ganda, Res: Nijagaon
1183	2278	Private	Ata Sadharana	0.1295022	Netra Majhi, S/o: Chaitanya Majhi, Sukanti Majhi, W/o: Durjodhan Majhi, Caste:Ganda, Res: Nijagaon
1184	2279	Private	Mala Sadharana	0.2266289	Mangulu Padhan, Parmananda Padhan, Dhaneswar Padhan, S/o: Ishwar Padhan, Caste: Ganda, Res: Nijagaon
1185	2280	Private	Mala Sadharana	0.0845811	Netra Majhi, S/o: Chaitanya Majhi, Sukanti Majhi, W/o: Durjodhan Majhi, Caste:Ganda, Res: Nijagaon
1186	2281	Private	Mala Sadharana	0.0169972	Narendra Patel, S/o: Krupasindhu Patel, Caste: Agharia, Res: Bandhpali
1187	2283	Private	Mala Sadharana	0.0076892	Rabi Padhan, S/o: Puti Padhan, Surama Padhan, D/o: Chintamani Padhan, Caste: Ganda, Res: Nijagaon
1188	2284	Private	Mala Sadharana	0.0186159	Mangulu Padhan, Parmananda Padhan, Dhaneswar Padhan, S/o: Ishwar Padhan, Caste: Ganda, Res: Nijagaon
1189	2285	Private	Mala Sadharana	0.0202347	Mangulu Padhan, Parmananda Padhan, Dhaneswar Padhan, S/o: Ishwar Padhan, Caste: Ganda, Res: Nijagaon
1190	2286	Private	Mala Sadharana	0.0137596	Netra Majhi, S/o: Chaitanya Majhi, Sukanti Majhi, W/o: Durjodhan Majhi, Caste:Ganda, Res: Nijagaon
1191	2287	Private	Mala Sadharana	0.0234723	Netra Majhi, S/o: Chaitanya Majhi, Sukanti Majhi, W/o: Durjodhan Majhi, Caste:Ganda, Res: Nijagaon
1192	2288	Private	Mala Sadharana	0.0242817	Netra Majhi, S/o: Chaitanya Majhi, Sukanti Majhi, W/o: Durjodhan Majhi, Caste:Ganda, Res: Nijagaon
1193	2289	Private	Mala Sadharana	0.0214488	Mangulu Padhan, Parmananda Padhan, Dhaneswar Padhan, S/o: Ishwar Padhan, Caste: Ganda, Res: Nijagaon
1194	2290	Private	Mala Sadharana	0.0287333	Mangulu Padhan, Parmananda Padhan, Dhaneswar Padhan, S/o: Ishwar Padhan, Caste: Ganda, Res: Nijagaon
1195	2291	Private	Ata Sadharana	0.0121408	Padma Padhan, S/o: Jagmohan Padhan, Caste: Ganda, Res: Nijagaon
1196	2292	Private	Ata Sadharana	0.0526103	Padmavati Ganda, S/o: Budha Ganda, Mangataa Padhan, Jagata Padhan, S/ D/o: Budhi Padhan, Jaag Padhan, W/o: Budhi Padhan, Bhagat Padhan, S/o: Gopal Padhan, Caste: Ganda, Res: Nijagaon
1197	2293	Private	Mala Sadharana	0.0809389	Padmavati Ganda, S/o: Budha Ganda, Mangataa Padhan, Jagata Padhan, S/ D/o: Budhi Padhan, Jaag Padhan, W/o: Budhi Padhan, Bhagat Padhan, S/o: Gopal Padhan, Caste: Ganda, Res: Nijagaon
1198	2294	Private	Mala Sadharana	0.0178066	Padma Padhan, S/o: Jagmohan Padhan, Caste: Ganda, Res: Nijagaon
1199	2298	Private	Berna Sadharana	0.0044516	Mangulu Padhan, Parmananda Padhan, Dhaneswar Padhan, S/o: Ishwar Padhan, Caste: Ganda, Res: Nijagaon
1200	2299	Private	Bahal Sadharana	0.1129098	Sarat Pradhan, S/o: Parmananda Pradhan,Caste: Ganda, Res: Nijagaon
1201	2313	Private	Mala Sadharana	0.1343566	Natbar Kisan, S/o: Bandhu Kisan, Bangori Kisan, W/o: Bandhu Kisan, Caste: Kisan, Res: Bandhpali (Pudeidih)
1202	2314	Private	Berna Sadharana	0.0853905	Narendra Patel, S/o: Krupasindhu Patel, Caste: Agharia, Res: Bandhpali
1203	2316	Private	Berna Sadharana	0.0186159	Dasharathi Bho, S/o: Balabadra Bho, Caste: Ganda, Res: Nijagaon
1204	2317</				



Sl. No.	Survey No.	Type of land	Nature of land	Area (in Hectare)	Name of the land owner/ interested persons Part Survey No.
1219	149	Private	Bahal Pani 2	0.1092675	Panchanan Sahu, S/o: Tirtha Sahu, Bilasini Sahu, W/o: Giridhari sahu, Haladhara Sahu, Manadhar Sahu, S/o: Giridhari Sahu, Caste: Kulata, Res: Nijagaon
1220	150	Private	Bahal Pani 2	0.1400243	Ganeswar Padhan, S/o: Shartuka Padhan, Bisheswar Padhan, Harihar Padhan, S/o: Bhaabagrahi Padhan, Khadien Padhan, W/o: Bhaabagrahi Padhan, Caste: Kulata, Res: Nijagaon
1221	151	Private	Bahal Pani 2	0.0343990	Brundaban Padhan, Jaydev Padhan, S/o: Muni Padhan, Gandaani Padhan, W/o: Muni Padhan, Dinesh Barik, Champabati Barik, S/D/o: Shashi Bhushan Barik, Jyoshna Barik, W/o: Gunanidhi Barik, Babita Barik, Gokula Barik, Banita Barik, S/D/o: Gunanidhi Barik, Caste: Kulata, Res: Nijagaon
1222	152	Private	Bahal Pani 2	0.0323756	Brundaban Padhan, Jaydev Padhan, S/o: Muni Padhan, Gandaani Padhan, W/o: Muni Padhan, Dinesh Barik, Champabati Barik, S/D/o: Shashi Bhushan Barik, Jyoshna Barik, W/o: Gunanidhi Barik, Babita Barik, Gokula Barik, Banita Barik, S/D/o: Gunanidhi Barik, Caste: Kulata, Res: Nijagaon
1223	153	Private	Bahal Pani 2	0.0060704	Krushna Padhan, Rajendra Padhan, Natbar Padhan S/o: Sudarshan Padhan, Chamaruni Padhan S/D/o: Neel Padhan, Maharagi Padhan, S/o: Narayan Padhan, Res: Charbhati, Sambalpur, Sarojini Padhan S/D/o: Bite Padhan, Res: Malda, Khina, Binodini Padhan, S/o: Rajkumar Padhan Caste: Kulata Res: Kheriakani, Sarsamal, Jharsuguda, Adhikari Padhan S/o: Rajkumar Padhan Caste: Kulata Res: Jammal, Mahendra Padhan, Gopal Padhan, Shashi Padhan S/o: Dirju Padhan Caste: Kulata Res: Nijagaon
1224	172	Private	Mala Sadharana	0.0238770	Ganeswar Padhan, S/o: Shartuka Padhan, Bisheswar Padhan, Harihar Padhan, S/o: Bhaabagrahi Padhan, Khadien Padhan, W/o: Bhaabagrahi Padhan, Caste: Kulata, Res: Nijagaon
1225	173	Private	Mala Pani 2	0.2594091	Ramadevi Sharma, W/o: Bijay Kumar Sharma, Caste: Brahmin, Res: Jharsuguda
1226	174	Private	Mala Pani 2	0.0623229	Panchanan Sahu, S/o: Tirtha Sahu, Bilasini Sahu, W/o: Giridhari sahu, Haladhara Sahu, Manadhar Sahu, S/o: Giridhari Sahu, Caste: Kulata, Res: Nijagaon
1227	175	Private	Mala Pani 2	0.0562525	Jamobati Padhan, S/o: Niranjana Padhan, Benudhar Padhan, S/o: Shama Padhan, Purnami Padhan, W/o: Shama Padhan, Ghana Padhan, W/o: Tirtha Padhan, Caste: Kulata, Res: Nijagaon
1228	178	Private	Mala Pani 2	0.0732497	Krushna Padhan, Rajendra Padhan, Natbar Padhan S/o: Sudarshan Padhan, Chamaruni Padhan S/D/o: Neel Padhan, Maharagi Padhan, S/o: Narayan Padhan, Res: Charbhati, Sambalpur, Sarojini Padhan S/D/o: Bite Padhan, Res: Malda, Khina, Binodini Padhan, S/o: Rajkumar Padhan Caste: Kulata Res: Kheriakani, Sarsamal, Jharsuguda, Adhikari Padhan S/o: Rajkumar Padhan Caste: Kulata Res: Jammal, Mahendra Padhan, Gopal Padhan, Shashi Padhan S/o: Dirju Padhan Caste: Kulata Res: Nijagaon
1229	179	Private	Mala Sadharana	0.0408741	Panchanan Sahu, S/o: Tirtha Sahu, Bilasini Sahu, W/o: Giridhari sahu, Haladhara Sahu, Manadhar Sahu, S/o: Giridhari Sahu, Caste: Kulata, Res: Nijagaon
1230	180	Private	Mala Pani 2	0.0271145	Krushna Padhan, Rajendra Padhan, Natbar Padhan S/o: Sudarshan Padhan, Chamaruni Padhan S/D/o: Neel Padhan, Maharagi Padhan, S/o: Narayan Padhan, Res: Charbhati, Sambalpur, Sarojini Padhan S/D/o: Bite Padhan, Res: Malda, Khina, Binodini Padhan, S/o: Rajkumar Padhan Caste: Kulata Res: Kheriakani, Sarsamal, Jharsuguda, Adhikari Padhan S/o: Rajkumar Padhan Caste: Kulata Res: Jammal, Mahendra Padhan, Gopal Padhan, Shashi Padhan S/o: Dirju Padhan Caste: Kulata Res: Nijagaon
1231	181	Private	Mala Pani 2	0.0384460	Durgacharan Padhan, S/o: Rupadhar Padhan, Lalita Padhan, Giridhari Padhan, Damayanti Padhan, S/o: Bishi Padhan, Daai Padhan, W/o: Bishi Padhan, Tulsi Padhan, Sarita Padhan, S/D/o: Dharmu Padhan, Prafulla Padhan, Suren Padhan, S/o: Benudhar Padhan, Kishori Padhan, W/o: Benudhara Padhan, Srikanta Padhan, Sushila Padhan, Pramilla Padhan, S/D/o: Lambodar Padhan, Sakuntala Padhan, S/D/o: Kurti Padhan, Caste: Kulata, Res: Nijagaon
1232	182	Private	Mala Pani 2	0.0675840	Durgacharan Padhan, S/o: Rupadhar Padhan, Lalita Padhan, Giridhari Padhan, Damayanti Padhan, S/o: Bishi Padhan, Daai Padhan, W/o: Bishi Padhan, Tulsi Padhan, Sarita Padhan, S/D/o: Dharmu Padhan, Prafulla Padhan, Suren Padhan, S/o: Benudhar Padhan, Kishori Padhan, W/o: Benudhara Padhan, Srikanta Padhan, Sushila Padhan, Pramilla Padhan, S/D/o: Lambodar Padhan, Sakuntala Padhan, S/D/o: Kurti Padhan, Caste: Kulata, Res: Nijagaon
1233	183	Private	Mala Pani 2	0.0056657	Durgacharan Padhan, S/o: Rupadhar Padhan, Lalita Padhan, Giridhari Padhan, Damayanti Padhan, S/o: Bishi Padhan, Daai Padhan, W/o: Bishi Padhan, Tulsi Padhan, Sarita Padhan, S/D/o: Dharmu Padhan, Prafulla Padhan, Suren Padhan, S/o: Benudhar Padhan, Kishori Padhan, W/o: Benudhara Padhan, Srikanta Padhan, Sushila Padhan, Pramilla Padhan, S/D/o: Lambodar Padhan, Sakuntala Padhan, S/D/o: Kurti Padhan, Caste: Kulata, Res: Nijagaon
1234	200	Private	Berna Pani 2	0.1040065	Ganeswar Padhan, S/o: Shartuka Padhan, Bisheswar Padhan, Harihar Padhan, S/o: Bhaabagrahi Padhan, Khadien Padhan, W/o: Bhaabagrahi Padhan, Caste: Kulata, Res: Nijagaon
1235	201	Private	Bahal Sadharana	0.1027924	Ganeswar Padhan, S/o: Shartuka Padhan, Bisheswar Padhan, Harihar Padhan, S/o: Bhaabagrahi Padhan, Khadien Padhan, W/o: Bhaabagrahi Padhan, Caste: Kulata, Res: Nijagaon
1236	202	Private	Mala Pani 2	0.0866046	Brundaban Padhan, Jaydev Padhan, S/o: Muni Padhan, Gandaani Padhan, W/o: Muni Padhan, Dinesh Barik, Champabati Barik, S/D/o: Shashi Bhushan Barik, Jyoshna Barik, W/o: Gunanidhi Barik, Babita Barik, Gokula Barik, Banita Barik, S/D/o: Gunanidhi Barik, Caste: Kulata, Res: Nijagaon
1237	203	Private	Mala Pani 2	0.0161878	Brundaban Padhan, Jaydev Padhan, S/o: Muni Padhan, Gandaani Padhan, W/o: Muni Padhan, Dinesh Barik, Champabati Barik, S/D/o: Shashi Bhushan Barik, Jyoshna Barik, W/o: Gunanidhi Barik, Babita Barik, Gokula Barik, Banita Barik, S/D/o: Gunanidhi Barik, Caste: Kulata, Res: Nijagaon
1238	211	Private	Berna Pani 2	0.1703764	Brundaban Padhan, Jaydev Padhan, S/o: Muni Padhan, Gandaani Padhan, W/o: Muni Padhan, Dinesh Barik, Champabati Barik, S/D/o: Shashi Bhushan Barik, Jyoshna Barik, W/o: Gunanidhi Barik, Babita Barik, Gokula Barik, Banita Barik, S/D/o: Gunanidhi Barik, Caste: Kulata, Res: Nijagaon
1239	213	Private	Berna Pani 2	0.0578713	Brundaban Padhan, Jaydev Padhan, S/o: Muni Padhan, Gandaani Padhan, W/o: Muni Padhan, Caste: Kulata, Res: Nijagaon
1240	215	Private	Berna Pani 2	0.1007689	Brundaban Padhan, Jaydev Padhan, S/o: Muni Padhan, Gandaani Padhan, W/o: Muni Padhan, Caste: Kulata, Res: Nijagaon
1241	216	Private	Mala Pani 2	0.0020235	Pramodini Padhan, W/o: Jogeswar Padhan, Caste: Kulita, Res: Nijagaon
1242	217	Private	Berna Pani 2	0.0667746	Jamobati Padhan, S/o: Niranjana Padhan, Benudhar Padhan, S/o: Shama Padhan, Purnami Padhan, W/o: Shama Padhan, Ghana Padhan, W/o: Tirtha Padhan, Caste: Kulata, Res: Nijagaon
1243	218	Private	Berna Pani 2	0.0777013	Gyanenda Panda, Dhyanaendra Panda, S/o: Hari Bandhu Panda, Caste: Brahmana, Res: Bhaatala
1244	250	Private	Mala Sadharana	0.0161878	Sahadev Ganda, S/o: Kantalu Ganda, Kangalu Ganda, Kumar Ganda, S/o: Baliki Ganda, Caste: Ganda, Res: Nijagaon
1245	251	Private	Mala Sadharana	0.0242817	Brundaban Padhan, Jaydev Padhan, S/o: Muni Padhan, Gandaani Padhan, W/o: Muni Padhan, Caste: Kulata, Res: Nijagaon
1246	252	Private	Mala Sadharana	0.0720356	Chaturbhujia Dila, Ukia Bhainsa, Rama Makar, Satyaban Dila, Kedar Dila, Lakshmi Dila S/D/o: Vibhishan Dila, Janki Dila W/o: Lingaraj Dila, Jharana Dila, Gomati Dila S/D/o: Lingaraj Dila, Lura Dila W/o: Butu Dila, Satyabati Bhainsa, Gobinda Dila, Sadha Sandha, S/o: Butu Dila, Sumitra Kharsel, Kabul Dila, S/D/o: Ananda Dila, Caste: Gouda, Res: Nijagaon
1247	254	Private	Mala Sadharana	0.0643464	Romancha Pujhari, S/o: Ainthra Pujhari, Rajkumari Sa, W/o: Lekhaj Sa, S/o: Bhajaman Pujhari, Caste: Gouda, Res: Nijagaon
1248	262	Private	Mala Pani 2	0.0380413	Jamobati Padhan, S/o: Niranjana Padhan, Benudhar Padhan, S/o: Shama Padhan, Purnami Padhan, W/o: Shama Padhan, Ghana Padhan, W/o: Tirtha Padhan, Caste: Kulata, Res: Nijagaon
1249	265	Private	Mala Pani 2	0.0137596	Narayan Padhan, S/o: Palau Padhan, Caste: Kulata, Res: Nijagaon
1250	266	Private	Mala Pani 2	0.0283286	Ganeswar Padhan, S/o: Shartuka Padhan, Bisheswar Padhan, Harihar Padhan, S/o: Bhaabagrahi Padhan, Khadien Padhan, W/o: Bhaabagrahi Padhan, Caste: Kulata, Res: Nijagaon
1251	267	Private	Mala Pani 2	0.0550384	Biseswara Pradhan, Harihar Pradhan, S/o: Bhabagrahi Pradhan, Khadien Pradhan, W/o: Bhaabagrahi Pradhan, Caste: Kulata, Res: Nijagaon
1252	268	Private	Mala Pani 2	0.0198300	Krushna Padhan, Rajendra Padhan, Natbar Padhan S/o: Sudarshan Padhan, Chamaruni Padhan S/D/o: Neel Padhan, Maharagi Padhan, S/o: Narayan Padhan, Res: Charbhati, Sambalpur, Sarojini Padhan S/D/o: Bite Padhan, Res: Malda, Khina, Binodini Padhan, S/o: Rajkumar Padhan Caste: Kulata Res: Kheriakani, Sarsamal, Jharsuguda, Adhikari Padhan S/o: Rajkumar Padhan Caste: Kulata Res: Jammal, Mahendra Padhan, Gopal Padhan, Shashi Padhan S/o: Dirju Padhan Caste: Kulata Res: Nijagaon
1253	270/716	Private	Berna Pani 2	0.0080939	Brundaban Padhan, Jaydev Padhan, S/o: Muni Padhan, Gandaani Padhan, W/o: Muni Padhan, Dinesh Barik, Champabati Barik, S/D/o: Shashi Bhushan Barik, Jyoshna Barik, W/o: Gunanidhi Barik, Babita Barik, Gokula Barik, Banita Barik, S/D/o: Gunanidhi Barik, Caste: Kulata, Res: Nijagaon
1254	272	Private	Mala Pani 2	0.0084986	Durgacharan Padhan, S/o: Rupadhar Padhan, Lalita Padhan, Giridhari Padhan, Damayanti Padhan, S/o: Bishi Padhan, Daai Padhan, W/o: Bishi Padhan, Tulsi Padhan, Sarita Padhan, S/D/o: Dharmu Padhan, Prafulla Padhan, Suren Padhan, S/o: Benudhar Padhan, Kishori Padhan, W/o: Benudhara Padhan, Srikanta Padhan, Sushila Padhan, Pramilla Padhan, S/D/o: Lambodar Padhan, Sakuntala Padhan, S/D/o: Kurti Padhan, Caste: Kulata, Res: Nijagaon
1255	273	Private	Berna Pani 2	0.0178066	Jamobati Padhan, S/o: Niranjana Padhan, Benudhar Padhan, S/o: Shama Padhan, Purnami Padhan, W/o: Shama Padhan, Ghana Padhan, W/o: Tirtha Padhan, Caste: Kulata, Res: Nijagaon
1256	274	Private	Berna Pani 2	0.0222582	Brundaban Padhan, Jaydev Padhan, S/o: Muni Padhan, Gandaani Padhan, W/o: Muni Padhan, Dinesh Barik, Champabati Barik, S/D/o: Shashi Bhushan Barik, Jyoshna Barik, W/o: Gunanidhi Barik, Babita Barik, Gokula Barik, Banita Barik, S/D/o: Gunanidhi Barik, Caste: Kulata, Res: Nijagaon
1257	275	Private	Mala Sadharana	0.0724403	Brundaban Padhan, Jaydev Padhan, S/o: Muni Padhan, Gandaani Padhan, W/o: Muni Padhan, Dinesh Barik, Champabati Barik, S/D/o: Shashi Bhushan Barik, Jyoshna Barik, W/o: Gunanidhi Barik, Babita Barik, Gokula Barik, Banita Barik, S/D/o: Gunanidhi Barik, Caste: Kulata, Res: Nijagaon
1258	276	Private	Berna Pani 2	0.0643464	Salegram Seth, Bhaktaram Seth, Jayaram Seth, Parbati Seth, S/o: Kunu Seth, Lalit Seth, Gangu Seth, Niru Seth, Janaki Seth, Santoshini Seth, S/o: Jagatram @ Bada Seth, Arun Seth, Barun Seth, Tarun seth, Kuber Seth, S/o: Drupati Seth, Caste: Keuta, Res: Jammal
1259	277	Private	Berna Pani 2	0.0793201	Manabhanjan Seth S/o: Aniruddha Seth, Ashwini Seth, Padmini Seth, Dilleshwari Seth, Pramila Seth S/D/o: Sana Seth, Babulu Seth, Papul Seth, Shakuntala Seth S/o: Nuakhau Seth, Deba Seth: S/o- Khira Seth, Dilip Seth: S/o- Khira Seth, Dharmendra Seth: S/o- Khira Seth, Krishna Seth: S/o- Khira Seth, Joso Seth S/o- Khira Seth Caste: Keuta Res: Bagdih Kirmira

Sl. No.	Survey No.	Type of land	Nature of land	Area (in Hectare)	Name of the land owner/ interested persons Part Survey No.
1260	278	Private	Berna Pani 2	0.0449211	Chaturbhujia Dila, Ukia Bhainsa, Rama Makar, Satyaban Dila, Kedar Dila, Lakshmi Dila S/D/o: Vibhishan Dila, Janki Dila W/o: Lingaraj Dila, Jharana Dila, Gomati Dila S/D/o: Lingaraj Dila, Lura Dila W/o: Butu Dila, Satyabati Bhainsa, Gobinda Dila, Sadha Sandha, S/o: Butu Dila, Sumitra Kharsel, Kabul Dila, S/D/o: Ananda Dila, Caste: Gouda, Res: Nijagaon
1261	279	Private	Berna Pani 2	0.0008094	Sahadev Ganda, S/o: Kantalu Ganda, Kangalu Ganda, Kumar Ganda, S/o: Baliki Ganda, Caste: Ganda, Res: Nijagaon
1262	280	Private	Berna Pani 2	0.0574666	Sudharshan Kalo, S/o: Shamaru Kalo, Caste: Ganda, Res: Keleda
1263	281	Private	Berna Pani 2	0.0056657	Biseswara Pradhan, Harihar Pradhan, S/o: Bhabagrahi Pradhan, Khadien Pradhan, W/o: Bhaabagrahi Pradhan, Caste: Kulata, Res: Nijagaon
1264	282	Private	Bahal Pani 2	0.0598948	Sahadev Ganda, S/o: Kantalu Ganda, Kangalu Ganda, Kumar Ganda, S/o: Baliki Ganda, Caste: Ganda, Res: Nijagaon
1265	333	Private	Mala Pani 2	0.0263051	Jamobati Padhan, S/o: Niranjana Padhan, Benudhar Padhan, S/o: Shama Padhan, Purnami Padhan, W/o: Shama Padhan, Ghana Padhan, W/o: Tirtha Padhan, Caste: Kulata, Res: Nijagaon
1266	34	Private	Mala Pani 2	0.0376366	Durgacharan Padhan, S/o: Rupadhar Padhan, Lalita Padhan, Giridhari Padhan, Damayanti Padhan, S/o: Bishi Padhan, Daai Padhan, W/o: Bishi Padhan, Tulsi Padhan, Sarita Padhan, S/D/o: Dharmu Padhan, Prafulla Padhan, Suren Padhan, S/o: Benudhar Padhan, Kishori Padhan, W/o: Benudhara Padhan, Srikanta Padhan, Sushila Padhan, Pramilla Padhan, S/D/o: Lambodar Padhan, Sakuntala Padhan, S/D/o: Kurti Padhan, Caste: Kulata, Res: Nijagaon
1267	38	Private	Mala Pani 2	0.1214083	Lakshmi Narayan Mishra, Chhudamani Mishra, S/o: Shatrughana Mishra, Panchanana Mishra, Chakananda Mishra, Champabati Nanda, Tarulata Sharma, S/D/o: Doulat Mishra, Caste: Brahmin, Res: Raghunathpali
1268	38/828	Private	Mala Pani 2	0.0513962	Gobardhan Sahu, S/o: Bhagat Sahu, Caste: Kulita, Res: Nijagaon
1269	39	Private	Berna Pani 2	0.0040469	Tanaya Sahu, W/o: Gobardhan Sahu, Caste: Kulita, Res: Adhagara, Lakanpur, Dist: Jharsuguda
1270	39/773	Private	Berna Pani 2	0.1234318	Chakannan Mishra, S/o: Doulat Mishra, Caste: Brahmin, Res: Raghunathpali
1271	40	Private	Mala Pani 2	0.1161473	Minaketan Rout, W/o: Nityananda Rout, Caste: Shiaal, Res: Kelenda
1272	41	Private	Berna Sadharana	0.0590854	Brundaban Padhan, Jaydev Padhan, S/o: Muni Padhan, Gandaani Padhan, W/o: Muni Padhan, Caste: Kulata, Res: Nijagaon
1273	42	Private	Berna Sadharana	0.0080939	Krushna Padhan, Rajendra Padhan, Natbar Padhan S/o: Sudarshan Padhan, Chamaruni Padhan S/D/o: Neel Padhan, Maharagi Padhan, S/o: Narayan Padhan, Res: Charbhati, Sambalpur, Sarojini Padhan S/D/o: Bite Padhan, Res: Malda, Khina, Binodini Padhan, S/o: Rajkumar Padhan Caste: Kulata Res: Kheriakani, Sarsamal, Jharsuguda, Adhikari Padhan S/o: Rajkumar Padhan Caste: Kulata Res: Jammal, Mahendra Padhan, Gopal Padhan, Shashi Padhan S/o: Dirju Padhan Caste: Kulata Res: Nijagaon
1274	43	Private	Berna Sadharana	0.0404694	Krushna Padhan, Rajendra Padhan, Natbar Padhan S/o: Sudarshan Padhan, Chamaruni Padhan S/D/o: Neel Padhan, Maharagi Padhan, S/o: Narayan Padhan, Res: Charbhati, Sambalpur, Sarojini Padhan S/D/o: Bite Padhan, Res: Malda, Khina, Binodini Padhan, S/o: Rajkumar Padhan Caste: Kulata Res: Kheriakani, Sarsamal, Jharsuguda, Adhikari Padhan S/o: Rajkumar Padhan Caste: Kulata Res: Jammal, Mahendra Padhan, Gopal Padhan, Shashi Padhan S/o: Dirju Padhan Caste: Kulata Res: Nijagaon
1275	44	Private	Berna Sadharana	0.0404694	Krushna Padhan, Rajendra Padhan, Natbar Padhan S/o: Sudarshan Padhan, Chamaruni Padhan S/D/o: Neel Padhan, Maharagi Padhan, S/o: Narayan Padhan, Res: Charbhati, Sambalpur, Sarojini Padhan S/D/o: Bite Padhan, Res: Malda, Khina, Binodini Padhan, S/o: Rajkumar Padhan Caste: Kulata Res: Kheriakani, Sarsamal, Jharsuguda, Adhikari Padhan S/o: Rajkumar Padhan Caste: Kulata Res: Jammal, Mahendra Padhan, Gopal Padhan, Shashi Padhan S/o: Dirju Padhan Caste: Kulata Res: Nijagaon
1276	45	Private	Berna Sadharana	0.0384460	Krushna Padhan, Rajendra Padhan, Natbar Padhan S/o: Sudarshan Padhan, Chamaruni Padhan S/D/o: Neel Padhan, Maharagi Padhan, S/o: Narayan Padhan, Res: Charbhati, Sambalpur, Sarojini Padhan S/D/o: Bite Padhan, Res: Malda, Khina, Binodini Padhan, S/o: Rajkumar Padhan Caste: Kulata Res: Kheriakani, Sarsamal, Jharsuguda, Adhikari Padhan S/o: Rajkumar Padhan Caste: Kulata Res: Jammal, Mahendra Padhan, Gopal Padhan, Shashi Padhan S/o: Dirju Padhan Caste: Kulata Res: Nijagaon
1277	46	Private	Mala Sadharana	0.0687981	Krushna Padhan, Rajendra Padhan, Natbar Padhan S/o: Sudarshan Padhan, Chamaruni Padhan S/D/o: Neel Padhan, Maharagi Padhan, S/o: Narayan Padhan, Res: Charbhati, Sambalpur, Sarojini Padhan S/D/o: Bite Padhan, Res: Malda, Khina, Binodini Padhan, S/o: Rajkumar Padhan Caste: Kulata Res: Kheriakani, Sarsamal, Jharsuguda, Adhikari Padhan S/o: Rajkumar Padhan Caste: Kulata Res: Jammal, Mahendra Padhan, Gopal Padhan, Shashi Padhan S/o: Dirju Padhan Caste: Kulata Res: Nijagaon
1278	47	Private	Mala Sadharana	0.0279239	Krushna Padhan, Rajendra Padhan, Natbar Padhan S/o: Sudarshan Padhan, Chamaruni Padhan S/D/o: Neel Padhan, Maharagi Padhan, S/o: Narayan Padhan, Res: Charbhati, Sambalpur, Sarojini Padhan S/D/o: Bite Padhan, Res: Malda, Khina, Binodini Padhan, S/o: Rajkumar Padhan Caste: Kulata Res: Kheriakani, Sarsamal, Jharsuguda, Adhikari Padhan S/o: Rajkumar Padhan Caste: Kulata Res: Jammal, Mahendra Padhan, Gopal Padhan, Shashi Padhan S/o: Dirju Padhan Caste: Kulata Res: Nijagaon
1279	49	Private	Mala Pani 2	0.0303521	Jamobati Padhan, S/o: Niranjana Padhan, Benudhar Padhan, S/o: Shama Padhan, Purnami Padhan, W/o: Shama Padhan, Ghana Padhan, W/o: Tirtha Padhan, Caste: Kulata, Res: Nijagaon
1280	50	Private	Berna Sadharana	0.0404694	Panchanan Sahu, S/o: Tirtha Sahu, Bilasini Sahu, W/o: Giridhari sahu, Haladhara Sahu, Manadhar Sahu, S/o: Giridhari Sahu, Caste: Kulata, Res: Nijagaon
1281	51	Private	Mala Pani 2	0.0845811	Ganeswar Padhan, S/o: Shartuka Padhan, Bisheswar Padhan, Harihar Padhan, S/o: Bhaabagrahi Padhan, Khadien Padhan, W/o: Bhaabagrahi Padhan, Caste: Kulata, Res: Nijagaon
1282	60	Private	Bahal Pani 2	0.0044516	Brundaban Padhan, Jaydev Padhan, S/o: Muni Padhan, Gandaani Padhan, W/o: Muni Padhan, Dinesh Barik, Champabati Barik, S/D/o: Shashi Bhushan Barik, Jyoshna Barik, W/o: Gunanidhi Barik, Babita Barik, Gokula Barik, Banita Barik, S/D/o: Gunanidhi Barik, Caste: Kulata, Res: Nijagaon
<b>Village: Kelendamal</b>					
1283	1005	Private	Mala Sadharana/5	0.0829624	Baishnav Rohidas, S/o: Bhuban Rohidas, Caste: Chamar, Res: Nijagaon 1005/2326
1284	1006	Private	Mala Sadharana/8	0.2537434	Debendra Naik, Durgeshraj Naik S/o: Sahadev Naik Caste: Ganda Res: Kapumal, Jharsuguda
1285	1006/2504	Private	Gharabari	0.1011736	Debendra Naik, Durgeshraj Naik S/o: Sahadev Naik Caste: Ganda Res: Kapumal, Jharsuguda
1286	1007	Private	Mala Sadharana/4	0.1019830	Jagdish Shankar Naik S/o: Ramchandra Naik, Churchil Singh Naik, Ashwini Kumar Naik, Khageshwar Naik, Thalachandra Naik S/o: Umesh Chandra Naik, Sabitri Naik W/o: Gopabandhu Naik, Kedar Singh Naik, Saudamini Naik, S/D/o: Gopabandhu Naik, Caste: Rajganda, Res: Nijagaon
1287	1008	Private	Mala Sadharana/6	0.0182112	Nirmala Marai W/o: Chandrahasya Marai Caste: Ganda Res: Debadihi, Jharsuguda
1288	1009	Private	Mala Sadharana/9	0.1918252	Nirmala Marai W/o: Chandrahasya Marai Caste: Ganda Res: Debadihi, Jharsuguda
1289	1010	Private	Ata Sadharana	0.1104816	Jagdish Shankar Naik S/o: Ramchandra Naik, Churchil Singh Naik, Ashwini Kumar Naik, Khageshwar Naik, Thalachandra Naik S/o: Umesh Chandra Naik, Sabitri Naik W/o: Gopabandhu Naik, Kedar Singh Naik, Saudamini Naik, S/D/o: Gopabandhu Naik, Caste: Rajganda, Res: Nijagaon
1290	1011	Private	Mala Sadharana/15	0.0708215	Jagdish Shankar Naik S/o: Ramchandra Naik, Churchil Singh Naik, Ashwini Kumar Naik, Khageshwar Naik, Thalachandra Naik S/o: Umesh Chandra Naik, Sabitri Naik W/o: Gopabandhu Naik, Kedar Singh Naik, Saudamini Naik, S/D/o: Gopabandhu Naik, Caste: Rajganda, Res: Nijagaon
1291	1012	Private	Mala Sadharana/5	0.0368272	Nirmala Marai W/o: Chandrahasya Marai Caste: Ganda Res: Debadihi, Jharsuguda
1292	1013	Private	Mala Sadharana/7	0.0044516	Khata Kalo S/o: Lakha Kalo Caste: Ganda Res: Nijagaon
1293	1014	Private	Mala Sadharana/5	0.1489276	Nirmala Marai W/o: Chandrahasya Marai Caste: Ganda Res: Debadihi, Jharsuguda
1294	1015/1996	Private	Mala Sadharana	0.0700121	Nirmala Marai W/o: Chandrahasya Marai Caste: Ganda Res: Debadihi, Jharsuguda
1295	1024	Private	Mala Sadharana/4	0.0004047	Kartika Patel, Banabasi Patel, Sapnabati Patel S/D/o: Dharamsingh Patel Caste: Agharia Res: Nijagaon
1296	1025	Private	Berna Sadharana/7	0.2047754	Khedu Ganda S/o: Kuladhar Ganda Caste: Ganda Res: Nijagaon
1297	1026	Private	Berna Sadharana	0.0109268	Sugri Meher, S/o: Madan Meher, Caste: Bhulia, Res: Nijagaon
1298	1038	Private	Berna Sadharana/10	0.1133144	Chamaren Gauda, Kerketi Gauda S/D/o: Gopal Gauda, Parikshit Gauda, Pade Gauda S/D/o: Hari Gauda, Karnakar Gaud S/D/o: Mayaram Gauda, Caste: Gauda, Res: Nijagaon
1299	1039	Private	Berna Sadharana	0.0979361	Jayabihari Dila, Jayanti Karta, Shantilata Khanda, Kunti Kharsel, Shakuntala Raut, Damyanti Raut S/o: Rajkumar Dila, Sadhini Sohela, Subrata Dila, Surat Dila, Kanta Dila, Medini Dila S/D/o: Adi Dila, Prabha Laria, Pramila Dila, Udey Dila, Janaki Dila, Gurudev Dila, Bhama Raut S/D/o: Mitu Dila, Saraswati Dila W/o: Rajkumar Dila, Ka



Sl. No.	Survey No.	Type of land	Nature of land	Area (in Hectare)	Name of the land owner/ interested persons Part Survey No.
1306	1049	Private	Mala Sadharana	0.0647511	Bhadalo Dansana, Patangi Dansana S/D/o: Uttam Dansana, Mukunda Dansana S/o: Chandra Sekhar Dansana, Bheema Dansana, Arjun Dansana, Urmila Dansana S/D/o: Chhuta Dansana, Bhuvan Dansana S/o: Kenda Dansana, Bhulaki Dansana S/D/o: Tirtha Dansana, Balakrushna Dansana, Jashoda Dansana, Sulochana Dansana S/D/o: Neelamani Dansana, Gulapa Dansana, Gulapi Dansana, Rajesh Dansana, Raju Dansana, Biju Dansana S/D/o: Kulamani Dansana, Ashwini Dansana, W/o: Kulamani Dansana, Saana Dansana, Mutu Dansana, Nirashi Dansana, S/D/o: Arakhiita Dansana, Gurudev Barik, Jaydev Barik, Jagannath Barik, Sanjukta Barik, Shanta Barik, Balaram Barik, S/D/o: Shashi Barik, Alekha Bishi, Krupasindhu Bishi, S/o: Rabindra Bishi, Bhagirathi Seth, Dasharathi Seth, Gopala Seth, S/D/o: Laxmi Seth, Jayakumari Dansana, Jayanti Seth, S/D/o: Dhaniram Pandey, Raghunath Dansana, Dinabandhu Dansana S/o: Sridhar Dansana, Koushalya Seth S/D/o: Biranchi Seth Caste: Keuta, Res: Nijagaon
1307	1050	Private	Mala Sadharana/3	0.0145690	Anuchhaya Ganda W/o: Ganesh Ganda, Shukla Kanta S/o: Ganesh Ganda, Basanta Kanta S/o: Sitaram Jaypuria Caste: Ganda Res: Nijagaon
1308	1051/2090	Private	Mala Sadharana	0.1036018	Chhayabati Naik W/o: Baneshwar Naik Caste: Ganda Res: Rengal Pali
1309	1112	Private	Bahal Sadharana/3	0.0032376	Rahas Bihari Sahu, Dharanidhar Sahu, Daimati Sahu, Jagnyaseni Sahu S/D/o: Ghasiram Sahu, Basanta Sahu S/o: Analya Sahu Caste: Teli Res: Nijagaon
1310	1113	Private	Berna Sadharana	0.0093080	Jayabihari Dila, Jayanti Karta, Shantilata Khanda, Kunti Kharsel, Shakuntala Raut, Damyanti Raut S/o: Rajkumar Dila, Sadhini Sohela, Subrata Dila, Surat Dila, Kanta Dila, Medini Dila S/D/o: Adi Dila, Prabha Laria, Pramila Dila, Udey Dila, Janaki Dila, Gurudev Dila, Bhama Raut S/D/o: Mitu Dila, Saraswati Dila W/o: Rajkumar Dila, Kaushalya Dila W/o: Dinakumar Dila, Sanantan Dila, Rusi Dila S/D/o: Dinakumar Dila Caste: Gauda Res: Nijagaon
1311	1114	Private	Berna Sadharana/7	0.0404694	Ganda Seth, Kusha Seth, Giri Seth, Nishturi Seth S/D/o: Madan Seth, Majhi Seth S/o: Balamakunda Seth, Bira Biren Seth W/o: Balamakunda Seth, Shyamsundar Seth S/o: Pandu Seth Caste: Keuta Res: Nijagaon
1312	1114/2197	Private	Berna Sadharana/7	0.1092675	Makunda Meher S/o: Anirudh Meher Caste: Bhulia Res: Kelenda
1313	1115	Private	Bahal Sadharana	0.0263051	Ganda Seth, Kusha Seth, Giri Seth, Nishturi Seth S/D/o: Madan Seth, Majhi Seth S/o: Balamakunda Seth, Bira Biren Seth W/o: Balamakunda Seth, Shyamsundar Seth S/o: Pandu Seth Caste: Keuta Res: Nijagaon
1314	1131	Private	Bahal Sadharana/15	0.1497369	Ganesh Meher, Jayabihari Meher, Navaghana Meher S/o: Mainu Meher, Raibari Meher W/o: Mainu Meher, Srivatsa Meher S/D/o: Pichhalu Meher, Dharmu Meher, Tarnisen Meher, Keta Meher S/D/o: Sudarshan Meher, Bhramara Meher, Parmananda Meher, S/o: Bairagi Meher, Caste: Bhulia, Res: Nijagaon
1315	1131/2122	Private	Bahal Sadharana	0.1942533	Ganesh Meher, Jayabihari Meher, Navaghana Meher S/o: Mainu Meher, Raibari Meher W/o: Mainu Meher, Srivatsa Meher S/D/o: Pichhalu Meher, Dharmu Meher, Tarnisen Meher, Keta Meher S/D/o: Sudarshan Meher, Bhramara Meher, Parmananda Meher, S/o: Bairagi Meher, Caste: Bhulia, Res: Nijagaon
1316	1131/2168	Private	Bahal Sadharana	0.2994739	Muktadei Sahu W/o: Janekram Sahu Caste: Teli Res: Jharsuguda T.U.No: 2 Beheralmal Ps Jharsuguda
1317	1132	Private	Bahal Sadharana	0.0072845	Bhadalo Dansana, Patangi Dansana S/D/o: Uttam Dansana, Mukunda Dansana S/o: Chandra Sekhar Dansana, Bheema Dansana, Arjun Dansana, Urmila Dansana S/D/o: Chhuta Dansana, Bhuvan Dansana S/o: Kenda Dansana, Bhulaki Dansana S/D/o: Tirtha Dansana, Balakrushna Dansana, Jashoda Dansana, Sulochana Dansana S/D/o: Neelamani Dansana, Gulapa Dansana, Gulapi Dansana, Rajesh Dansana, Raju Dansana, Biju Dansana S/D/o: Kulamani Dansana, Ashwini Dansana, W/o: Kulamani Dansana, Saana Dansana, Mutu Dansana, Nirashi Dansana, S/D/o: Arakhiita Dansana, Gurudev Barik, Jaydev Barik, Jagannath Barik, Sanjukta Barik, Shanta Barik, Balaram Barik, S/D/o: Shashi Barik, Alekha Bishi, Krupasindhu Bishi, S/o: Rabindra Bishi, Bhagirathi Seth, Dasharathi Seth, Gopala Seth, S/D/o: Laxmi Seth, Jayakumari Dansana, Jayanti Seth, S/D/o: Dhaniram Pandey, Raghunath Dansana, Dinabandhu Dansana S/o: Sridhar Dansana, Koushalya Seth S/D/o: Biranchi Seth Caste: Keuta, Res: Nijagaon
1318	1133	Private	Bahal Sadharana	0.2650749	Ganda Seth, Kusha Seth, Giri Seth, Nishturi Seth S/D/o: Madan Seth, Majhi Seth S/o: Balamakunda Seth, Bira Biren Seth W/o: Balamakunda Seth, Shyamsundar Seth S/o: Pandu Seth Caste: Keuta Res: Nijagaon
1319	1134	Private	Bahal Sadharana	0.0315662	Ganda Seth, Kusha Seth, Giri Seth, Nishturi Seth S/D/o: Madan Seth, Majhi Seth S/o: Balamakunda Seth, Bira Biren Seth W/o: Balamakunda Seth, Shyamsundar Seth S/o: Pandu Seth Caste: Keuta Res: Nijagaon
1320	1134/2199	Private	Bahal Sadharana	0.0323756	Sarbeswar Bhainsa S/o: Dirjyo Bhainsa Caste: Gauda Res: Nijagaon
1321	1151	Private	Berna Sadharana	0.0044516	Ganda Seth, Kusha Seth, Giri Seth, Nishturi Seth S/D/o: Madan Seth, Majhi Seth S/o: Balamakunda Seth, Bira Biren Seth W/o: Balamakunda Seth, Shyamsundar Seth S/o: Pandu Seth Caste: Keuta Res: Nijagaon
1322	1157	Private	Mala Sadharana	0.0093080	Jayabihari Dila, Jayanti Karta, Shantilata Khanda, Kunti Kharsel, Shakuntala Raut, Damyanti Raut S/o: Rajkumar Dila, Sadhini Sohela, Subrata Dila, Surat Dila, Kanta Dila, Medini Dila S/D/o: Adi Dila, Prabha Laria, Pramila Dila, Udey Dila, Janaki Dila, Gurudev Dila, Bhama Raut S/D/o: Mitu Dila, Saraswati Dila W/o: Rajkumar Dila, Kaushalya Dila W/o: Dinakumar Dila, Sanantan Dila, Rusi Dila S/D/o: Dinakumar Dila Caste: Gauda Res: Nijagaon
1323	1158	Private	Berna Sadharana/2	0.0772966	Ganesh Meher, Jayabihari Meher, Navaghana Meher S/o: Mainu Meher, Raibari Meher W/o: Mainu Meher, Srivatsa Meher S/D/o: Pichhalu Meher, Dharmu Meher, Tarnisen Meher, Keta Meher S/D/o: Sudarshan Meher, Bhramara Meher, Parmananda Meher, S/o: Bairagi Meher, Caste: Bhulia, Res: Nijagaon
1324	1159	Private	Mala Sadharana/10	0.2072036	Chamaren Gauda, Kerketi Gauda S/D/o: Gopal Gauda, Parikshit Gauda, Pade Gauda S/D/o: Hari Gauda, Karnakar Gaud S/D/o: Mayaram Gauda, Caste: Gauda, Res: Nijagaon
1325	1160	Private	Berna Sadharana	0.1121004	Kartika Patel, Banabasi Patel, Sapnabati Patel S/D/o: Dharamsingh Patel Caste: Agharia Res: Nijagaon
1326	1161	Private	Berna Sadharana/3	0.0951032	Kartika Patel, Banabasi Patel, Sapnabati Patel S/D/o: Dharamsingh Patel Caste: Agharia Res: Nijagaon
1327	1183	Private	Berna Sadharana	0.0004047	Golaka Bihari Kalo S/o: Sudarshan Kalo Caste: Ganda Res: Kelenda Ps: Kolabira
1328	1183/2430	Private	Berna Sadharana	0.0161878	Bedavyasa Kalo S/o: Sudarshan Kalo, Caste: Ganda Res: Kelenda Ps: Kolabira
1329	1183/2446	Private	Berna Sadharana	0.0202347	Ajodhya Kalo S/o: Sudarshan Kalo, Caste: Ganda Res: Kelenda Ps: Kolabira
1330	1184	Private	Mala Sadharana/3	0.0849858	Jayabihari Dila, Jayanti Karta, Shantilata Khanda, Kunti Kharsel, Shakuntala Raut, Damyanti Raut S/o: Rajkumar Dila, Sadhini Sohela, Subrata Dila, Surat Dila, Kanta Dila, Medini Dila S/D/o: Adi Dila, Prabha Laria, Pramila Dila, Udey Dila, Janaki Dila, Gurudev Dila, Bhama Raut S/D/o: Mitu Dila, Saraswati Dila W/o: Rajkumar Dila, Kaushalya Dila W/o: Dinakumar Dila, Sanantan Dila, Rusi Dila S/D/o: Dinakumar Dila Caste: Gauda Res: Nijagaon
1331	1185	Private	Mala Sadharana	0.0084986	Makunda Dila, So: Bharath Dila, Shukadev Dila, S/o: Mohan Dila, Caste: Gauda, Res: Nijagaon
1332	1186/2614	Private	Mala Sadharana	0.2286524	Biranchi Rout S/o: Kuber Rout Caste: Shiyala Res: Kelenda
1333	1186/2632	Private	Mala Sadharana	0.0121408	Puspanjali Rout W/o: Biranchi Rout Caste: Shiyala Res: Kelenda
1334	1187	Private	Mala Sadharana/7	0.0020235	Jayabihari Dila, Jayanti Karta, Shantilata Khanda, Kunti Kharsel, Shakuntala Raut, Damyanti Raut S/o: Rajkumar Dila, Sadhini Sohela, Subrata Dila, Surat Dila, Kanta Dila, Medini Dila S/D/o: Adi Dila, Prabha Laria, Pramila Dila, Udey Dila, Janaki Dila, Gurudev Dila, Bhama Raut S/D/o: Mitu Dila, Saraswati Dila W/o: Rajkumar Dila, Kaushalya Dila W/o: Dinakumar Dila, Sanantan Dila, Rusi Dila S/D/o: Dinakumar Dila Caste: Gauda Res: Nijagaon
1335	1204	Private	Mala Sadharana/10	0.0064751	Sridhar Naik, Janmajaya Naik, Indra Naik, S/o: Satyabadi Naik, Caste: Sundhi, Res: Nijagaon
1336	1243/2432	Private	Patita	0.0016188	Bedavyasa Kalo S/o: Sudarshan Kalo, Caste: Ganda Res: Kelenda Ps: Kolabira
1337	1244	Private	Ata Sadharana	0.1732092	Anumati Sahu W/o: Santosh Sahu, Tiran Kumar Sahu S/o: Santosh Sahu, Binodini Rathore, Parvati Sahu, Surin Sahu, Shashikant Sahu S/o: Arjun Sahu, Srmati Sahu W/o: Paramananda Sahu, Jashoda Sahu W/o: Mukti Narayan Sahu, Kiran Sahu, Tarun Sahu, Nirupa Sahu, Biran Sahu S/o: Mukti Narayan Sahu, Runu Sahu, Murali Sahu, Srikant Sahu S/o: Paramananda Sahu Caste: Teli Res: Nijagaon
1338	1245	Private	Berna Sadharana	0.0093080	Chandramani Kalo. S/o: Sudarshan Kalo, Caste: Ganda, Res: Nijagaon 1245/2460
1339	1250	Private	Berna Sadharana	0.0068798	Chandramani Kalo. S/o: Sudarshan Kalo, Caste: Ganda, Res: Nijagaon
1340	1251	Private	Berna Sadharana	0.0202347	Golaka Bihari Kalo S/o: Sudarshan Kalo Caste: Ganda Res: Kelenda Ps: Kolabira
1341	1251/2413	Private	Berna Sadharana	0.0242817	Chandramani Kalo. S/o: Sudarshan Kalo, Caste: Ganda Res: Kelenda Ps: Kolabira
1342	1251/2433	Private	Berna Sadharana	0.0242817	Bedavyasa Kalo S/o: Sudarshan Kalo, Caste: Ganda Res: Kelenda Ps: Kolabira
1343	1251/2449	Private	Berna Sadharana	0.0202347	Ajodhya Kalo S/o: Sudarshan Kalo, Caste: Ganda Res: Kelenda Ps: Kolabira
1344	1252	Private	Ata Sadharana	0.0036423	Kaitu Ganda S/o: Tirtha Ganda, Ushabati Ganda S/D/o: Pandu Ganda, Champa Ganda S/D/o: Chaitanya Ganda Caste: Ganda Res: Nijagaon
1345	1442/2025	Private	Mala Sadharana	0.0056657	Madhusudan Meher, Gopabandhu Meher, Hemalata Meher, Mina meher, S/D/o: Bheema Meher, Chandrama Meher, W/o: Dharmu Meher, Umakanta Meher, Mitrabhanu Meher, S/D/o: Dharmu Meher, Caste: Bhulia, Res: Kelenda 1447/2025
1346	1804	Private	Patita	0.0259004	Golaka Bihari Kalo S/o: Sudarshan Kalo Caste: Ganda Res: Kelenda Ps: Kolabira
1347	1804/2414	Private	Patita	0.0687981	Chandramani Kalo. S/o: Sudarshan Kalo, Caste: Ganda Res: Kelenda Ps: Kolabira
1348	1805	Private	Patita	0.2857143	Rakshamana Kisan, Eiban Kisan S/o: Matia Kisan, Purna Kisan W/o: Matia Kisan, Tenha Kisan , S/o: Duba Kisan, Ghasi Kisan, S/D/o: Chiaan Kisan, Phula Kisan, W/o: Chiaan Kisan, Caste: Kisan, Res: Nijagaon
1349	1806	Private	Patita	0.2501012	Tirthabasi Meher, S/o: Kunu Meher Caste: Bhulia, Res: Nijagaon
1350	1822	Private	Ata Sadharana	0.0412788	Madhusudan Meher, Gopabandhu Meher, Hemalata Meher, Mina meher, S/D/o: Bheema Meher, Chandrama Meher, W/o: Dharmu Meher, Umakanta Meher, Mitrabhanu Meher, S/D/o: Dharmu Meher, Caste: Bhulia, Res: Kelenda
1351	1823	Private	Patita	0.2966410	Sridhar Naik, Janmajaya Naik, Indra Naik, S/o: Satyabadi Naik, Caste: Sundhi, Res: Nijagaon
1352	1824	Private	Patita	0.5503845	Manchit Kisan, S/o: Chuduru Kisan, Bhuvan Kisan, Ukia Kisan, S/o: Laxman Kisan, Sabitri Kisan, W/o: Laxman Kisan, Caste: Kisan, Res: Nijagaon
1353	1824/2035	Private	Ata Sadharana	0.1371914	Milku Kisan, S/o: Kirasa Kisan, Caste: Kisan, Res: Nijagaon

Sl. No.	Survey No.	Type of land	Nature of land	Area (in Hectare)	Name of the land owner/ interested persons Part Survey No.
1354	1959	Private	Patita	0.2003238	Nabin Kisan, Beda Kisan, S/D/o: Tarabati Kisan, Dukha Kisan, Ujjal Kisan, S/ D/o: Maidhanu Kisan, Bhumisuta Kisan, Bhagirathi Kisan, Bhanumati Kisan, S/ D/o: Satrugana Kisan, Sarojini Kisan, W/o: Satrugana Kisan, Charga Kisan, W/o: Manabodh Kisan, Fakira Kisan, Kandarpa Kisan, S/o: Shira Kisan, Caste: Kisan , Res: Nijagaon
1355	1962	Private	Ata Sadharana	0.1104816	Meto Kisan, W/o: Nanda Kisan, Kuli Kisan, Gharamani Kisan, Raibari Kisan, S/ D/o: Nanda Kisan, Caste: Kisan, Res: Rengalpali
1356	1962/2050	Private	Ata Sadharana	0.2144881	Ramratn Bag S/o: Jaharu Kisan, Caste: Kisan, Res: Rengalpali
1357	1979	Private	Patita	0.0060704	Manchit Kisan, S/o: Chuduru Kisan, Bhuvan Kisan, Ukia Kisan, S/o: Laxman Kisan, Sabitri Kisan, W/o: Laxman Kisan, Caste: Kisan, Res: Nijagaon
1358	2122/2169	Private	Bahal Sadharana	0.0109268	Muktadei Sahu W/o: Janekram Sahu Caste: Teli Res: Jharsuguda T.U.No: 2 Beheralmal Ps Jharsuguda
1359	487	Private	Bagayata 2	0.4180494	Sairendri Patel, W/o: Jayashankar Patel, Jayahind Patel, S/o: Jayashankar Patel, Sanjeeb Naik, S/D/o: Sagnya Naik, Sabya Patel, Shanta Patel, Sukanti Patel, Sanjukta Patel, Subash Patel, S/D/o: Bholanath Patel, Indumati Patel, W/o: Bholanath Patel, Jugal Kishore Patel, Saibani Patel, S/D/o: Purushottam Patel, Suresh Pate, Jayanti Naik, S/D/o: Krushna Chandra Patel, Jagnyabati Patel W/o: Madhusudan Patel, Anand Patel, Sananda Patel, Dhaneswari Patel, Kanchan Patel, S/D/o: Madhusudan Patel, Naresh Patel : Patel, Prashanta Patel : Patel, Pramod Patel : Patel, Arati Patel S/D/o: Gurbari Patel, Prafulla Patel, Hema Sagar Patel, Santosini Naik S/D/o: Banchhabata Patel, Binodini Patel W/o: Dinabandhu Patel, Pratima Pandey, Lilima Patel, Sunima Patel S/ D/o: Dinabandhu Patel Caste: Agharia Res: Nijagaon
1360	682	Private	Mala Sadharana/50	0.7171186	Sairendri Patel, W/o: Jayashankar Patel, Jayahind Patel, S/o: Jayashankar Patel, Sanjeeb Naik, S/D/o: Sagnya Naik, Sabya Patel, Shanta Patel, Sukanti Patel, Sanjukta Patel, Subash Patel, S/D/o: Bholanath Patel, Indumati Patel, W/o: Bholanath Patel, Jugal Kishore Patel, Saibani Patel, S/D/o: Purushottam Patel, Suresh Pate, Jayanti Naik, S/D/o: Krushna Chandra Patel, Jagnyabati Patel W/o: Madhusudan Patel, Anand Patel, Sananda Patel, Dhaneswari Patel, Kanchan Patel, S/D/o: Madhusudan Patel, Naresh Patel : Patel, Prashanta Patel : Patel, Pramod Patel : Patel, Arati Patel S/D/o: Gurbari Patel, Prafulla Patel, Hema Sagar Patel, Santosini Naik S/D/o: Banchhabata Patel, Binodini Patel W/o: Dinabandhu Patel, Pratima Pandey, Lilima Patel, Sunima Patel S/ D/o: Dinabandhu Patel Caste: Agharia Res: Nijagaon
1361	714	Private	Berna Sadharana	0.2634561	Sairendri Patel, W/o: Jayashankar Patel, Jayahind Patel, Sanjeeb Naik, S/D/o: Sagnya Naik, Sabya Patel, Shanta Patel, Sukanti Patel, Sanjukta Patel, Subash Patel, S/D/o: Bholanath Patel, Indumati Patel, W/o: Bholanath Patel, Jugal Kishore Patel, Saibani Patel, S/D/o: Purushottam Patel, Suresh Pate, Jayanti Naik, S/D/o: Krushna Chandra Patel, Jagnyabati Patel W/o: Madhusudan Patel, Anand Patel, Sananda Patel, Dhaneswari Patel, Kanchan Patel, S/D/o: Madhusudan Patel, Naresh Patel : Patel, Prashanta Patel : Patel, Pramod Patel : Patel, Arati Patel S/D/o: Gurbari Patel, Prafulla Patel, Hema Sagar Patel, Santosini Naik S/D/o: Banchhabata Patel, Binodini Patel W/o: Dinabandhu Patel, Pratima Pandey, Lilima Patel, Sunima Patel S/ D/o: Dinabandhu Patel Caste: Agharia Res: Nijagaon
1362	714/2330	Private	Berna Sadharana	0.0202347	Jugal Kishor Patel S/o: Purushottam Patel Caste: Agharia Res: Nijagaon
1363	714/2634	Private	Gharabari	0.0445164	Sairendri Patel, W/o: Jayashankar Patel, Jayahind Patel, Sanjeeb Naik, S/D/o: Sagnya Naik, Sabya Patel, Shanta Patel, Sukanti Patel, Sanjukta Patel, Subash Patel, S/D/o: Bholanath Patel, Indumati Patel, W/o: Bholanath Patel, Jugal Kishore Patel, Saibani Patel, S/D/o: Purushottam Patel, Suresh Pate, Jayanti Naik, S/D/o: Krushna Chandra Patel, Jagnyabati Patel W/o: Madhusudan Patel, Anand Patel, Sananda Patel, Dhaneswari Patel, Kanchan Patel, S/D/o: Madhusudan Patel, Naresh Patel : Patel, Prashanta Patel : Patel, Pramod Patel : Patel, Arati Patel S/D/o: Gurbari Patel, Prafulla Patel, Hema Sagar Patel, Santosini Naik S/D/o: Banchhabata Patel, Binodini Patel W/o: Dinabandhu Patel, Pratima Pandey, Lilima Patel, Sunima Patel S/ D/o: Dinabandhu Patel Caste: Agharia Res: Nijagaon 714/2634
1364	714/2634	Private	Gharabari	0.1173614	Jugal Kishor Patel S/o: Purushottam Patel Caste: Agharia Res: Nijagaon 714/2665
1365	962	Private	Mala Sadharana/4	0.1218130	Baishnav Rohidas, S/o: Bhuvan Rohidas, Caste: Chamar, Res: Nijagaon
1366	971	Private	Mala Sadharana	0.0441117	Gajendra Parekh S/o: Banshi Parekh, Kanak Parekh W/o: Braja Parekh, Daimati Parekh W/o: Makhan Parekh, Surbata Parekh, S/o: Makhan Parekh, Caste: Ganda, Res: Nijagaon
1367	971/2018	Private	Mala Sadharana	0.0647511	Gajendra Parekh S/o: Banshi Parekh, Kanak Parekh W/o: Braja Parekh, Daimati Parekh W/o: Makhan Parekh, Surbata Parekh, S/o: Makhan Parekh, Caste: Ganda, Res: Nijagaon
1368	973	Private	Mala Sadharana/15	0.1574261	Chhayabati Naik W/o: Baneshwar Naik Caste: Ganda Res: Rengal Pali
1369	973/2325	Private	Mala Sadharana/15	0.1214083	Baishnav Rohidas, S/o: Bhuvan Rohidas, Caste: Chamar, Res: Nijagaon
1370	974	Private	Mala Sadharana	0.0267098	Pirobati Naik, S/D/o: Raisingh Naik, Chanti Naik, S/D/o: Mohan Naik, Nityananda Naik, S/D/o: Bidyadhar Naik, Purnami Naik W/o: Bidyadhar Naik Caste: Ganda, Res: Nijagaon
1371	975	Private	Berna Sadharana/15	0.4512343	Gajendra Parekh S/o: Banshi Parekh, Kanak Parekh W/o: Braja Parekh, Daimati Parekh W/o: Makhan Parekh, Surbata Parekh, S/o: Makhan Parekh, Caste: Ganda, Res: Nijagaon
1372	978	Private	Berna Sadharana	0.1157426	Gajendra Parekh S/o: Banshi Parekh, Kanak Parekh W/o: Braja Parekh, Daimati Parekh W/o: Makhan Parekh, Surbata Parekh, S/o: Makhan Parekh, Caste: Ganda, Res: Nijagaon
1373	979	Private	Mala Sadharana/5	0.0756779	Gajendra Parekh S/o: Banshi Parekh, Kanak Parekh W/o: Braja Parekh, Daimati Parekh W/o: Makhan Parekh, Surbata Parekh, S/o: Makhan Parekh, Caste: Ganda, Res: Nijagaon
1374	980	Private	Mala Sadharana/4	0.1011736	Pirobati Naik, S/D/o: Raisingh Naik, Chanti Naik, S/D/o: Mohan Naik, Nityananda Naik, S/D/o: Bidyadhar Naik, Purnami Naik W/o: Bidyadhar Naik Caste: Ganda, Res: Nijagaon
1375	981	Private	Mala Sadharana/3	0.1023877	Gajendra Parekh S/o: Banshi Parekh, Kanak Parekh W/o: Braja Parekh, Daimati Parekh W/o: Makhan Parekh, Surbata Parekh, S/o: Makhan Parekh, Caste: Ganda, Res: Nijagaon
1376	982	Private	Mala Sadharana/3	0.0971267	Pirobati Naik, S/D/o: Raisingh Naik, Chanti Naik, S/D/o: Mohan Naik, Nityananda Naik, S/D/o: Bidyadhar Naik, Purnami Naik W/o: Bidyadhar Naik Caste: Ganda, Res: Nijagaon
1377	983	Private	Berna Sadharana/7	0.0319709	Gajendra Parekh S/o: Banshi Parekh, Kanak Parekh W/o: Braja Parekh, Daimati Parekh W/o: Makhan Parekh, Surbata Parekh, S/o: Makhan Parekh, Caste: Ganda, Res: Nijagaon
<b>Village: Khunapali</b>					
1378	1000	Private	Berna Sadharana	0.0299474	Jagdananda Sahu S/o: Harishankar Sahu, Chinna Sahu W/o: Harishankar Sahu, Laxman Sahu S/o: Ratan Sahu, Kunti Sahu W/o: Karuna Sahu, Ranjit Sahu S/o: Lambodar Sahu, Manik Sahu W/o: Lambodar Sahu, Bhagwati Sahu W/o: Kasta Sahu, Aditya Sahu, Radhika Padhan, Bine Padhan Bishakha Biswal S/o: Sankri Sahu , Trilochan Sahu, Akbar Sahu, Ravi Sahu, Sahadev Sahu S/o: Chakra Sahu, Dhubi Sahu S/o: Manbodh Sahu, Bimala Biswal, Jayanti Biswal, Basanti Biswal, Rabindra Biswal, Damyanti Biswal S/o: Lingaraj Biswal, Gopeshwari Biswal W/o: Krushna Chandra Biswal, Caste: Kulata, Res: Patrapali
1379	1001	Private	Mala Sadharana	0.1545933	Shyam Sundar Sahu, S/o: Baidyanath Sahu, Caste: Kulata, Res: Nijagaon
1380	1002	Private	Mala Sadharana	0.0728450	Shyam Sundar Sahu, S/o: Baidyanath Sahu, Caste: Kulata, Res: Nijagaon
1381	1003	Private	Ata Sadharana	0.0242817	Saroj Padhan, S/o: Jaga Padhan, Caste: Kulita, Res: Patrapali, Kolabira, Bina Padhan, S/D/o: Jaga Padhan, Caste: Kulita, Res: Buchamunda, Parmanpur, Upasini Padhan, S/o: Jaga Padhan, Caste: Kulita, Res: Katapali, Sah Pada, Allahdini Padhan, S/D/o: Jaga Padhan, Caste: Kulita, Res: Katikela, Jharsuguda 1003
1382	1003	Private	Ata Sadharana	0.0311615	Soni Bhunjawa, W/o: Gopal Bhunjawa, Caste: Halbai, Res: Hanuman Mandir Road, Jhandachowk, Jharsuguda 1003/1337
1383	1003	Private	Ata Sadharana	0.0283286	Biswajit Patel, S/o: Motiram Patel, Amit Kumar Patel, S/o: Uddhab Patel, Caste: Agharia, Res: Raidihi, Ps: Lefripada, Sundargarh 1003/1338
1384	1003	Private	Ata Sadharana	0.0202347	Shweta Agrawal, W/o: Shiba Kumar Agrawal, Caste: Bania, Res: Marwadi Pada, Jharsuguda 1003/1336
1385	1004	Private	Mala Sadharana	0.0376366	Jagdananda Sahu S/o: Harishankar Sahu, Chinna Sahu W/o: Harishankar Sahu, Laxman Sahu S/o: Ratan Sahu, Kunti Sahu W/o: Karuna Sahu, Ranjit Sahu S/o: Lambodar Sahu, Manik Sahu W/o: Lambodar Sahu, Bhagwati Sahu W/o: Kasta Sahu, Aditya Sahu, Radhika Padhan, Bine Padhan Bishakha Biswal S/o: Sankri Sahu , Trilochan Sahu, Akbar Sahu, Ravi Sahu, Sahadev Sahu S/o: Chakra Sahu, Dhubi Sahu S/o: Manbodh Sahu, Bimala Biswal, Jayanti Biswal, Basanti Biswal, Rabindra Biswal, Damyanti Biswal S/o: Lingaraj Biswal, Gopeshwari Biswal W/o: Krushna Chandra Biswal, Caste: Kulata, Res: Patrapali
1386	1004/1272	Private	Mala Sadharana	0.0687981	Sushant Chhura, S/o: Bijay Chhura, Caste: Ganda, Res: Sargipali, Dist: Sundargarh
1387	1124	Private	Ata Sadharana	0.1671388	



Sl. No.	Survey No.	Type of land	Nature of land	Area (in Hectare)	Name of the land owner/ interested persons Part Survey No.
1390	1135	Private	Mala Sadharana	0.3318495	Kunja Smartha S/o Ramdash Samartha, Jite Samartha S/o: Gopala Samartha, Subarna Samartha W/o: Gopala Samartha, Jite Samartha, Ketaki Samartha, Kendi Samartha, Bunde Samartha S/o: Pratap Samartha Caste: Ganda Res: Nijagaon
1391	1136	Private	Mala Sadharana	0.0457305	Kunja Samartha, S/o: Ramdash Samartha, Jite Samartha, Ketaki Samartha, Kendi Samartha, Bunde Samartha S/o: Pratap Samartha Caste: Ganda Res: Nijagaon
1392	1154	Private	Berna Sadharana	0.2962363	Apuchha Luhura, W/o: Aadikanda Luhura, Maheswar Guru, Shankar Guru, S/o: Aadikanda Luhura, Rima Guru, S/o: Ramlal Guru, Caste: Luhura, Res: Nijagaon
1393	453	Private	Mala Sadharana	0.0250911	Bhagaban Kalo, W/o: Ghasia Kalo, Caste: Ganda, Res: Khunapali
1394	453/1308	Private	Mala Sadharana	0.0404694	Nityananda Oram, S/o: Hiralal Oram, Caste: Oram, Res: Chakuli, Ps: Lefripada, Dist:Sundargarh 453/1339
1395	453/1308	Private	Mala Sadharana	0.0182113	Sumanta Naik, S/o: Karunakar Naik, Caste: Agaharia, Res: Sankara, Amlipali, Ps: Town, Dist: Sundargarh 453/1340
1396	453/1308	Private	Mala Sadharana	0.0404694	Manohar Agrawal, S/o: Gajanand Agrawal, Caste: Bania, Res: Nijagaon 453/1341
1397	453/1308	Private	Mala Sadharana	0.0141643	Manohar Agrawal, S/o: Gajanand Agrawal, Uma Agrawal, W/o: Manohar Agrawal, Caste: Bania, Res: Nijagaon 453/1342
1398	454	Private	Mala Sadharana	0.0607042	Jadumani Naik, Biramani Naik, S/o: Bahabala Naik, Kishore Naik, Bada Naik, Saana Naik, S/o: Rai Singh Naik, Caste: Ganda, Res: Nijagaon
1399	455	Private	Ata Sadharana	0.0918656	Purnachandra Naik, Charu Kumari Naik, Sabita Naik, S/D/o: Abhiram Naik, Bhairav Naik, S/o: Dukhi Naik, Caste: Ganda, Res: Nijagaon
1400	457	Private	Mala Sadharana	0.0971267	Purnachandra Naik, Charu Kumari Naik, Sabita Naik, S/D/o: Abhiram Naik, Bhairav Naik, S/o: Dukhi Naik, Caste: Ganda, Res: Nijagaon
1401	458	Private	Mala Sadharana	0.0008094	Jadumani Naik, Biramani Naik, S/o: Bahabala Naik, Kishore Naik, Bada Naik, Saana Naik, S/o: Rai Singh Naik, Caste: Ganda, Res: Nijagaon
1402	459	Private	Mala Sadharana	0.0008094	Bedamati Naik W/o: Banamali Naik, Khirod Naik, Mukunda Naik, Binod Naik, Gitanjali Naik S/o: Banamali Naik, Saheb Naik, Shanti Bhoje S/o: Dharmu Naik / Bhoje, Dharanidhar Bhoje, Hrudanand Bhoje, Krushna Bhoje, Sebati Bhoje, Sanjukta Bhoje, S/o: Banmali Bhoje, Caste: Ganda, Res: Khunapali
1403	460	Private	Bagayata 2	0.0485633	Panchanan Sahu S/o: Tirtha Sahu, Dayanidhi Sahu, Nandkishore Sahu S/o: Giridhari Sahu, Bilasini Sahu W/o: Giridhari Sahu, Jhima Sahu W/o: Tirtha Sahu, Chandrama Padhan, Chandan Padhan, Laya Biswal S/D/o: Surath Sahu, Bishnupriya Sahu W/o: Loknath Sahu, Khira Sahu S/o: Loknath Sahu, Dhruva Sahu S/o: Pabitra Sahu, Padmini Sahu W/o: Pabitra Sahu, Shyamsundar Sahu S/o: Bajnath Sahu, Basanta Padhan S/o: Sara Sahu, Tejraj Sahu, Pandav Sahu, Baishnav Chandra Sahu S/o: Sanatan Sahu Caste : Kulata Res: Nijagaon
1404	461	Private	Mala Sadharana	0.0416835	Panchanan Sahu S/o: Tirtha Sahu, Dayanidhi Sahu, Nandkishore Sahu S/o: Giridhari Sahu, Bilasini Sahu W/o: Giridhari Sahu, Jhima Sahu W/o: Tirtha Sahu, Chandrama Padhan, Chandan Padhan, Laya Biswal S/D/o: Surath Sahu, Bishnupriya Sahu W/o: Loknath Sahu, Khira Sahu S/o: Loknath Sahu, Dhruva Sahu S/o: Pabitra Sahu, Padmini Sahu W/o: Pabitra Sahu, Shyamsundar Sahu S/o: Bajnath Sahu, Basanta Padhan S/o: Sara Sahu, Tejraj Sahu, Pandav Sahu, Baishnav Chandra Sahu S/o: Sanatan Sahu Caste : Kulata Res: Nijagaon
1405	462	Private	Patita	0.0125455	Panchanan Sahu S/o: Tirtha Sahu, Dayanidhi Sahu, Nandkishore Sahu S/o: Giridhari Sahu, Bilasini Sahu W/o: Giridhari Sahu, Jhima Sahu W/o: Tirtha Sahu, Chandrama Padhan, Chandan Padhan, Laya Biswal S/D/o: Surath Sahu, Bishnupriya Sahu W/o: Loknath Sahu, Khira Sahu S/o: Loknath Sahu, Dhruva Sahu S/o: Pabitra Sahu, Padmini Sahu W/o: Pabitra Sahu, Shyamsundar Sahu S/o: Bajnath Sahu, Basanta Padhan S/o: Sara Sahu, Tejraj Sahu, Pandav Sahu, Baishnav Chandra Sahu S/o: Sanatan Sahu Caste : Kulata Res: Nijagaon
1406	485	Private	Mala Sadharana	0.0254958	Panchanan Sahu S/o: Tirtha Sahu, Dayanidhi Sahu, Nandkishore Sahu S/o: Giridhari Sahu, Bilasini Sahu W/o: Giridhari Sahu, Jhima Sahu W/o: Tirtha Sahu, Chandrama Padhan, Chandan Padhan, Laya Biswal S/D/o: Surath Sahu, Bishnupriya Sahu W/o: Loknath Sahu, Khira Sahu S/o: Loknath Sahu, Dhruva Sahu S/o: Pabitra Sahu, Padmini Sahu W/o: Pabitra Sahu, Shyamsundar Sahu S/o: Bajnath Sahu, Basanta Padhan S/o: Sara Sahu, Tejraj Sahu, Pandav Sahu, Baishnav Chandra Sahu S/o: Sanatan Sahu Caste : Kulata Res: Nijagaon
1407	486	Private	Mala Sadharana	0.0959126	Purnachandra Naik, Charu Kumari Naik, Sabita Naik, S/D/o: Abhiram Naik, Bhairav Naik, S/o: Dukhi Naik, Caste: Ganda, Res: Nijagaon
1408	488	Private	Mala Sadharana	0.0133549	Purnachandra Naik, Charu Kumari Naik, Sabita Naik, S/D/o: Abhiram Naik, Bhairav Naik, S/o: Dukhi Naik, Caste: Ganda, Res: Nijagaon
1409	489	Private	Mala Sadharana	0.1092675	Jadumani Naik, Biramani Naik, S/o: Bahabala Naik, Kishore Naik, Bada Naik, Saana Naik, S/o: Rai Singh Naik, Caste: Ganda, Res: Nijagaon
1410	490	Private	Mala Sadharana	0.0489680	Bichitra Sahu, Parshuram Sahu, S/o: Kuber Sahu, Judhistir Sahu, S/o: Dhuba Sahu, Ujagar Sahu, Kumar Sahu, Ram Sahu, Radheshyam Sahu, Sushant Sahu, S/o: Hiram Sahu, Bhaskar Sahu S/o: Ganda Sahu, Caste: Kulata, Res: Nijagaon
1411	491	Private	Mala Sadharana	0.1270741	Panchanan Sahu S/o: Tirtha Sahu, Dayanidhi Sahu, Nandkishore Sahu S/o: Giridhari Sahu, Bilasini Sahu W/o: Giridhari Sahu, Jhima Sahu W/o: Tirtha Sahu, Chandrama Padhan, Chandan Padhan, Laya Biswal S/D/o: Surath Sahu, Bishnupriya Sahu W/o: Loknath Sahu, Khira Sahu S/o: Loknath Sahu, Dhruva Sahu S/o: Pabitra Sahu, Padmini Sahu W/o: Pabitra Sahu, Shyamsundar Sahu S/o: Bajnath Sahu, Basanta Padhan S/o: Sara Sahu, Tejraj Sahu, Pandav Sahu, Baishnav Chandra Sahu S/o: Sanatan Sahu Caste : Kulata Res: Nijagaon
1412	492	Private	Mala Sadharana	0.1566168	Panchanan Sahu S/o: Tirtha Sahu, Dayanidhi Sahu, Nandkishore Sahu S/o: Giridhari Sahu, Bilasini Sahu W/o: Giridhari Sahu, Jhima Sahu W/o: Tirtha Sahu, Chandrama Padhan, Chandan Padhan, Laya Biswal S/D/o: Surath Sahu, Bishnupriya Sahu W/o: Loknath Sahu, Khira Sahu S/o: Loknath Sahu, Dhruva Sahu S/o: Pabitra Sahu, Padmini Sahu W/o: Pabitra Sahu, Shyamsundar Sahu S/o: Bajnath Sahu, Basanta Padhan S/o: Sara Sahu, Tejraj Sahu, Pandav Sahu, Baishnav Chandra Sahu S/o: Sanatan Sahu Caste : Kulata Res: Nijagaon
1413	493/1231	Private	Bahal Sadharana	0.0242817	Ekdashia Sahu, S/o: Laxman Sahu, Caste: Kulata, Res: Nijagaon
1414	493/1273	Private	Bahal Sadharana	0.0024282	Saroj Padhan, S/o: Jaga Padhan, caste: Kulita, Res: Patrapali, Kolabira, Bina Padhan, S/D/o: Jaga Padhan, Caste: Kulita, Res: Buchamunda, Parmanpur, Upasini Padhan, S/o: Jaga Padhan, Caste: Kulita, Res: Katapali, Sah Pada, Allahdini Padhan, S/D/o: Jaga Padhan, Caste: Kulita, Res: Katikela, Jharsuguda
1415	493/1278	Private	Bahal Sadharana	0.0121408	Tribikram Pradhan, Udekar Pradhan, Chakananda Pradhan, S/o: Mukti Padhan, Caste: Kulita, Res: Patrapali
1416	495	Private	Berna Sadharana	0.0129502	Ghanshyam Meher, Purn Meher, Yudhisthira Meher S/o: Satyabadi Meher, Lalmoan Meher, Jagmohan Meher, Harendra Meher S/o: Sriram Meher Caste: Bhulia Res: Raghunathpalli
1417	496	Private	Bahal Sadharana	0.0117361	Baishnava Badhai, Gopinath Badhai, Lokanath Badhai, S/o: Khetra Badhai, Caste: Kulata, Res: Nijagaon
1418	496/1205	Private	Bahal Sadharana	0.0607042	Shyam Sundar Sahu, S/o: Baidyanath Sahu, Caste: Kulata, Res: Nijagaon
1419	496/1206	Private	Bahal Sadharana	0.0234723	Ghanshyam Meher, Purn Meher, Judhisthira Meher S/o: Satyabadi Meher, Lalmoan Meher, Jagmohan Meher, Harendra Meher S/o: Sriram Meher Caste: Bhulia Res: Raghunathpalli
1420	497	Private	Bahal Sadharana	0.1655200	Dhruva Meher S/o: Pitabas Meher, Tilottama Meher D/o: Prahallad Meher, Rambha Meher W/o: Mahramani Meher, Srimangal Meher, Srimanta Meher, Padmavati Meher, Jashobanti Meher, Chandrakanti Meher S/D/o: Maharamani Meher, Nrupamani Meher, Ratnamani Meher, Premamani Meher, Panchamani Meher, Swarnalata Meher, S/D/o: Gourishankar Meher, Caste: Bhulia, Res: Raghunathpalli
1421	498	Private	Bahal Sadharana	0.0056657	Shyam Sundar Sahu, S/o: Baidyanath Sahu, Caste: Kulata, Res: Nijagaon
1422	499	Private	Bahal Sadharana	0.0542291	Bibhishan Dila, Butu Dila, S/o: Ghanshyam Dila, Khujar Dila, S/o: Chandrashena Dila, Kabul Dila, S/o: Anand Dila, Caste: Gouda, Res: Jammal
1423	500	Private	Bahal Sadharana	0.1011736	Bibhishan Dila, Butu Dila, S/o: Ghanshyam Dila, Khujar Dila, S/o: Chandrashena Dila, Kabul Dila, S/o: Anand Dila, Caste: Gouda, Res: Jammal
1424	501	Private	Bahal Pani 2	0.0283286	Tularam Dila, S/o: Ananda Dila, Caste: Gouda, Res: Nijagaon
1425	505	Private	Berna Sadharana	0.0315662	Soudamani Padhan, W/o: Kishore Padhan, Caste: Ganda, Res: Khunapali
1426	514	Private	Ata Sadharana	0.0323756	Bikram Sahu, Kalkati Sahu, Santosini Sahu, Puspanjali Sahu, S/o: Gokulananda Sahu, Mandakini Sahu, W/o: Gokulananda Sahu, Sundarlal Sahu, S/o: Chandra Shekhar Sahu, Satya Prakash Sahu, Pratibha Sahu, S/o: Bhagwan Sahu, Pankajini Sahu, W/o: Bhagwan Sahu, Bimal Sahu, Nirmal Sahu, S/o: Binod Sahu, Sushil Sahu, Gangadhar Sahu, Hatananda Sahu, Sabita Sahu, S/o: Chaturbhujia Sahu, Vaishnava Sahu, Basanti Sahu, Puspanjali Sahu, Padmini Sahu, S/o: Tafsil Sahu, Caste : Kulita, Res: Nijagaon, Laxman Sahu, Tikaet Sahu, Laxmi Sahu, Junuku Sahu
1427	527	Private	Berna Pani 2	0.2480777	Jaga Ganda, Jagdish Ganda, S/o: Bidyadhar Ganda, Caste: Ganda, Res: Nijagaon
1428	528	Private	Mala Sadharana	0.0809389	Bichitra Sahu, Dhuba Sahu, Parshuram Sahu, Champa Sahu S/o: Kuber Sahu, Ujagar Sahu, Kumar Sahu, Radheshyam Sahu, Sushant Sahu, Sabitri Sahu, Saila Sahu, Sukanti Sahu, Suraj Sahu, Rama Sahu S/o: Heera Sahu Ja: Kulita, Bhaskar Sahu S/o: Ganda Sahu Ja: Kulita Res: Nijagaon
1429	529	Private	Mala Sadharana	0.1541886	Bichitra Sahu, Dhuba Sahu, Parshuram Sahu, Champa Sahu S/o: Kuber Sahu, Ujagar Sahu, Kumar Sahu, Radheshyam Sahu, Sushant Sahu, Sabitri Sahu, Saila Sahu, Sukanti Sahu, Suraj Sahu, Rama Sahu S/o: Heera Sahu Ja: Kulita, Bhaskar Sahu S/o: Ganda Sahu Ja: Kulita Res: Nijagaon
1430	529/1260	Private	Mala Sadharana	0.0242817	Kumar Sahu, S/o: Hiram Sahu, Caste: Kulata, Res: Nijagaon
1431	530	Private	Mala Sadharana	0.0360178	Bikram Sahu, Kalkati Sahu, Santosini Sahu, Puspanjali Sahu, S/o: Gokulananda Sahu, Mandakini Sahu, W/o: Gokulananda Sahu, Sundarlal Sahu, S/o: Chandra Shekhar Sahu, Satya Prakash Sahu, Pratibha Sahu, S/o: Bhagwan Sahu, Pankajini Sahu, W/o: Bhagwan Sahu, Bimal Sahu, Nirmal Sahu, S/o: Binod Sahu, Sushil Sahu, Gangadhar Sahu, Hrudananda Sahu, Sabita Sahu, S/o: Chaturbhujia Sahu, Vaishnava Sahu, Basanti Sahu, Puspanjali Sahu, Padmini Sahu, S/o: Tafsil Sahu, Caste : Kulita, Res: Nijagaon, Purnya Sahu, W/o: Narayan Sahu, Kuber Sahu, S/o: Bhaagirathi Sahu, Bhaskar Sahu, S/o: Ganda Sahu, Laxman Sahu, Tikaayet Sahu, Laxmi Sahu, Junuku Sahu, S/o: Niranjan Sahu, Caste: kulita, Res: Nijagaon
1432	561	Private	Mala Sadharana	0.0319709	Bedamati Naik W/o: Banamali Naik, Khirod Naik, Mukunda Naik, Binod Naik, Gitanjali Naik S/o: Banamali Naik, Saheb Naik, Shanti Bhoje S/o: Dharmu Naik / Bhoje, Dharanidhar Bhoje, Hrudanand Bhoje, Krushna Bhoje, Sebati Bhoje, Sanjukta Bhoje, S/o: Banmali Bhoje, Caste: Ganda, Res: Khunapali
1433	562	Private	Bahal Sadharana	0.0489680	Bedamati Naik W/o: Banamali Naik, Khirod Naik, Mukunda Naik, Binod Naik, Gitanjali Naik S/o: Banamali Naik, Saheb Naik, Shanti Bhoje S/o: Dharmu Naik / Bhoje, Dharanidhar Bhoje, Hrudanand Bhoje, Krushna Bhoje, Sebati Bhoje, Sanjukta Bhoje, S/o: Banmali Bhoje, Caste: Ganda, Res: Khunapali

Sl. No.	Survey No.	Type of land	Nature of land	Area (in Hectare)	Name of the land owner/ interested persons Part Survey No.
1434	563	Private	Berna Sadharana	0.0283286	Bedamati Naik W/o: Banamali Naik, Khirod Naik, Mukunda Naik, Binod Naik, Gitanjali Naik S/o: Banamali Naik, Saheb Naik, Shanti Bhoje S/o: Dharmu Naik / Bhoje, Dharanidhar Bhoje, Hrudanand Bhoje, Krushna Bhoje, Sebati Bhoje, Sanjukta Bhoje, S/o: Banmali Bhoje, Caste: Ganda, Res: Khunapali
1435	567	Private	Ata Sadharana	0.0125455	Bedamati Naik W/o: Banamali Naik, Khirod Naik, Mukunda Naik, Binod Naik, Gitanjali Naik S/o: Banamali Naik, Saheb Naik, Shanti Bhoje S/o: Dharmu Naik / Bhoje, Dharanidhar Bhoje, Hrudanand Bhoje, Krushna Bhoje, Sebati Bhoje, Sanjukta Bhoje, S/o: Banmali Bhoje, Caste: Ganda, Res: Khunapali
1436	570	Private	Mala Sadharana	0.0242817	Bedamati Naik W/o: Banamali Naik, Khirod Naik, Mukunda Naik, Binod Naik, Gitanjali Naik S/o: Banamali Naik, Saheb Naik, Shanti Bhoje S/o: Dharmu Naik / Bhoje, Dharanidhar Bhoje, Hrudanand Bhoje, Krushna Bhoje, Sebati Bhoje, Sanjukta Bhoje, S/o: Banmali Bhoje, Caste: Ganda, Res: Khunapali
1437	571	Private	Mala Sadharana/5	0.0607042	Purnachandra Naik, Charu Kumari Naik, Sabita Naik, S/D/o: Abhiram Naik, Bhairav Naik, S/o: Dukhi Naik, Caste: Ganda, Res: Nijagaon
1438	572	Private	Mala Sadharana/4	0.0918656	Jagdananda Sahu S/o: Harishankar Sahu, Chinna Sahu W/o: Harishankar Sahu, Laxman Sahu S/o: Ratan Sahu, Kunti Sahu W/o: Karuna Sahu, Ranjit Sahu S/o: Lambodar Sahu, Manik Sahu W/o: Lambodar Sahu, Bhagwati Sahu W/o: Kasta Sahu, Aditya Sahu, Radhika Padhan, Bine Padhan Bishakha Biswal S/o: Sankri Sahu, Trilochan Sahu, Akbar Sahu, Ravi Sahu, Sahadev Sahu S/o: Chakra Sahu, Dhubi Sahu S/o: Manbodh Sahu, Bimala Biswal, Jayanti Biswal, Basanti Biswal, Rabindra Biswal, Damyanti Biswal S/o: Lingaraj Biswal, Gopeshwari Biswal W/o: Krushna Chandra Biswal, Caste: Kulata, Res: Patrapali
1439	573	Private	Mala Sadharana	0.0364225	Bedamati Naik W/o: Banamali Naik, Khirod Naik, Mukunda Naik, Binod Naik, Gitanjali Naik S/o: Banamali Naik, Saheb Naik, Shanti Bhoje S/o: Dharmu Naik / Bhoje, Dharanidhar Bhoje, Hrudanand Bhoje, Krushna Bhoje, Sebati Bhoje, Sanjukta Bhoje, S/o: Banmali Bhoje, Caste: Ganda, Res: Khunapali
1440	574	Private	Mala Sadharana/2	0.0971267	Jagdananda Sahu S/o: Harishankar Sahu, Chinna Sahu W/o: Harishankar Sahu, Laxman Sahu S/o: Ratan Sahu, Kunti Sahu W/o: Karuna Sahu, Ranjit Sahu S/o: Lambodar Sahu, Manik Sahu W/o: Lambodar Sahu, Bhagwati Sahu W/o: Kasta Sahu, Aditya Sahu, Radhika Padhan, Bine Padhan Bishakha Biswal S/o: Sankri Sahu, Trilochan Sahu, Akbar Sahu, Ravi Sahu, Sahadev Sahu S/o: Chakra Sahu, Dhubi Sahu S/o: Manbodh Sahu, Bimala Biswal, Jayanti Biswal, Basanti Biswal, Rabindra Biswal, Damyanti Biswal S/o: Lingaraj Biswal, Gopeshwari Biswal W/o: Krushna Chandra Biswal, Caste: Kulata, Res: Patrapali
1441	575	Private	Mala Sadharana	0.0105221	Jagdananda Sahu S/o: Harishankar Sahu, Chinna Sahu W/o: Harishankar Sahu, Laxman Sahu S/o: Ratan Sahu, Kunti Sahu W/o: Karuna Sahu, Ranjit Sahu S/o: Lambodar Sahu, Manik Sahu W/o: Lambodar Sahu, Bhagwati Sahu W/o: Kasta Sahu, Aditya Sahu, Radhika Padhan, Bine Padhan Bishakha Biswal S/o: Sankri Sahu, Trilochan Sahu, Akbar Sahu, Ravi Sahu, Sahadev Sahu S/o: Chakra Sahu, Dhubi Sahu S/o: Manbodh Sahu, Bimala Biswal, Jayanti Biswal, Basanti Biswal, Rabindra Biswal, Damyanti Biswal S/o: Lingaraj Biswal, Gopeshwari Biswal W/o: Krushna Chandra Biswal, Caste: Kulata, Res: Patrapali
1442	576	Private	Mala Sadharana	0.0772966	Jagdananda Sahu S/o: Harishankar Sahu, Chinna Sahu W/o: Harishankar Sahu, Laxman Sahu S/o: Ratan Sahu, Kunti Sahu W/o: Karuna Sahu, Ranjit Sahu S/o: Lambodar Sahu, Manik Sahu W/o: Lambodar Sahu, Bhagwati Sahu W/o: Kasta Sahu, Aditya Sahu, Radhika Padhan, Bine Padhan Bishakha Biswal S/o: Sankri Sahu, Trilochan Sahu, Akbar Sahu, Ravi Sahu, Sahadev Sahu S/o: Chakra Sahu, Dhubi Sahu S/o: Manbodh Sahu, Bimala Biswal, Jayanti Biswal, Basanti Biswal, Rabindra Biswal, Damyanti Biswal S/o: Lingaraj Biswal, Gopeshwari Biswal W/o: Krushna Chandra Biswal, Caste: Kulata, Res: Patrapali
1443	577	Private	Mala Sadharana	0.0008094	Bikram Sahu, Kalkati Sahu, Santosini Sahu, Puspanjali Sahu, S/o: Gokulananda Sahu, Mandakini Sahu, W/o: Gokulananda Sahu, Sundarlal Sahu, S/o: Chandra Shekhar Sahu, Satya Prakash Sahu, Pratibha Sahu, S/o: Bhagwan Sahu, Pankajini Sahu, W/o: Bhagwan Sahu, Bimal Sahu, Nirmal Sahu, S/o: Binod Sahu, Sushil Sahu, Gangadhar Sahu, Hatananda Sahu, Sabita Sahu, S/o: Chaturbhujia Sahu, Vaishnava Sahu, Basanti Sahu, Puspanjali Sahu, Padmini Sahu, S/o: Tafsil Sahu, Caste : Kulita, Res: Nijagaon, Laxman Sahu, Tikaet Sahu, Laxmi Sahu, Junuku Sahu
1444	597	Private	Mala Sadharana	0.0020235	Jagdananda Sahu S/o: Harishankar Sahu, Chinna Sahu W/o: Harishankar Sahu, Laxman Sahu S/o: Ratan Sahu, Kunti Sahu W/o: Karuna Sahu, Ranjit Sahu S/o: Lambodar Sahu, Manik Sahu W/o: Lambodar Sahu, Bhagwati Sahu W/o: Kasta Sahu, Aditya Sahu, Radhika Padhan, Bine Padhan Bishakha Biswal S/o: Sankri Sahu, Trilochan Sahu, Akbar Sahu, Ravi Sahu, Sahadev Sahu S/o: Chakra Sahu, Dhubi Sahu S/o: Manbodh Sahu, Bimala Biswal, Jayanti Biswal, Basanti Biswal, Rabindra Biswal, Damyanti Biswal S/o: Lingaraj Biswal, Gopeshwari Biswal W/o: Krushna Chandra Biswal, Caste: Kulata, Res: Patrapali
1445	598	Private	Mala Sadharana	0.1040065	Bedamati Naik W/o: Banamali Naik, Khirod Naik, Mukunda Naik, Binod Naik, Gitanjali Naik S/o: Banamali Naik, Saheb Naik, Shanti Bhoje S/o: Dharmu Naik / Bhoje, Dharanidhar Bhoje, Hrudanand Bhoje, Krushna Bhoje, Sebati Bhoje, Sanjukta Bhoje, S/o: Banmali Bhoje, Caste: Ganda, Res: Khunapali
1446	603	Private	Berna Sadharana	0.0598948	Bedamati Naik W/o: Banamali Naik, Khirod Naik, Mukunda Naik, Binod Naik, Gitanjali Naik S/o: Banamali Naik, Saheb Naik, Shanti Bhoje S/o: Dharmu Naik / Bhoje, Dharanidhar Bhoje, Hrudanand Bhoje, Krushna Bhoje, Sebati Bhoje, Sanjukta Bhoje, S/o: Banmali Bhoje, Caste: Ganda, Res: Khunapali
1447	612	Private	Bahal Sadharana	0.2618373	Bedamati Naik W/o: Banamali Naik, Khirod Naik, Mukunda Naik, Binod Naik, Gitanjali Naik S/o: Banamali Naik, Saheb Naik, Shanti Bhoje S/o: Dharmu Naik / Bhoje, Dharanidhar Bhoje, Hrudanand Bhoje, Krushna Bhoje, Sebati Bhoje, Sanjukta Bhoje, S/o: Banmali Bhoje, Caste: Ganda, Res: Khunapali
1448	615	Private	Ata Sadharana	0.0052610	Baishakhu Neti, Durga Neti, S/D/o: Dutiya Neti, Caste: Ganda, Res: Patrapali
1449	616	Private	Bahal Sadharana	0.0817483	Bedamati Naik W/o: Banamali Naik, Khirod Naik, Mukunda Naik, Binod Naik, Gitanjali Naik S/o: Banamali Naik, Saheb Naik, Shanti Bhoje S/o: Dharmu Naik / Bhoje, Dharanidhar Bhoje, Hrudanand Bhoje, Krushna Bhoje, Sebati Bhoje, Sanjukta Bhoje, S/o: Banmali Bhoje, Caste: Ganda, Res: Khunapali
1450	617	Private	Bahal Sadharana	0.1517604	Abhiram Naik, Manika Naik, Biramani Naik, Kishore Naik, Suna Naik S/o: Bhakti Naik, Caste: Ganda, Res: Nijagaon. Bikram Sahu, Kalkati Sahu, Santosini Sahu, Puspanjali Sahu S/o: Gokulananda Sahu, Mandakini Sahu W/o: Gokulananda Sahu, Sundarlal Sahu S/o: Chandra Shekhar Sahu, Satyaprakash Sahu, Pratibha Sahu S/o: Bhagwan Sahu, Pankajini Sahu W/o: Bhagwan Sahu, Bimal Sahu Nirmal Sahu S/o: Binod Sahu, Sushil Sahu, Gangadhar Sahu, Hrudananda Sahu, Sabita Sahu S/o: Chaturbhujia Sahu, Baishnav Sahu, Basanti Sahu, Puspanjali Sahu, Padmini Sahu, S/o: Tafsil Sahu, Caste: Kulata, Res: Nijagaon
1451	619	Private	Bahal Sadharana	0.0113314	Abhiram Naik, Manika Naik, Biramani Naik, Kishore Naik, Suna Naik S/o: Bhakti Naik, Caste: Ganda, Res: Nijagaon. Bikram Sahu, Kalkati Sahu, Santosini Sahu, Puspanjali Sahu S/o: Gokulananda Sahu, Mandakini Sahu W/o: Gokulananda Sahu, Sundarlal Sahu S/o: Chandra Shekhar Sahu, Satyaprakash Sahu, Pratibha Sahu S/o: Bhagwan Sahu, Pankajini Sahu W/o: Bhagwan Sahu, Bimal Sahu Nirmal Sahu S/o: Binod Sahu, Sushil Sahu, Gangadhar Sahu, Hrudananda Sahu, Sabita Sahu S/o: Chaturbhujia Sahu, Baishnav Sahu, Basanti Sahu, Puspanjali Sahu, Padmini Sahu, S/o: Tafsil Sahu, Caste: Kulata, Res: Nijagaon
1452	620	Private	Bahal Sadharana	0.0380413	Jadumani Naik, Biramani Naik, S/o: Bahabala Naik, Kishore Naik, Bada Naik, Saana Naik, S/o: Rai Singh Naik, Caste: Ganda, Res: Nijagaon
1453	991	Private	Ata Sadharana	0.0331849	Bichitra Sahu, Dhuba Sahu, Parshuram Sahu, Champa Sahu S/o: Kuber Sahu, Ujagar Sahu, Kumar Sahu, Radheshyam Sahu, Sushant Sahu, Sabitri Sahu, Saila Sahu, Sukanti Sahu, Suraj Sahu, Rama Sahu S/o: Heera Sahu Ja: Kulita, Bhaskar Sahu S/o: Ganda Sahu Ja: Kulita Res: Nijagaon
1454	993	Private	Mala Sadharana	0.0428976	Kumar Sahu, S/o: Hiram Sahu, Caste: Kulita, Res: Khunapali
1455	994	Private	Mala Sadharana	0.0428976	Shyam Sundar Sahu, S/o: Baidyanath Sahu, Caste: Kulata, Res: Nijagaon
1456	995	Private	Berna Sadharana	0.0930797	Shyam Sundar Sahu, S/o: Baidyanath Sahu, Caste: Kulata, Res: Nijagaon
1457	996	Private	Berna Sadharana	0.0267098	Kumar Sahu, S/o: Hiram Sahu, Caste: Kulita, Res: Khunapali
<b>Village: Patrapali</b>					
1458	156	Private	Ata Sadharana	0.0169972	Nirbashi Neti, W/o: Daitari Neti, Nilambar Neti, Jyoshna Neti, S/D/o: Daitari Neti, caste: Gonda, Res: Nijagaon
1459	157/3496	Private	Gharabari	0.0376366	Munu Neti, S/o: Basanta Neti, Caste: Ganda, Res: Nijagaon, (Netidih)
1460	159/3207	Private	Ata Sadharana	0.0202347	Gobardhan Patel, S/o: Munshi Patel, Caste: Agharia, Res: Bhataloida 159/3207
1461	159/3207	Private	Ata Sadharana	0.1011736	Hiral



# ସ୍ୱିଟେକ୍ସ୍ ମହିଳା ସିଙ୍ଗଲ୍ ଚାଲଚଳ

ବୁଧବିକ୍ରମ, ୧୧:୧୯ (ପିଟି)

ଇଗା ସ୍ୱିଟେକ୍ସ୍ କିଛି ଯୁବକ ଓପନ ମହିଳା ସିଙ୍ଗଲ୍ ଚାଲଚଳ। ବୁଧବିକ୍ରମ ଓଡ଼ିଶାରେ ପ୍ରଥମ କରି ନିଜ କ୍ୟାରିୟରର ବୃତ୍ତାନ୍ତ ଗ୍ରାଣ୍ଡସ୍ଲାମ ହାସଲ କରିଛନ୍ତି। ପୂର୍ବରୁ ବୁଧବିକ୍ରମ ଓଡ଼ିଶା ଗ୍ୟାଲରୀ (ଫ୍ରେଣ୍ଡ ଓପନ) ଜିତି ସାରିଥିବା ସ୍ୱିଟେକ୍ସ୍ ଶନିବାର ରାତିରେ ପ୍ରଥମ ଥର ପାଇଁ ଯୁବକ ଓପନ ବିଜୟୀ ହେବାରେ ସମର୍ଥ ହୋଇଛନ୍ତି। ଏହା ପୂର୍ବରୁ ଯୁବକ ଓପନର ୪ର୍ଥ ରାଉଣ୍ଡ ଅତିକ୍ରମ କରିଥିବା ସ୍ୱିଟେକ୍ସ୍ ପ୍ରଥମ ଥର ପାଇଁ ଫାଇନାଲକୁ ଉଠାଣ୍ଟ ହୋଇଥିବା ବେଳେ ଜିତିହାସ



ୟୁଏସ୍ ଓପନ ଗ୍ରାଣ୍ଡସ୍ଲାମ ଚେନିସ ମହିଳା ସିଙ୍ଗଲ୍ ଚାମ୍ପିୟନ ପୋଲିନା ଇଗା ସ୍ୱିଟେକ୍ସ୍ ଟ୍ରଫି ସହ।

## ୟୁଏସ୍ ଓପନ

ଉଚ୍ଚତମ ଫାଇନାଲ ପୁଣ୍ୟାଳୟରେ ବିଶ୍ୱ ମାନ୍ୟତାରେ ୧ ନମ୍ବର ସ୍ଥାନରେ ଥିବା ପୋଲିନା ଇଗା ୨୧ ବର୍ଷୀୟା ଖେଳାଳି ଜଣକ ବିଶ୍ୱ ମାନ୍ୟତାରେ ୫ମ ସ୍ଥାନରେ ଥିବା ଇଗୋରଙ୍କୁ ୬-୨, ୭-୬(୫)ରେ ପରାସ୍ତ କରିଛନ୍ତି। କୁଲାଇ ମାସରେ ସ୍ୱିଟେକ୍ସ୍ ୩୭ ମ୍ୟାଚ ଅପରାଜେୟ ଧାରା ଶେଷ ହୋଇଥିଲା। ଏପରିକି ଏହା ପରେ ତାଙ୍କର ବିଜୟ ପରାଜୟ ରେକର୍ଡ ୪-୪ରେ ରହିଥିଲା। ଏହି ଟୁର୍ନାମେଣ୍ଟ ପୂର୍ବରୁ ସ୍ୱିଟେକ୍ସ୍ ଫର୍ମରେ ନଥିବା ପରି ପ୍ରତୀକ୍ଷାମାନ ହେଉଥିଲା। ସେହିପରି ଯୁଏସ୍ ଓପନରେ ପୂର୍ବରୁ ସେ ନିୟମିତ ବିଫଳ ହେଉଥିଲେ। ତେବେ ସମସ୍ତ ଅନୁମାନକୁ ପଛରେ

ପକାଇ ଚାମ୍ପିୟନ୍ ହେବାରେ ଆର୍ଥର ଆଣ୍ଡେ ସ୍ୱାଭିକ୍ଷମରେ ପ୍ରଥମ ସେଟକୁ ସ୍ୱିଟେକ୍ସ୍ ବିଜୟୀ ହୋଇଛନ୍ତି। ଖେଳା ଯାଇଥିବା ଏହି ମ୍ୟାଚରେ ଅନାୟାସରେ ଜିତି ନେଇଥିଲେ। ତେବେ ଦ୍ୱିତୀୟ ସେଟେ କଡା ସଂଘର୍ଷପୂର୍ଣ୍ଣ ରହିଥିଲା। ୬-୫ରେ

ପଛୁଆ ରହିଥିବା ବେଳେ ଏକ ବ୍ରେକ୍ ନେବା ସହିତ ଦମଦାର ପ୍ରତ୍ୟାବର୍ତ୍ତନ କରିଥିଲେ ସ୍ୱିଟେକ୍ସ୍। ଦ୍ୱିତୀୟ ସେଟେ ଗାଲ୍‌ବ୍ରେକରକୁ ଯାଇଥିବା ବେଳେ ସ୍ୱିଟେକ୍ସ୍ ଏହାକୁ ଜିତି ୨-୬ ମିଲିୟନ୍ ଡଲାରର ପୁରସ୍କାର ରାଶି ଓ ଟ୍ରଫି ହାତେଇ ନେଇଥିଲେ। ଏହି ମ୍ୟାଚରେ ପରାଜିତ ହୋଇଥିଲେ ହେଁ ସ୍ୱିଟେକ୍ସ୍ ପ୍ରଶଂସାରେ ଶତପୁଞ୍ଜ ହୋଇଛନ୍ତି ଇଗୋର। ସ୍ୱିଟେକ୍ସ୍ ଖେଳ ବେଶ୍ ବଢ଼ିଆ ରହିଥିଲା ଏବଂ ସେ ବିଜୟ ପାଇଁ ଯୋଗ୍ୟ। ଯୁଁ ବିଜୟୀ ହେବା ପାଇଁ ଚେଷ୍ଟା କରିଥିଲେ ହେଁ ଏହା ସମ୍ଭବ ହୋଇନଥିଲା ବୋଲି କହିଛନ୍ତି କ୍ରମାଗତ ଦ୍ୱିତୀୟ ଗ୍ରାଣ୍ଡସ୍ଲାମ ଫାଇନାଲରେ ପ୍ରବେଶ କରିଥିବା ଇଗୋର। ପରାଜିତ ହୋଇଥିଲେ ହେଁ ଇଗୋର ସୋମବାର ପ୍ରକାଶିତ ର୍ୟାଙ୍କିଙ୍ଗରେ ଦ୍ୱିତୀୟ ସ୍ଥାନକୁ ଉନ୍ନତ ହେବା ସ୍ୱପ୍ନ ହୋଇଛି। ୨୧ ବର୍ଷୀୟା ସ୍ୱିଟେକ୍ସ୍ ଫ୍ରେଣ୍ଡ ଓପନ ସହିତ ଯୁଏସ୍ ଓପନ ଜିତି ୨୦୧୬ର ଆଷ୍ଟ୍ରେଲିୟା କେର୍ବରକ୍ ରେକର୍ଡର ସମକକ୍ଷ ହୋଇଛନ୍ତି। ଦ୍ୱିତୀୟ ମହିଳା ଭାବେ ଗୋଟିଏ ବର୍ଷରେ ଦୁଇଟି ମେଜର ଚାଲଚଳ କରାଯିବ କହିଛନ୍ତି। ସେହିପରି ମିଳିତ ଡବଲ୍ ଫାଇନାଲରେ ବିଜୟୀ ହୋଇଛନ୍ତି ଜନ୍ ସାଣ୍ଡର୍ସ ଓ ଜନ୍ ପିୟର୍ସ। ଶନିବାର ଖେଳା ଯାଇଥିବା ଫାଇନାଲରେ ପ୍ରାନ୍ତର କ୍ରିଷ୍ଣେନ୍ ସିଂହଙ୍କୁ ଓ ଏଡ଼ମ୍ବର୍ଡ ରୋଜର ଭାସ୍‌ଲିନଙ୍କୁ ୪-୬, ୬-୪ ଓ ୧୦-୬ରେ ପରାସ୍ତ କରିଛନ୍ତି।



କ୍ୟାରିୟରର ଅତିମ ଅନ୍ତର୍ଜାତୀୟ ଦିନକିଆ କ୍ରିକେଟ ମ୍ୟାଚ ଖେଳି ସାରିବାପରେ ପଡ଼ିଆ ଛାଡ଼ୁଛନ୍ତି ଅଷ୍ଟ୍ରେଲୀୟ ବ୍ୟାଟ୍ସମ୍ୟାନ ଆରୋନ ଫିଣ୍ଡ୍‌ଲି।

## ଅଷ୍ଟ୍ରେଲିଆର କ୍ରିକ୍ ସୁଇପ୍

କେନ୍‌ସ୍, ୧୧:୧୯  
ସ୍ତୁତିଲାଭ ବିପକ୍ଷ ୩ ମ୍ୟାଚ୍ ବିଶିଷ୍ଟ ଦିନକିଆ ସିରିଜକୁ କ୍ରିକ୍ ସୁଇପ୍ କରିଛି ଅଷ୍ଟ୍ରେଲିଆ। ଅଧିନାୟକ ଆରୋନ୍ ଫିଣ୍ଡ୍‌ଲି କ୍ୟାରିୟରର ଅନ୍ତିମ ଦିନକିଆ ମ୍ୟାଚକୁ ୨୫ ରନରେ ଜିତି ନେବା ସହିତ ଅଷ୍ଟ୍ରେଲିଆ ଚାପେଲ-ହାଡଲି ସିରିଜ୍ ଉପରେ କବଜା କରିଛି। ସ୍ତୁତିଲାଭ ଟ୍ରେଜି ଫିଣ୍ଡ୍‌ଲି ପ୍ରଥମେ ବୋଲିଂ ନିଷ୍ପତ୍ତି ନେଇଥିଲା। ଅଷ୍ଟ୍ରେଲିଆ ୫ ଉଇକେଟରେ ୨୬୭ ରନ କରିଥିବା ବେଳେ ୪୯.୫ ଓଭରରେ ସ୍ତୁତିଲାଭ ୨୪୨ ରନରେ ଅଲଆଉଟ୍ ହୋଇଥିଲା। ନିଜର ଅନ୍ତିମ ଦିନକିଆରେ ଖୋସ ଇଲ୍‌ସାକ୍ ସହିତ ଓପନ କରିବାକୁ ଓହ୍ଲାଇଥିଲେ ଫିଣ୍ଡ୍‌ଲି। ଅଧିନାୟକ ଫିଣ୍ଡ୍‌ଲି ୫ ରନ କରି ସାଉଥ୍‌ସିଡ୍ ଶିକାର ହୋଇଥିଲେ। ତେବେ ପୂର୍ବତନ ଅଧିନାୟକ ଷ୍ଟିଭ୍ ବ୍ଲିଥ୍ ଓ ମାର୍ଟିନ୍ ଲାବୁଟ୍‌ସେନ ମ୍ୟାଚ୍ ଅଷ୍ଟ୍ରେଲିଆ ପକ୍ଷରୁ ମିଡେଲ ଷ୍ଟାକ୍ ସର୍ବାଧିକ ୩ଟି ଉଇକେଟ୍ ନେଇଥିଲେ। ଷ୍ଟିଭ୍ ବ୍ଲିଥ୍ଙ୍କୁ ପ୍ଲେୟର ଅଫ୍ ଦି ମ୍ୟାଚ୍ ଓ ପ୍ଲେୟର ଅଫ୍ ଦି ସିରିଜ୍ ଘୋଷଣା କରାଯାଇଥିଲା।

## ଦୁଲୀପ୍ ଟ୍ରଫି: ସେମିରେ ଉତ୍ତରାଞ୍ଚଳ, ପଶ୍ଚିମାଞ୍ଚଳ

ଚେନ୍ନାଇ/ ପୁରୁଚେରା, ୧୧:୧୯ (ପିଟି)  
ଦୁଲୀପ୍ ଟ୍ରଫିର ସେମି ଫାଇନାଲରେ ଉତ୍ତରାଞ୍ଚଳ ଓ ପଶ୍ଚିମାଞ୍ଚଳ କୋର୍ଟ୍। ଚେନ୍ନାଇରେ ପଶ୍ଚିମାଞ୍ଚଳ ଓ ଉତ୍ତର ପୂର୍ବାଞ୍ଚଳ ମଧ୍ୟରେ ମ୍ୟାଚ ଖେଳାଯାଇଥିବା ବେଳେ ପୁରୁଚେରାରେ ଉତ୍ତରାଞ୍ଚଳ ଓ ପୂର୍ବାଞ୍ଚଳ ମ୍ୟାଚ ଖେଳା ଯାଇଥିଲା। ଅଜିତ୍ୟ ରାହାଣେକ ପଶ୍ଚିମାଞ୍ଚଳ ଓ ମନଦୀପ୍ ସିଂଙ୍କ ଉତ୍ତରାଞ୍ଚଳ ପ୍ରଥମ ଇନିଂସ୍ ଅଗ୍ରଣୀ ଭିତ୍ତିରେ ସେମିରେ ପ୍ରବେଶ କରିଛନ୍ତି। ପ୍ରଥମ ଦିନକି ବର୍ଷା ବାଧାପ୍ରାପ୍ତ ହୋଇଥିବା ବେଳେ ପ୍ରଥମ ଇନିଂସରେ ପଶ୍ଚିମାଞ୍ଚଳ ସଂଗ୍ରହ କରିଥିଲା ୨ ଉଇକେଟରେ ୫୯୦ ରନ୍। ଅଜିତ୍ୟ ରାହାଣେ (୨୦୭\*) ଓ ଯଶସୀ ଜୟସାଲ (୨୨୮) ରନ କରିଥିବା ବେଳେ ପ୍ରଥମ ଶିଂ ୧୧୩ ରନ କରିଥିଲେ। ଜବାବରେ ଅକ୍ସର ମଲିକଙ୍କ ୧୧ ରନ ସହିତ ଉତ୍ତର ପୂର୍ବାଞ୍ଚଳ ଜୋନ ମାତ୍ର ୨୩୫ ରନରେ ଅଲଆଉଟ୍ ହୋଇଥିଲା। ଫଲୋଅପ୍ ଦେବା ବଦଳରେ ନିଜର ସମସ୍ତ ବ୍ୟାଟ୍ସମ୍ୟାନଙ୍କୁ ସୁଯୋଗ ଦେବାକୁ ନିଷ୍ପତ୍ତି ନେଇଥିଲେ ରାହାଣେ।



ଉତ୍ତର-ପୂର୍ବାଞ୍ଚଳ ଦଳର ଖେଳାଳିଙ୍କ ସହ ପଶ୍ଚିମାଞ୍ଚଳ ଅଧିନାୟକ ଅଜିତ୍ୟ ରାହାଣେ।

ଦ୍ୱିତୀୟ ଇନିଂସରେ ଅତୀତ ସେଠି ଅପରାଜିତ ୧୦୨ ରନ କରିଥିବା ବେଳେ ସାମୁ ପୁଲାନୀ ୯୭ ରନ କରିଥିଲେ। ପଶ୍ଚିମାଞ୍ଚଳ ୫ ଉଇକେଟ ବିନିମୟରେ ୨୬୮ ରନ କରିଥିବା ବେଳେ ମ୍ୟାଚକୁ ଅମାମ୍‌ସିତ ଘୋଷଣା କରାଯାଇଥିଲା। ପୁଲାନୀ ଓ ସେଠକ ମଧ୍ୟରେ ୧୭୯ ରନର ଭାଗାବୀରି ହୋଇଥିଲା। ସେହିପରି ପୁରୁଚେରାରେ ଖେଳା ଯାଇଥିବା ଉତ୍ତରାଞ୍ଚଳ ଓ ପୂର୍ବାଞ୍ଚଳ ମ୍ୟାଚରେ ପ୍ରଥମ ଇନିଂସ ଅଗ୍ରଣୀ ଭିତ୍ତିରେ ସେମିରେ ପ୍ରବେଶ କରିଛନ୍ତି ମନଦୀପ୍ ସିଂଙ୍କ ଦଳ। ପ୍ରଥମ ଇନିଂସରେ ବିରାଟ ସିଂଙ୍କ ୧୧୭ ରନ ବଳରେ ପୂର୍ବାଞ୍ଚଳ ୩୯୭ ରନ କରିଥିଲା। ୧୯ ବର୍ଷରୁ କମ୍ ବିଶ୍ୱକପ ବିଜୟୀ ଦଳର ଅଧିନାୟକ ଯଶ ଧୁଲକ ୧୯୩ ରନ୍ ବଳରେ ପ୍ରଥମ ଇନିଂସରେ ୫୪୫ ରନ କରିଥିଲା ଉତ୍ତରାଞ୍ଚଳ। ଅନ୍ୟ ମାନକ ମଧ୍ୟରେ ଧୁବ ସୋରେ ୮୯, ମନଦୀପ୍ ୬୨ ଓ ହିମାଞ୍ଜୁ ରାଣା ୬୨ ରନ କରିଥିଲେ। ପୂର୍ବାଞ୍ଚଳ ପକ୍ଷରୁ ଶାହବାଜ ଅହମଦ ୮୬ ରନରେ ୫ଟି ସଫଳତା ହାସଲ କରିଥିଲେ। ଅନ୍ୟମାନଙ୍କ ମଧ୍ୟରେ ଶାହବାଜ ନଦୀପ୍ ଦୁଇଟି ଉଇକେଟ୍ ନେଇଥିଲେ। ୧୪୮ ରନରେ ପଛୁଆ ରହିବା ପରେ ପୂର୍ବାଞ୍ଚଳ ୪ର୍ଥ ଦିନର ଖେଳ ଶେଷ ହେବା ବେଳକୁ ୩ ଉଇକେଟ୍ ହରାଇ ୧୦୨ ରନ୍ କରିଥିଲା। ଉଇକେଟ୍ କିପର ଅଭିଷେକ ପୋରେଲ୍ ଅପରାଜିତ ୫୦ ରନ୍ କରିଥିବା ବେଳେ ମ୍ୟାଚ ତ୍ରୁ ଘୋଷଣା କରାଯାଇଥିଲା। ନବଦୀପ୍ ସାଇନି, ଜଗଜିତ ସିଂ ଓ ପୁଲକିତ ନାରାଜ ଗୋଟିଏ ଲେଖାଏଁ ଉଇକେଟ୍ ନେଇଥିଲେ।

## ଡେଭିସ୍ କପ୍ ଦଳକୁ ଓହ୍ଲାଇଲେ ବୋପାନ୍ନା

ନୂଆଦିଲ୍ଲୀ, ୧୧:୧୯ (ପି.ଟି.):  
ଆଶ୍ଚର୍ଯ୍ୟ ଆଘାତପ୍ରାପ୍ତ ଯୋଗୁ ଭେଟେରାନ ଡବଲ୍ ଖେଳାଳି ରୋହନ ବୋପାନ୍ନା ଆଗାମୀ ନରଢ଼େ ବିପକ୍ଷ ଡେଭିସ୍ କପ୍ ମ୍ୟାଚରୁ ଓହ୍ଲାଇଯାଇଛନ୍ତି। ଭାରତ ଏକ ଆଢ଼େ ମ୍ୟାଚ ସେପ୍ଟେମ୍ବର ୧୬ ଓ ୧୭ରେ ଖେଳିବ। ଭାରତୀୟ ଦଳର ଅନ୍ୟ ସଦସ୍ୟମାନେ ହେଲେ ସୁନିତ ନାଗାଲ, ରାମକୃପାଳ ରମାନାଥନ, ପ୍ରଜନେଶ୍ୱ ରୁଣେଶ୍ୱରନ, ଯୁକି ଭାମ୍ବି ଓ ମୁକୁନ୍ଦ ଶଶିକୁମାର। ବୋପାନ୍ନା କହିଛନ୍ତି, ଆଶ୍ଚର୍ଯ୍ୟ ଯନ୍ତ୍ରଣା ଅନୁଭବ କରୁଥିବାରୁ ତାଙ୍କୁ ବିଶ୍ରାମ ନେବା ଲାଗି ପରାମର୍ଶ ଦିଆଯାଇଛି। ଏହି କାରଣରୁ ସେ ନରଢ଼େ ବିପକ୍ଷ ଡେଭିସ୍ କପ୍ ମ୍ୟାଚରୁ ଓହ୍ଲାଇଯିବା ଲାଗି ବାଧ୍ୟ ହୋଇଛନ୍ତି। ଡବଲ୍ ମ୍ୟାଚ ପାଇଁ ବୋପାନ୍ନାଙ୍କ ସ୍ଥାନରେ ସାକେତ ନାଲନେନିଙ୍କୁ ନିଆଯାଇ ପାରେ। ନରଢ଼େ ଏହି ଖେଳାଳି ତ୍ୟାଲେଞ୍ଜର ଭେଟେରାନ ଯୁକି ଭାମ୍ବିଙ୍କ ସହ ପାର୍ଟନରଶିପ୍ରେ ଭଲ ଖେଳିଛନ୍ତି।

## ଆଲିସନ ରିସ୍ ଅମୃତରାଜ ଫେଡରାଲ

ଚେନ୍ନାଇ, ୧୧:୧୯ (ପି.ଟି.)  
ସୋମବାରଠାରୁ ଖେଳାଯିବାକୁ ଥିବା ଡବଲ୍ ମ୍ୟାଚ ୨୫୦ ଚେନ୍ନାଇ ଓପନ ଚେନିସ ପ୍ରତିଯୋଗିତାରେ ବିଶ୍ୱର ୨୯ ନମ୍ବର ମାନ୍ୟତାପ୍ରାପ୍ତ ଆଲିସନ ରିସ୍ ଅମୃତରାଜଙ୍କୁ ସିଙ୍ଗଲରେ ଫେଡରାଲ ବିବେଚନା କରାଯାଉଛି। ଆଲିସନ ଯୁଏସ୍ ଓପନ ପ୍ରି-କ୍ୱାର୍ଟରଫାଇନାଲକୁ ଉନ୍ନତ ହୋଇଥିଲେ। ସେ କାରୋଲିନ୍ ଗାର୍ସିଆଙ୍କଠାରୁ ହାରିଯାଇଥିଲେ। ପ୍ରତିଯୋଗିତାରେ



ଆଲିସନ ରିସ୍ ଅମୃତରାଜ

ପରାଜିତ ହୋଇଥିବା ବିଶ୍ୱର ୧୭ ନମ୍ବର ଫ୍ରେଣ୍ଡ ମହିଳା ଖେଳାଳି ଗାର୍ସିଆ ଲାଞ୍ଜୁରି କାରଣରୁ ପ୍ରତିଯୋଗିତାରୁ ଓହ୍ଲାଇଯାଇଛନ୍ତି। ଅମୃତ ରାଜ ରୁଷିଆର ଆନାସ୍ତାସିଆ ଗାସାନୋଭାଙ୍କ ବିପକ୍ଷରେ ଡବଲ୍ ଅଭିଯାନ ଆରମ୍ଭ କରିବେ। ଏଥିରେ ବିଜୟ ଲାଭ କଲେ ସେ ଦ୍ୱିତୀୟ ରାଉଣ୍ଡରେ ଆରିବନ୍ ହାର୍ଟୋନ ଓ କେଟି ସ୍ୱାନକ ମଧ୍ୟରେ ଖେଳାଯିବାକୁଥିବା ମ୍ୟାଚର ବିଜେତା ସହ ମୁକାବିଲା କରିବେ। ନମ୍ବର ୧୩ ଖେଳାଳିଙ୍କର ମୁଖ୍ୟ ବ୍ୟାଲେଞ୍ଜ ଦ୍ୱିତୀୟ ସିଡ୍ ଭାବରେ ଗ୍ରାବେରା (ରୁଷିଆ), ଦୁତୀୟ ସିଡ୍ ମାଗ୍ଡାଲିନେଟ (ପୋଲଣ୍ଡ) ଏବଂ ୪ର୍ଥ ସିଡ୍ କର୍ମାନ୍‌ନା ଡାବ୍‌ଜାନା ମାରିଆ ହୋଇ ପାରନ୍ତି। ଡାବ୍‌ଜାନା ଫ୍ରେଇଲଡେନ ଚାମ୍ପିୟନଶିପ୍ ସେମି ଫାଇନାଲରେ ପ୍ରବେଶ କରିଥିଲେ।



ଲାଇଭେସ୍: ଯୁଏସ୍ ୨୨୯ ମିଲିଟ ମାର୍ଗଲ ଆର୍ଟ୍ସ ଇଭେଣ୍ଟ ୧୪୦ ପାଇଣ୍ଡ କ୍ୟାଟ ଆଉଟ ବାଉର୍ ବେଳେ ମାସି ତିଆସନଙ୍କୁ ହିଁ କରୁଛନ୍ତି ଭରିନେ ଅଲଡାନା।

## ଭାରତର ଶୋଚନୀୟ ପରାଜୟ

ଚେଷ୍ଟର-ଲି-ଷ୍ଟ୍ରି, ୧୧:୧୯ (ପି.ଟି.)  
ସ୍ଥାନୀୟ ରିଭରସାଇଡ୍ ଗ୍ରାଉଣ୍ଡରେ ଶନିବାର ରାତିରେ ଖେଳାଯାଇଥିବା ଇଂଲଣ୍ଡ ବିପକ୍ଷ ପ୍ରଥମ ଅନ୍ତର୍ଜାତୀୟ ଟି୨୦ ମହିଳା କ୍ରିକେଟ୍ ମ୍ୟାଚରେ ଭାରତ ୯ ଉଇକେଟରେ ଶୋଚନୀୟ ପରାଜୟ ବରଣ କରିଛି। ଇଂଲଣ୍ଡ ଅଧିନାୟିକା ଆମି କୋହ୍ଲ ଟ୍ରେଜି ଫିଣ୍ଡ୍‌ଲି ଚି୨୦ ଓଭରରେ ୭ ଉଇକେଟ୍ ବିନିମୟରେ ୧୩୨ ରନ କରିପାରିଥିଲା। ଶେଫାଳା



ଉଇକେଟ୍ ନେବା ପରେ ଉଲ୍‌ସିବିଟ୍ ପ୍ଲେୟର୍ ଅଫ୍ ଦି ମ୍ୟାଚ୍ ସାରା ବ୍ଲେନ୍।

ବର୍ମା (୧୪), ହେମଲତା (୧୦), ଅଧିନାୟିକା ହରମନପ୍ରୀତ କୌର (୨୦) ଓ କିରନ ନାଭରିରେ (୭) ଗ୍ଲେନକ୍ ବୋଲିଂର ଶିକାର ହୋଇଥିଲେ। ଭାରତର ଟ୍ରେଜି ଫିଣ୍ଡ୍‌ଲି ୨୩ ରନ କରିଥିଲେ। ଇଂଲଣ୍ଡ ମାତ୍ର ୧୩ ଓଭରରେ ୩ ଉଇକେଟ୍ ବିନିମୟରେ ବିଜୟ ଲକ୍ଷ୍ୟ ହାସଲ କରିନେଇଥିଲା। ସୋଫିଆ ଡକ୍ଲି (୪୪ ବଲ୍‌ରୁ ୬୧ରନ୍) ଓ ଆଲିସ୍ କାପ୍‌ସି (୨୦ ବଲ୍‌ରୁ ୩୨\*) ଦ୍ୱିତୀୟ ଉଇକେଟ୍‌ରେ ଅପରାଜିତ ୭୪ ରନ ଯୋଗ କରି ସେମାନଙ୍କ ଦଳକୁ ସହଜ ବିଜୟ ଆଣିଦେଇଥିଲେ। ତାନିଲ ଯାଏ ୨୪ ରନ କରି ସ୍ୱେହ ରାଣାଙ୍କ ବଲ୍‌ରେ ରିଟା ଘୋଷଙ୍କ ଦ୍ୱାରା ଷ୍ଟ୍ରିକ୍ ହୋଇଯାଇଥିଲେ।



