

ବିଜୟରୁ ଭାରତର ଅଭିଯାନ

ଜଙ୍ଗଲରୁ ମହିଳା କ୍ରିକେଟରଙ୍କ ଝୁଲନ୍ତା ମୃତଦେହ ଜବତ

ଓଡ଼ିଆ ଖେଳାଳି ଅଧିକ ରୋହିତାସ ଦେଲେ ପ୍ରଥମ ଗୋଲ



ପୁରୁଷ ହକି ବିଶ୍ୱକପ-୨୦୨୩ ଷ୍ଟେନ୍ ବିପକ୍ଷ ମ୍ୟାଚରେ ଭାରତ ପକ୍ଷରୁ ଗୋଲ ଦେଇଥିବା ଅଧିକ ରୋହିତାସ (ବାମ)ଙ୍କୁ ସାଥୀ ଖେଳାଳିମାନେ ଶୁଭେଚ୍ଛା ଜଣାଉଛନ୍ତି।



ବିର୍ସା ମୁଣ୍ଡା ହକି ଷ୍ଟାଡ଼ିୟମରେ ଶୁକ୍ରବାର ବିଶ୍ୱକପ ଟ୍ରଫି ସହ ମୁଖ୍ୟମନ୍ତ୍ରୀ ନବୀନ ପଟ୍ଟନାୟକ, ହକି ଇଣ୍ଡିଆ ଓ ଅନ୍ତର୍ଗାୟ ହକି ଫେଡେରେଶନ (ଏଫଏଚ୍ଆଇ)ର ଅଧିକାରୀମାନେ।

ମହାପର୍ବ। ୨୦,୦୦୦ ଦର୍ଶକଙ୍କ ଉପସ୍ଥିତିରେ ଭାରତର ପ୍ରଥମ ମ୍ୟାଚରେ ଦମ୍ ଦେଖାଇଛନ୍ତି ଓଡ଼ିଆ ଖେଳାଳି ଅଧିକ ରୋହିତାସ। ଦଳ ପକ୍ଷରୁ ପ୍ରଥମ ଗୋଲ ଦେଇ ଉପଅଧିନାୟକ ଦାସିନ୍ଦୁଙ୍କୁ ସେ ସହକର୍ତ୍ତାର ସହ ଚୁଲାଇଛନ୍ତି। ପ୍ରତିଯୋଗିତାର ଅନ୍ୟତମ ଚାଲଚଳ ଦାବିଦାର ଷ୍ଟେନ୍କୁ ୨-୦ ଗୋଲରେ ହରାଇ ଅଭିଯାନ ଆରମ୍ଭ କରିଛି ଭାରତ।

ଭାରତର ୨୦୦ତମ ଗୋଲ
ଷ୍ଟେନ୍ ଏକ ଶକ୍ତିଶାଳୀ ଦଳ ହୋଇଥିବାରୁ ଭାରତ ସ୍ୱତନ୍ତ୍ର ରଣନୀତି ନେଇ ମ୍ୟାଚ ଖେଳିଥିଲା। ଦଳକୁ ମିଳିଥିଲା ଭରପୁର ଦର୍ଶକ ସମର୍ଥନ। ଏଥିରେ ଅତ୍ୟନ୍ତ ଉତ୍ସାହିତ ହୋଇଥିଲେ ଦୁଇ ଓଡ଼ିଆ ଖେଳାଳି ଅଧିକ ଓ ନିଲମ ସଞ୍ଜାପ ଖେପା। ଏହାର ପ୍ରତିଫଳନ ଘଟିଥିଲା ୧୩ତମ ମିନିଟରେ। ଭାରତକୁ ମିଳିଥିବା ପେନାଲ୍ଟି କର୍ତ୍ତବ୍ୟ ଗୋଲରେ ପରିଣତ କରି ଭାରତକୁ ଅଗ୍ରଣୀ କରାଇଥିଲେ ଅଧିକ। ସଂଯୋଗବଶତଃ ଏହାଥିଲା ବିଶ୍ୱକପରେ ଭାରତର ୨୦୦ତମ ଗୋଲ। ପ୍ରଥମ କ୍ୱାର୍ଟରରେ ଭାରତ ୧-୦ରେ ଅଗ୍ରଣୀ ରହିଥିଲା। ଦ୍ୱିତୀୟ କ୍ୱାର୍ଟରରେ ଷ୍ଟେନ୍ ଗୋଲ ପରିଶୋଧ କରି ପୁଣି-୪

ପରିବାର ଲୋକେ ହତ୍ୟା ଅଭିଯୋଗ ଆଣିଲେ

- ସ୍ମୃତି, ତାଉରି ମଧ୍ୟ ଜବତ
- ବେକରେ ଧଳା କପଡ଼ା ବନ୍ଧା ଅବସ୍ଥାରେ ଗଛରେ ଝୁଲୁଥିଲେ
- ସାଇଣ୍ଟିଫିକ ଟିମର ଛାନଭିନ୍ନ

କଟକ ଅଧିକାରୀ/ଖୁଣ୍ଟୁଣା (ଡି.ଏନ.ଏ.), ୧୩୧
ଦୁଇ ଦିନ ହେବ ନିଖୋଜ ଥିବା ସିନିୟର ମହିଳା କ୍ରିକେଟର ରାଜଶ୍ରୀ ସାଲ୍(୨୬)ଙ୍କ ଝୁଲନ୍ତା ମୃତଦେହ ଶୁକ୍ରବାର ଖୁଣ୍ଟୁଣା ବନାଞ୍ଚଳ ଅଧୀନ ବ୍ରାହ୍ମଣବସ୍ତ୍ର ସଂରକ୍ଷିତ ମୃତଦେହ ଝୁଲୁଥିବା ସ୍ଥାନଠାରୁ କିଛି ଦୂରରେ ରାଜଶ୍ରୀ ବ୍ୟବହାର କରୁଥିବା ଏକ ସ୍ମୃତି ଓ ସ୍ମୃତି ଡିକ୍ଟି ତାଉରି ମିଳିଛି। ଆଠଗଡ଼ ତହସିଲଦାର ପ୍ରିୟବ୍ରତ ଦାସ ମାଜିଷ୍ଟ୍ରେଟ ଭାବେ ଉପସ୍ଥିତ ଥିଲେ।



ରାଜଶ୍ରୀ ସାଲ୍

ମଙ୍ଗଳାବାଗ ପୋଲିସ୍ ସାଇଣ୍ଟିଫିକ ଟିମ୍ ସହ ଗୁରୁତ୍ୱାଧିଆ ପୋଲିସ୍ ସହାୟତାରେ ଘଟଣାସ୍ଥଳରେ ଚଳାଇଛି। ଏସ୍ପିସି ମେଡିକାଲରେ ବ୍ୟବହୃତ କରାଯିବା ପରେ ପରିବାର ଲୋକଙ୍କୁ ମୃତଦେହ ହସ୍ତାନ୍ତର କରାଯାଇଛି। ତାଙ୍କ ମୁଣ୍ଡ ଓ ମୁହଁରେ କ୍ଷତବିକ୍ଷତ ରହିଛି। ତାଙ୍କ ବାମ ଗୋଡ଼ ଚପଲ ଗଛରେ ଲାଗିଥିବାବେଳେ ତାହାଙ୍କୁ ପୁଣି-୪

ଭୁବନେଶ୍ୱର (କ୍ରୀଡ଼ା ପ୍ରତିନିଧି)/
ରାଉରକେଲା ଅଧିକ, ୧୩୧
ଓଡ଼ିଶା କ୍ରୀଡ଼ା ଇତିହାସରେ ଶୁକ୍ରବାର ଯୋଡ଼ିହୋଇଛି ନୂଆ ଫର୍ଦ୍ଦ। ରାଉରକେଲାର ନବନିର୍ମିତ ବିର୍ସା ମୁଣ୍ଡା ଷ୍ଟାଡ଼ିୟମରେ ଆରମ୍ଭ ହୋଇଛି ହକି ରୋମାଞ୍ଚ। ମୁଖ୍ୟମନ୍ତ୍ରୀ ନବୀନ

ବିର୍ସା ମୁଣ୍ଡା ଷ୍ଟାଡ଼ିୟମରେ ଆରମ୍ଭ ହେଲା ହକି

ପଟ୍ଟନାୟକ, କ୍ରୀଡ଼ାମନ୍ତ୍ରୀ ତୁଷାରକାନ୍ତି ବେହେରା, ସିକିମ୍ ମୁଖ୍ୟମନ୍ତ୍ରୀ ପ୍ରେମ୍ ସିଂ

ତମାଙ୍ଗ, ୫ଟି ସଚିବ ଭି.କେ. ପାଣ୍ଡିଆନ, ହକି ଇଣ୍ଡିଆର ସଭାପତି ଦିଲୀପ ତିର୍କୀ, ହକି ଇଣ୍ଡିଆର ସେକ୍ରେଟାରୀ ଜେନେରାଲ ଭୋଳାନାଥ ସିଂ, ଏଫଏଆଇଏଫ୍‌ର ସଭାପତି ତାୟାବ ଇନ୍ଦ୍ରାମ, ହକି ଇଣ୍ଡିଆ ଓ ରାଜ୍ୟ କ୍ରୀଡ଼ା ବିଭାଗର କର୍ମଚାରୀଙ୍କ ଉପସ୍ଥିତିରେ ଆରମ୍ଭ ହୋଇଛି ବିଶ୍ୱକପର

ଆଜିର ସମ୍ପାଦକୀୟ ଓଏନଜିସିରେ ପରିବର୍ତ୍ତନ

ଆଜିର ମନ୍ତବ୍ୟ
ସଂକୀର୍ଣ୍ଣ ରାଜନୈତିକ ସ୍ୱାର୍ଥ ପାଇଁ ସାମାଜିକ ଆନ୍ଦୋଳନକୁ ବ୍ୟବହାର କରୁଥିବା ଦେଶଗୁଡ଼ିକୁ ଉତ୍ତରଦାୟୀ କରାଯିବା ଜରୁରୀ।
-ଗୁଡ଼ିକା କାମୋଦ, କାଟିସଂଘରେ ଭାରତର ସ୍ତାୟୀ ପ୍ରତିନିଧି



DSPL - 429
ODISHA INDIA'S BEST KEPT SECRET.

ROURKELA CITY FEST 2023

STEELY • SPORTY • SMART

14 - 22 JANUARY 2023

Powered by JSW

In Association with MSTARINI PRASAD MOHANTY

CONCERT AREA LAYOUT PLAN

- Festival opens 4 PM onwards. Concert timings are 7 PM - 11 PM.
- Ticketed Entry is only for the Concert Zone. Entry to all other zones is FREE.
- Tickets for the Amusement Zone can be purchased on the spot.
- Giant LED Screens will be available in the venue for live display of concert.
- Please do not fold the QR code in the ticket.

OIPR-3700113/0049/2223

ସୂଚନା: ଅନିବାର୍ଯ୍ୟ କାରଣବଶତଃ ଏ ସମ୍ବାହର 'ସାହିତ୍ୟାୟନ' ପୃଷ୍ଠା ପ୍ରକାଶ ପାଇପାରୁନାହିଁ।

ସର୍ବପ୍ରଥମେ କାବନ ବାମନା
ଅନ୍ତରାଳରେ ବି ମିଳୁଛି

ଧରତ୍ରୀ

Plan No.: 866 UIN: 512N349V01

ଏକ ନନ୍-ଲିକ୍ୱିଡ, ନନ୍-ପାର୍ଟିସିପେଟିଙ୍ଗ, ଇଣ୍ଡିକ୍ଟିଭୁଆଲ, ସେଭିଙ୍ଗସ, ଲାଇଫ ଇନ୍‌ସିଡରେନ୍ସ ପ୍ଲାନ

ଏକ ସିଙ୍ଗଲ ପ୍ରିମିଅମ ପ୍ଲାନ

ନିଜ ପରିବାରର ସୁରକ୍ଷା ଓ ସମୃଦ୍ଧି ସକାଶେ ଏକ ପଦକ୍ଷେପ ନିଅନ୍ତୁ

ପରିବାର ଅବଧି ବାଞ୍ଛିବାର ବିକଳପ (10 ବର୍ଷ/15 ବର୍ଷ)

₹75/- ପର୍ଯ୍ୟନ୍ତ

ବ୍ୟାଞ୍ଚନୀୟ ଆତିଶୟନ* ହଜାର ପିନ୍ଧା

₹75/- ପର୍ଯ୍ୟନ୍ତ

ବାମାକୁତ ରାଶି ବାଞ୍ଛିବାର ବିକଳପ (ଚାଳୁଥିବା ପ୍ରିମିଅମ ଟ 1.25 ଲକ୍ଷ ବା 10 ଲକ୍ଷ)

*ବାମାକୁତ ଆତିଶୟନ ବାଞ୍ଛିଥିବା ବିକଳପ, ପରିବାର ଫର୍ମ ଓ ମୂଳ ବାମାକୁତ ରାଶି ଅନୁସାରେ ବଦଳିବ

ବିଶଦ ବିବରଣୀ ପାଇଁ, ଆପଣଙ୍କ ଏଜେଣ୍ଟ/ପାଖି ଏଲଆରସି ଶାଖାକୁ ସମ୍ପର୍କ କରନ୍ତୁ/ ଦେଖନ୍ତୁ: www.licindia.in ବା ନିଜ ସହର ନାମ ଏସଏମଏସ୍ କରନ୍ତୁ 56767474 କୁ

ଆମକୁ ଫେସ୍‌ବୁକ୍, ଟ୍ୱିଟର, ଇନ୍‌ଷ୍ଟାଗ୍ରାମ୍, ଲିଙ୍କିନ୍, ୱାଟ୍ସଆପ୍ ଓ ୱେବ୍‌ସାଇଟ୍ ଉପରେ ଯୋଗାଯୋଗ କରନ୍ତୁ

ଲାଇଫ ଇନ୍‌ସିଡରେନ୍ସ କର୍ପୋରେସନ ଅଫ ଇଣ୍ଡିଆ
LIFE INSURANCE CORPORATION OF INDIA

ପ୍ରତି ଶ୍ରେୟ ଆପଣଙ୍କ ସାଥରେ

ନକଲି ଯୋଗ କରନ୍ତୁ ଯଦି ଅପରାଧୀ ଅପର ପ୍ରତି ସାଧ୍ୟତା। ଆପଣଙ୍କୁ ଆପଣଙ୍କ ନିଜସ୍ୱ ସୁରକ୍ଷା ପାଇଁ ବିକ୍ରୟ, ବୋନସ୍ ଗ୍ରହଣ କିମ୍ବା ପ୍ରିମିଅମରୁ ବିନିଯୋଗ କରିବା କିମ୍ବା ଅନ୍ୟ କାରଣରେ ବ୍ୟତିକ୍ରମ ହେବା। ଏକଲି ଯୋଗ କରନ୍ତୁ ପାଇଁ ବାକି ପୂର୍ଣ୍ଣବେଶରେ ଅଭିଯୋଗ କରନ୍ତୁ ଅନୁରୋଧ। ଆପଣ ଉପାଧୀକାରୀ, ସର୍ତ୍ତ ଓ ନିୟମାବଳୀ ସମ୍ପର୍କରେ ଅଧିକ ବିବରଣୀ ପାଇଁ ବିକ୍ରୟ କର୍ମୀଙ୍କୁ କିମ୍ବା ନିଜସ୍ୱ ପୂର୍ଣ୍ଣ ବ୍ୟାଞ୍ଚନା ମନରେ ପଢ଼ିବାକୁ ଅନୁରୋଧ।



ରାଉରକେଲାର ବିର୍ସା ମୁଣ୍ଡା ଷ୍ଟାଡ଼ିୟମରେ ଶୁକ୍ରବାର ଅନୁଷ୍ଠିତ ସ୍ୱେନ୍ ବିପକ୍ଷ ମ୍ୟାଚ୍‌ରେ ଅମିତ ରୋହିଦାସ ଗୋଲ୍ ଦେବା ପରେ ଭାରତୀୟ ଦଳର ସେଲିବ୍ରେସନ୍ । ସ୍ୱେନ୍ ଖେଳାଳିଙ୍କ ସହ ଓଡ଼ିଶାର ନିଲମ ସଞ୍ଜାପ ଖେଳାଳିଙ୍କ ବଲ୍ ପାଇଁ ସଂଗ୍ରହ ।

ବିର୍ସା ମୁଣ୍ଡାରେ ଗର୍ଜନ

ରାଉରକେଲାର ବିର୍ସା ମୁଣ୍ଡା ଷ୍ଟାଡ଼ିୟମରେ ଶୁକ୍ରବାର ଆରମ୍ଭ ହୋଇଛି ହକିର ମହାପର୍ବ । ସ୍ୱେନ୍ ବିପକ୍ଷରେ ଭାରତର ବିଜୟ ସହ ୨୦,୦୦୦ ଦର୍ଶକଙ୍କ କୋଳାହଳରେ ପ୍ରକାଶିତ ହୋଇଛି ଷ୍ଟାଡ଼ିୟମ୍ । ଏଥିସହ ଓଡ଼ିଶା କ୍ରୀଡ଼ା ଇତିହାସରେ ଯୋଡ଼ିହୋଇଛି ଏକ ନୂଆ ପର୍ଦ୍ଦା ...



ବିର୍ସା ମୁଣ୍ଡା ଷ୍ଟାଡ଼ିୟମରେ ଉପସ୍ଥିତ ଦର୍ଶକ ।

ନିମନ୍ତ୍ରଣ ରକ୍ଷାକରି ଖେଳ ଦେଖିବାକୁ ରାଉରକେଲା ଆସିଥିବା ସିଦ୍ଧି ମୁଖ୍ୟମନ୍ତ୍ରୀ ପ୍ରେମ୍ ସିଂ ତମାଙ୍ଗଙ୍କୁ ମୁଖ୍ୟମନ୍ତ୍ରୀ ନବୀନ ପଟ୍ଟନାୟକ ସମର୍ଥନ କରୁଛନ୍ତି ।



ଭାରତ ବିପକ୍ଷ ମ୍ୟାଚ୍‌ରେ ସ୍ୱେନ୍ ଦର୍ଶକ ।

ଇଂଲଣ୍ଡ ଦର୍ଶକ ସମାପା ହିଲେରି
ଏଫଆଇଏର୍ ପୁରୁଷ ହକି ବିଶ୍ୱକପ୍ ଦେଖିବା ଲାଗି ଓଡ଼ିଶା ଆସିଛନ୍ତି ଇଂଲଣ୍ଡର ଜଣେ ଖେଳପ୍ରେମୀ ସମାପା ହିଲେରି । ଶୁକ୍ରବାର ତାଙ୍କୁ ରାଉରକେଲାର ବିର୍ସା ମୁଣ୍ଡା ହକି ଷ୍ଟାଡ଼ିୟମରେ ଇଂଲଣ୍ଡ ବନାମ ଫ୍ରେଙ୍କ ମ୍ୟାଚ୍ ବେଳେ ତାଙ୍କୁ ଦେଖିବାକୁ ମିଳିଥିଲା । ରାଉରକେଲାର ଜଳବାୟୁକୁ ସେ ପସନ୍ଦ କରିଛନ୍ତି । ଇଂଲଣ୍ଡ ଦଳରେ ଏମ୍ ସ୍ପେଡ୍‌ସ୍ମିଥ୍ ଓ ମାର୍ଟି ହେରୋକ୍ ଭଳି ଅଭିଜ୍ଞ ଫରମ୍‌ଡର୍ ଖେଳାଳି ରହିଥିବାରୁ ରୁନିମେଣ୍ଟରେ ତାଙ୍କ ଦଳର ଭଲ ପ୍ରଦର୍ଶନ ନେଇ ସେ ଆଶାବାଦୀ । ମ୍ୟାଚ୍ ବେଳେ ସେ ଇଂଲଣ୍ଡ ଦଳକୁ ଉତ୍ସାହିତ କରିବେ ବୋଲି କହିଛନ୍ତି ।



୨ ଓଡ଼ିଆ ହକି ଖେଳାଳିଙ୍କୁ ୧୦ ଲକ୍ଷ
ଭୁବନେଶ୍ୱର, ୧୩୧(ଭୁବନେ) ମେ ୧୨୭ଟି ମ୍ୟାଚ୍ ଖେଳିଥିବା ମୁଖ୍ୟମନ୍ତ୍ରୀ ନବୀନ ପଟ୍ଟନାୟକ ୨ ଓଡ଼ିଆ ଖେଳାଳି ଅମିତ ରୋହିଦାସ ଓ ନିଲମ ସଞ୍ଜାପ ଖେଳାଳିଙ୍କୁ ପାଇଁ ୧୦ ଲକ୍ଷ ଟଙ୍କା ଲେଖାଏ ପୁରସ୍କାର ଘୋଷଣା କରିଛନ୍ତି । ଏହି ଦୁଇ ଖେଳାଳି ପୁରୁଷ ହକି ବିଶ୍ୱକପ୍ ଖେଳିବା ପାଇଁ ଭାରତୀୟ ଟିମ୍‌ରେ ସ୍ଥାନ ପାଇଛନ୍ତି । ତୋକିଓ ଓଡ଼ିଶା ପଦକ ବିଜେତା ରୋହିଦାସ ଭାରତୀୟ ହକି ଟିମ୍‌ରେ ଉପଅଧିନାୟକ ଅଛନ୍ତି । ରୋହିଦାସ ପାଇଁ ପ୍ରମୁଖ ଆକର୍ଷଣ ସାଜିଥିଲେ ।



ସ୍ୱେନ୍ ବିପକ୍ଷ ମ୍ୟାଚ୍ ଆରମ୍ଭ ପୂର୍ବରୁ ଭାରତୀୟ ସଙ୍ଗୀତ ଗାନ ସମୟରେ ଭାରତୀୟ ଖେଳାଳି ।

ଭୁବନେଶ୍ୱର, ଶନିବାର, ୧୪ ଜାନୁୟାରୀ, ୨୦୨୩

ପାଇଲଟ୍ ଏକାକୀ ପ୍ରଚାର ଯୋଜନା: ଚିତ୍ରାରେ କଂଗ୍ରେସ

କନ୍ଦୁପୁର, ୧୩।୧ ନେତୃତ୍ୱ ବିବାଦ ଅପମାନ୍ୟତା ରହିଛି ପାଇଲଟ୍ ଏକାକୀ ପ୍ରଚାର ଯୋଜନା ଦଳ ଉପରେ ଗପ ପକାଇବାର ଏକ କୌଶଳ ବୋଲି କୁହାଯାଉଛି। ତେବେ ଏହାକୁ ପାଇଲଟ୍ ଗୋଷ୍ଠୀ ପକ୍ଷରୁ ଖଣ୍ଡନ କରାଯାଇଛି। ଲୋକଙ୍କ ନିକଟତର ହେବା ଲାଗି ସେ ଏଭଳି ଚାଲିଲେ ଯୋଜନା କରିଥିବା ପାଇଲଟ୍ ଯୋଜନା ପ୍ରତିରୋଧ କୁହାଯାଇଛି। ଭାରତ ଯୋଜନା ପ୍ରାନ୍ତର ମାହାଲ କୃଷକ ଓ ସ୍ୱରକ୍ଷାକର୍ତ୍ତା ମଧ୍ୟରେ ଯେପରି ନିର୍ବାଚନ ପର୍ଯ୍ୟନ୍ତ ଚାଲି ରହେ, ସେଥିପାଇଁ ବିଭିନ୍ନ ରାଜନୀତି ଆୟୋଜନ ହେବାକୁ ଯାଉଥିବା ସେମାନେ କହିଛନ୍ତି। ମୁଖ୍ୟମନ୍ତ୍ରୀ ଗୋଷ୍ଠୀରେ ଗୋଷ୍ଠୀ ବକ୍ତେତ ପ୍ରକୃତିରେ ବ୍ୟସ୍ତ ଥିବାବେଳେ ରାଜ୍ୟ କଂଗ୍ରେସ ସଭାପତି ଗୋବିନ୍ଦ ସିଂହ ଦୋଡ଼ାପାଲୀ କୃଷକଙ୍କ ସମ୍ମୁଖରେ ବୃତ୍ତାନ୍ତ ଦେଖାଇବାରେ ଲୁହାରି ଦେଖିଛନ୍ତି। ତେଣୁ ନିର୍ବାଚନ ବର୍ଷରେ ଦଳକୁ ସୁଦୃଢ଼ ରଖିବା ଲାଗି ପାଇଲଟ୍ ଲୋକଙ୍କ ନିକଟତର ହେବାକୁ ଲକ୍ଷ୍ୟ ରଖିଥିବା ଗୋଷ୍ଠୀ ପ୍ରକୃତ କୁହାଯାଇଛି।

ଫେବୃୟାରୀରେ ଓଡ଼ିଶା ଆସିବେ ଖାର୍ବେ, ପ୍ରିୟଙ୍କା

ଭୁବନେଶ୍ୱର, ୧୩।୧ (ଭୁବନେ) କଂଗ୍ରେସ ଅଧ୍ୟକ୍ଷ ମଲ୍ଲିକାର୍ଜୁନ ଖାର୍ବେ ଓ ସାଧାରଣ ସମ୍ପାଦକ ପ୍ରିୟଙ୍କା ଖାର୍ବେ ଭଦ୍ରା ଫେବୃୟାରୀରେ ଓଡ଼ିଶା ଆସିବା କାର୍ଯ୍ୟକ୍ରମ ରହିଛି। ପ୍ରଦେଶ କଂଗ୍ରେସ କମିଟି(ପିସିସି) ପକ୍ଷରୁ ଆରମ୍ଭ ହୋଇଥିବା 'ହାଥ୍ ସେ ହାଥ୍ ଯୋଡ଼ା' କାର୍ଯ୍ୟକ୍ରମରେ ଉଭୟେ ଯୋଗଦେବେ। ଏବେକ୍ଷଣ ଶୁକ୍ରବାର ପିସିସି ସଭାପତି ଶରତ ପଟ୍ଟନାୟକ ସୂଚନା ଦେଇଛନ୍ତି। ଦ୍ୱିତୀୟ ପର୍ଯ୍ୟାୟରେ ଚାଲିଥିବା ଓଡ଼ିଶା କଂଗ୍ରେସର ଭାରତ ଯୋଡ଼ା ଯାତ୍ରା ଏବେ ସୁନ୍ଦରଗଡ଼ରେ ପହଞ୍ଚିଛି। ଆସନ୍ତା ୨ ତାରିଖରୁ ବୁଧିପୁରୀର ସର୍ବମୁଖ୍ୟ ମନ୍ଦିରରେ କରାଯିବ 'ହାଥ୍ ସେ ହାଥ୍ ଯୋଡ଼ା' କାର୍ଯ୍ୟକ୍ରମ ଆରମ୍ଭ କରିବ। ଏହି କାର୍ଯ୍ୟକ୍ରମରେ ଖାର୍ବେ ଓ ପ୍ରିୟଙ୍କାଙ୍କୁ ଆଣି ନିର୍ବାଚନ ପୂର୍ବରୁ ପାଞ୍ଚାଶ ଶୋ' ବେଞ୍ଚାଇବାକୁ ଦଳ ଯୋଜନା କରିଥିବା ଆଲୋଚନା ହେଉଛି।

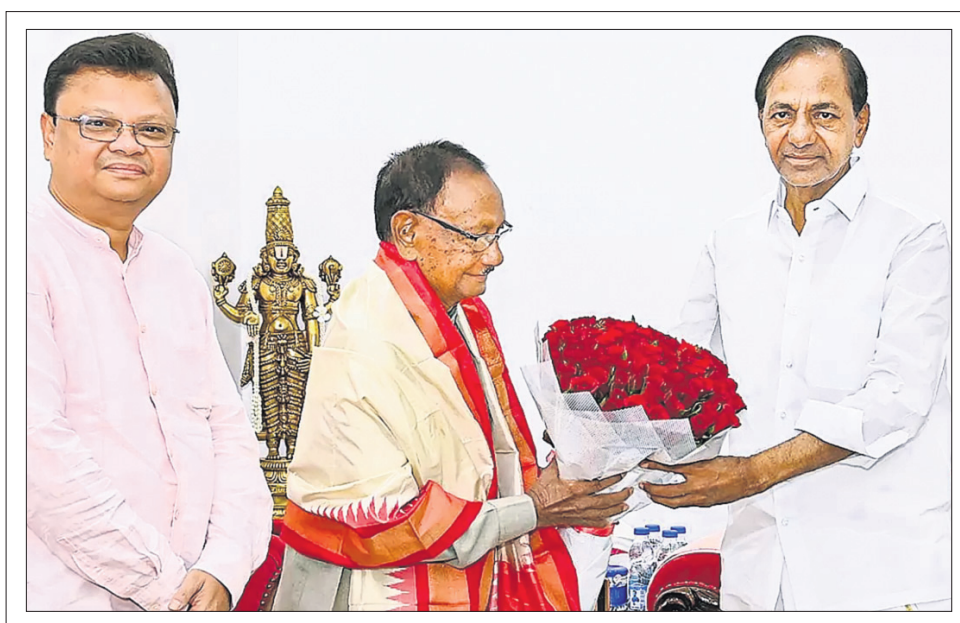

ଓଡ଼ିଶାର ପୂର୍ବତନ ମୁଖ୍ୟମନ୍ତ୍ରୀ ଗୋବିନ୍ଦ ଗମଙ୍ଗ ଶୁକ୍ରବାର ହାତପୁତାଦାନରେ ତେଜଜୀନା ମୁଖ୍ୟମନ୍ତ୍ରୀ କେ. ଚନ୍ଦ୍ରଶେଖର ରାଓଙ୍କୁ ସାକ୍ଷାତ କରୁଛନ୍ତି। ନିକଟରେ ତାଙ୍କ ପୁଅ ଶିଶିର ଗମଙ୍ଗ ଉପସ୍ଥିତ।

ହିମାଚଳରେ ପୁରୁଣା ପେନ୍ସନ ଯୋଜନା ଲାଗୁକଲେ ସୁସ୍ଥ ସରକାର

ହିମାଚଳପ୍ରଦେଶରେ କଂଗ୍ରେସ ସରକାର ଗଢ଼ିବାର ମାତ୍ର ପରେ ଦେଇଥିବା ମୁଖ୍ୟ ନିର୍ବାଚନ ପ୍ରତିଷ୍ଠିତ ଶୁକ୍ରବାର ପୂର୍ଣ୍ଣ କରାଯାଇଛି। ସୁଖବିନ୍ଦ ସିଂହ ସରକାରର କ୍ୟାବିନେଟ ବୈଠକ ଶୁକ୍ରବାର ବସି ସମସ୍ତ ସରକାରୀ କର୍ମଚାରୀଙ୍କ ଲାଗି ପୁରୁଣା ପେନ୍ସନ ଯୋଜନା ବା ଗାତାୟ ପେନ୍ସନ ଯୋଜନା (ଏନପିଏସ) ଲାଗୁ କରିବା ପ୍ରସ୍ତାବକୁ ମଞ୍ଜୁରୀ ଦିଆଯାଇଛି। ଏହାପ୍ରାୟ ୧.୩୫ ଲକ୍ଷ ଏନପିଏସ କର୍ମଚାରୀ ଉପକୃତ ହେବେ ଏହା ବ୍ୟତୀତ ଏକ ଲକ୍ଷ ନିମ୍ନସ୍ତରୀୟ ସୁଯୋଗ ସୃଷ୍ଟି କରିବା, ୧୮୭୬ ୬୦ ବର୍ଷ ବୟସ ବର୍ତ୍ତୀ ପ୍ରତି ମହିଳାଙ୍କୁ ୧,୫୦୦ ଟଙ୍କା ଯୋଗାଣଦେବା ପ୍ରତି ନିର୍ବାଚନ ପ୍ରତିଷ୍ଠିତ କାର୍ଯ୍ୟକାରୀ କରିବା ଲାଗି ଯୋଜନା ବୃତ୍ତାନ୍ତ କରିବାକୁ ଏକ କ୍ୟାବିନେଟ ସଭାପତି ଗଠନ ଲାଗି ନିଷ୍ପତ୍ତି ହୋଇଛି।

ଚାଉଳର ପୂରା ଖର୍ଚ୍ଚ କେନ୍ଦ୍ର ବହନ କରିବା ଏତିହାସିକ ନିଷ୍ପତ୍ତି: ସମୀର

ଭୁବନେଶ୍ୱର, ୧୩।୧ (ଭୁବନେ) ପ୍ରଧାନମନ୍ତ୍ରୀ ନରେନ୍ଦ୍ର ମୋଦି ଦେଶର ୮୦ କୋଟି ଲୋକଙ୍କୁ ଏକିକ ସମ୍ପୂର୍ଣ୍ଣ ମାଗଣାରେ ଚାଉଳ ଓ ଗହମ ଯୋଗାଇଦେବାକୁ ଏତିହାସିକ ନିଷ୍ପତ୍ତି ନେଇଛନ୍ତି। ପ୍ରଧାନମନ୍ତ୍ରୀ ଗୋବିନ୍ଦ କଲ୍ୟାଣ ଯୋଜନାରେ ଓଡ଼ିଶାର ୩ କୋଟି ୨୫ ଲକ୍ଷ ଲୋକ ଉପକୃତ ହେବା ସହ ମାସିକ ପୁଞ୍ଜ ପଇସା ୫ କୋଟି ଚାଉଳ ମାଗଣାରେ ପାଇବେ। ଏ ବାବଦରେ ସମସ୍ତ ଖର୍ଚ୍ଚ କେନ୍ଦ୍ର ସରକାର ବହନ କରିବେ। ମୋଦି ସରକାରଙ୍କ ଏଭଳି ନିଷ୍ପତ୍ତି ଫଳରେ ସବୁ ରାଜ୍ୟ ସରକାର ଆର୍ଥିକ ଗପ ପୂର୍ଣ୍ଣ ହୋଇପାରିବେ। ସମଗ୍ର ଦେଶବାସୀଙ୍କ ସ୍ୱାର୍ଥ ଦୃଷ୍ଟିରୁ ଆଗାମୀ ଦିନରେ ଆସୁଥିବା 'ଖାନ୍ ନେଶନ ଖାନ୍ ରାଶନ' ଯୋଜନାକୁ ଏହା ଆଗେଇନେବ ବୋଲି ଭାଜପା ରାଜ୍ୟ ସଭାପତି ସମୀର ମହାନ୍ତି କହିଛନ୍ତି। ସମୀର ପ୍ରେସ୍ ବିଜ୍ଞପ୍ତି କରିଥିଲେ ଆହୁରି କହିଛନ୍ତି, ଓଡ଼ିଶା ଭଳି ରାଜ୍ୟ ଯେଉଁଠି ଦାଦନ ସମସ୍ୟା ଅଛି ସେହି ରାଜ୍ୟର ଲୋକମାନେ ଏବେ ପ୍ରଧାନମନ୍ତ୍ରୀ ଗୋବିନ୍ଦ କଲ୍ୟାଣ ଅନ ଯୋଜନାରେ ଲାଭ ପାଇବେ। ଖାଦ୍ୟ ସୁରକ୍ଷା ଆଇନରେ ମିଳୁଥିବା ସାମଗ୍ରୀରେ ଆଗରୁ ଚାଉଳ କିଲୋ ପଇସା ଖର୍ଚ୍ଚ ହେଉଥିବା ୩୪ ଟଙ୍କା ପରଦାରୁ କେନ୍ଦ୍ର ସରକାର ୩୪ ଟଙ୍କା ୨୮ ପଇସା ଦେଉଥିବାବେଳେ ରାଜ୍ୟ ସରକାର ମାତ୍ର ୨ ଟଙ୍କା ଦେଉଥିଲେ। ମାତ୍ର ୨ ଟଙ୍କା ଦେଇ ସବୁ ବାହାବା ବିକେତ ନେବା ସହ ଏହାକୁ ଏକ ଭୋଟ ରାଜନୀତିରେ ପରିଣତ କରିଦେଇଥିଲା। ଏବେ ମୋଦି ସରକାର ଘୋଷଣା କରିଛନ୍ତି, ଏକିକ ସବୁ ଅର୍ଥ କେନ୍ଦ୍ର ସରକାର ବହନ କରିବେ। ଏହି ଘୋଷଣା ପରେ ରାଶନ କଳାବଜାରକାରୀ, ଭୁତ ହିତାଧିକାରୀ ଭଳି ଦୁର୍ନୀତିକୁ ରୋକାଯାଇପାରିବ। ସେମାନେ ଏହାକୁ ବିରୋଧ କରୁଛନ୍ତି, ସେମାନେ ନିଶ୍ଚିତ ଭାବେ ଦୁର୍ନୀତିର ପକ୍ଷଧର ହୋଇଥିବେ ବୋଲି ସମୀର କହିଛନ୍ତି। ତେବେ ଭାଜପାର ଏହି ମନ୍ତବ୍ୟ ପରେ ବିକେତ ନେବା ତଥା ବିଧାୟକ ଅମର ପ୍ରସାଦ ଶତପଥୀ କହିଛନ୍ତି, କେନ୍ଦ୍ର ସରକାର ଗୋଷ୍ଠୀ କରନ୍ତୁ ବା ଯାହା ବି କରନ୍ତୁ ଚାଉଳ ପ୍ରସଙ୍ଗ ଗରିବ ଲୋକଙ୍କ ପାଇଁ ଉଦ୍ଦିଷ୍ଟ। ତେଣୁ ଅନ୍ତୋଦ୍ଧାର ଯୋଜନା ଯାହା ଥିଲା ତାକୁ ପ୍ରଧାନମନ୍ତ୍ରୀଙ୍କ ନାଁରେ ଯୋଡ଼ାଗଲା। ତେଣୁ ଯୋଜନାରେ ନାହିଁ ବ୍ୟବହାର କରାଯାଉଛି।

OFFICE OF THE ASKA COOP. SUGAR INDUSTRIES LTD. NUAGAM (ASKA) PO-NUAGAM (ASKA)-761111, GANJAM DISTRICT, ODISHA. SHORT TENDER CALL NOTICE. Letter No.Mktg./1768, Date:13.01.2023.

COLLECTORATE, ANGUL II ଜିଲ୍ଲାପାଳଙ୍କ କାର୍ଯ୍ୟାଳୟ, ଅନୁରୋଧ କ୍ଷେତ୍ର ଅବକାରୀ କାର୍ଯ୍ୟାଳୟ, ଅନୁରୋଧ ଜିଲ୍ଲା ଅବକାରୀ କାର୍ଯ୍ୟାଳୟ, ଅନୁରୋଧ. ଅନୁରୋଧ ଜିଲ୍ଲାରେ ବୁଲଗୋଟି ବାହାର ଭାଡି ମଦ ଦୋକାନ ୨୦୨୨-୨୩ ଆର୍ଥିକ ବର୍ଷ ପାଇଁ ବନ୍ଦୋବସ୍ତ ନିମନ୍ତେ ଆବେଦନ ପତ୍ର ବିଜ୍ଞପ୍ତି.

INVITATION FOR BIDS (IFB) NATIONAL COMPETITIVE BIDDING THROUGH E-PROCUREMENT. IDENTIFICATION NO. RWS&S DIVN., PURI- 39 OF 2022-23. Ph.No.-(06752) 251276, Fax.-(06752) 251276, E-mail- eerwss_puri@nic.in

GOVT. OF ODISHA No. O-1634 OFFICE OF THE CHIEF CONSTRUCTION ENGINEER RURAL WORKS CIRCLE, BHAWANIPATNA. NOTICE INVITING TENDERS FOR BRIDGE WORKS IN ODISHA NATIONAL COMPETITIVE BIDDING THROUGH e-Procurement.

Government of Odisha "e" Procurement Notice Bid Identification No. PWDK- 34/2022-23 No.G2/272, Dt.10.01.2023. e-mail: eepwdkeonjhar@yahoo.com

OFFICE OF THE SUPERINTENDING ENGINEER BALASORE (ROADS & BUILDINGS) DIVISION - I. No. B-1126 At/P.O.: Padhuapada, Balasore. BID INVITATION NO. SE (R and B) BLS-Divn.-1-59/2022-23

ଓଡ଼ିଶା ବିଦ୍ୟୁତ୍ ଶକ୍ତି ସଂଚାରଣ ନିଗମ ଲିଡ (ଓଡ଼ିଶା ସରକାରଙ୍କ ଏକ ଉପକ୍ରମ) ଉପମହାସ୍ତରକ (ବିଦ୍ୟୁତ୍) କ କାର୍ଯ୍ୟାଳୟ. ଅଧିକ ଶକ୍ତି ସମ୍ପଦ ବିଦ୍ୟୁତ୍ ନିର୍ମାଣ ବିଭାଗ, କେନ୍ଦୁଝର. No. CAD-4523 ବିଜ୍ଞପ୍ତି.

OFFICE OF THE REGULATED MARKET COMMITTEE, KUCHINDA. At- Kundapost, PO-Kuchinda, Near Fire Station, In Front of Forest Park, Sambalpur, Pin-768222. Telephone No. (06642) 221066.

REQUEST FOR QUOTATION (RFQ) Subject:Supply, Installation, commissioning and maintenance for 5 years of 30 MT cold room at Main Market Yard, Kuchinda. The Sub-Collector-cum-chairman RMC, Kuchinda on behalf of the RMC, Kuchinda invites sealed RFQ from reputed expert Agencies/Companies to submit a proposal for the Supply, Installation, commissioning and maintenance for 5 years of 30 mt cold room at the RMC, Main market yard, in Kuchinda.

OFFICE OF THE DIRECTOR TEXT BOOK PRODUCTION & MARKETING, BHUBANESWAR - 751001. Email: directortbpmmodisha@gmail.com Ph.: 0674-2380871. TENDER NOTICE No. 282/TBPM Date: 12.01.2023. No. n-86: Sealed tenders are invited in prescribed form from the Authorized Dealers/Agencies/Manufactures/ Govt. order suppliers having valid GST registration number for Maintenance and overhauling of Tower-II Web Offset Machine for the year 2022-23.

OFFICE OF THE DIVISIONAL FOREST OFFICER JHARSUGUDA (K.L.) DIVISION, JHARSUGUDA. No. 06 No. MM-415 NOTICE INVITING TENDER. Building Works as per DTCN available in the website: www.jharsuguda.nic.in & www.odishaforest.in

Your classified advertisement published in Dharitri will be listed free in Dharitri online edition : www.dharitri.com

ହିମାଚଳ ନିକଟରୁ ହାରିଲାନା ଓଡ଼ିଶା

ବିନିକ୍ଷ ବିରୋଧରେ ଅଭିଯୋଗ ଖାରଜ

ଭୁବନେଶ୍ୱର, ୧୩୧ (ସୋନୁ କୁମାର)



୪୦୦ ଉଇକେଟ କ୍ରମରେ ବସନ୍ତ

ହିମାଚଳ ପ୍ରଦେଶ ବିପକ୍ଷ ରଣଶୀଳ ଟ୍ରଫି ପୁଲିଙ୍ଗିରେ ଓଡ଼ିଶା ପରାଜିତ ହୋଇଛି। ଏହି ମ୍ୟାଚରେ ଓଡ଼ିଶାର ବନିଷ୍ଟ ବୋଲର ବସନ୍ତ ମହାନ୍ତି ହାସଲ କରିଛନ୍ତି ଏକ ମାଇଲଷ୍ଟୋକ୍। ୩୬ ବର୍ଷୀୟ ବସନ୍ତ ନିଜ ପ୍ରଥମ ଶ୍ରେଣୀ କ୍ରିକେଟର ୧୦୪ ଡେ ମ୍ୟାଚରେ ହାସଲ କରିଛନ୍ତି ୪୦୦ ଉଇକେଟ। ଦ୍ୱିତୀୟ ଓଡ଼ିଆ ବୋଲର ଭାବରେ ବସନ୍ତ ଏହି ସଫଳତା ପାଇଛନ୍ତି। ପୂର୍ବରୁ ୧୯୭ ପ୍ରଥମ ଶ୍ରେଣୀ ମ୍ୟାଚରୁ ୪୧୭ ଉଇକେଟ ଅଭିଆର କରିଥିଲେ ଦେବାଶିଷ୍ୟ ମହାନ୍ତି। ଶୁକ୍ରବାର ହିମାଚଳ ବିପକ୍ଷ ମ୍ୟାଚର ଅନ୍ତିମ ଦିନର ପ୍ରଥମ ସେଇରେ ବସନ୍ତ ୩ ଉଇକେଟ ନେବା ସହିତ ୪୦୦ ଡେ ସଫଳତା ହାସଲ କରିଥିଲେ। ଆକାଶ ବଣିଷ୍ଟଙ୍କୁ ନିଜର ୪୦୦ତମ ଉଇକେଟ ଭାବରେ ନେଇଥିଲେ ବସନ୍ତ ମହାନ୍ତି। ବୋଲିଂ କ୍ୟାରିୟରରେ ବସନ୍ତ ୨୩ ଥର ୫ ଉଇକେଟ ଓ ୩୫ ଥର ୧୦ ଉଇକେଟ ସଫଳତା ହାସଲ କରିଛନ୍ତି।

ନାବାଜ୍ଜର ଅଚଳ ବିହାରୀ ବାଳପେୟା କ୍ରିକେଟ ଷ୍ଟାଡିୟମରେ ଅନୁଷ୍ଠିତ ରଣଶୀଳ ଟ୍ରଫି ମ୍ୟାଚରେ ଓଡ଼ିଶାକୁ ପରାସ୍ତ କରିଛି ହିମାଚଳ ପ୍ରଦେଶ। ଅନ୍ତିମ ଦିନରେ ହିମାଚଳକୁ ୩୦୮ ରନ୍ ଆବଶ୍ୟକ ରହିଥିଲା। ଅକ୍ତିତ କାଲିଫିକ ଅପରାଜିତ ଶତକ ଓ ରିଷି ଧାଫୁନଙ୍କ ଶତକ ବଳରେ ବଳ ୭ ଉଇକେଟରେ ଆବଶ୍ୟକ ରନ୍ ସଂଗ୍ରହ କରି ନେଇଥିଲା। ଅକ୍ତିତ କାଲିଫି ଅପରାଜିତ ୧୨୫

ଅକ୍ତିତ, ରିଷିଙ୍କ ଶତକ

ରନ୍ କରିଥିବା ବେଳେ ଅଧିନାୟକ ରିଷି ଧାଫୁନ ୧୦୨ ରନ୍ ସଂଗ୍ରହ କରିଥିଲେ। ଦିନର ପ୍ରଥମ ୫ ଓଭର ମଧ୍ୟରେ ୧୦ ରନ୍ରେ ଟପ୍ ୪ ବ୍ୟାଟରଙ୍କୁ ହରାଇଥିଲା ହିମାଚଳ। ବସନ୍ତ ମହାନ୍ତି ୩ ଉଇକେଟ ଅଭିଆର କରିଥିଲେ। ରାସଦ ଧାଫୁନ(୧), ପ୍ରଶାନ୍ତ ଚୋପ୍ରା(୭), ଅମିତ କୁମାର(୦) ଓ ଆକାଶ ବଣିଷ୍ଟ(୦) ସହଜରେ ଆଉଟ ହୋଇ ପ୍ୟାଭିଲିୟନ୍ ଫେରିଥିଲେ। ତେବେ ୫ମ ଉଇକେଟରେ କାଲିଫି ଓ ଧାଫୁନ ୨୦୩ ରନ୍ ଯୋଡି ଦଳକୁ ସକଟରୁ ଉଦ୍ଧାର କରିଥିଲେ। ପ୍ରଥମ ଇନିଂସର

ସଫଳ ବୋଲର ରହିଥିବା ସୁନୀଲ ରାଉଲ ଲଗାତର ବଲରେ ରିଷି ଓ ମୟଙ୍କ ଡଗର(୦)ଙ୍କୁ ଆଉଟ କରିଥିଲେ। ଦଳୀୟ ଷ୍ଟୋର ୨୩୩ ରନରେ ଉଇକେଟକିପର ପ୍ରତୀକ ଠାକୁର ୫ ରନ୍ କରି ରନ୍ ଆଉଟ ହୋଇଥିବା ବେଳେ ଓଡ଼ିଶାର ବିଜୟ ସମ୍ଭାବନା ସୃଷ୍ଟି ହୋଇଥିଲା। ତେବେ ଦିନିଆଁ ଗଲେଟିୟା(୨୬୫) ଓ ଅକ୍ତିତଙ୍କ ମଧ୍ୟରେ ୭୪ ରନର ଭାଗାଫାରି ହେବାରୁ ଦଳ ୭୬.୩ ଓଭରରେ ବିଜୟ ଲକ୍ଷ୍ୟ ହାସଲ କରି ନେଇଥିଲା। ଅକ୍ତିତ ୨୦୧ ବଲ୍ ଖେଳି ୧୯ ଚୋକା ଓ ୨ ଛକା

ମାରିଥିଲେ। ଅନ୍ୟ ପକ୍ଷରେ ରିଷି ଧାଫୁନ ୧୫୬ ବଲ୍ ଖେଳି ୧୫ ଚୋକା ମାରିଥିଲେ। ଓଡ଼ିଶା ପକ୍ଷରୁ ବସନ୍ତ ମହାନ୍ତି ୩, ସୁନୀଲ ରାଉଲ ୨ ଓ ସୂର୍ଯ୍ୟକାନ୍ତ ପ୍ରଧାନ ଗୋଟିଏ ଉଇକେଟ ନେଇଥିଲେ। ଓଡ଼ିଶାର ତିନି ମଧ୍ୟମଗତି ବୋଲର ସୂର୍ଯ୍ୟକାନ୍ତ ପ୍ରଧାନ, ପ୍ରଥମ ସିଂ ଓ ସୁନୀଲ ରାଉଲଙ୍କ ବୋଲିଂ ଇକୋନୋମି ୫ ଉପରେ ରହିବା ଦଳ ପରାଜୟର ଆଉ ଏକ କାରଣ ରହିଥିଲା। ଅଦ୍ୟାବଧି ୫ ମ୍ୟାଚ ଖେଳିଥିବା ଓଡ଼ିଶା ୩ ଟ୍ରଫି ଓ ୨ ପରାଜୟ ସହ ୨ ପଏଣ୍ଟ ହାସଲକରି ସପ୍ତମ ସ୍ଥାନରେ ରହିଛି। ଅପରାଜିତ

୧୨୫ ରନର ଇନିଂସ ପାଇଁ ଅକ୍ତିତ କାଲିଫିଙ୍କୁ ମ୍ୟାଚର ଶ୍ରେଷ୍ଠ ଖେଳାଳି ଘୋଷଣା କରାଯାଇଥିଲା। ଉଲ୍ଲେଖଯୋଗ୍ୟ ଯେ, ଓଡ଼ିଶା ପ୍ରଥମ ଇନିଂସରେ ୧୯୧ ରନରେ ଅଲଆଉଟ ହୋଇଥିବା ବେଳେ ହିମାଚଳ ପ୍ରଦେଶ ୬୭ ରନରେ ଆଗୁଆ ରହିଥିଲା। ଓଡ଼ିଶା ଦ୍ୱିତୀୟ ଇନିଂସରେ ଗୋଟିଏ ପୋଇରାଳ ଶତକ ବଳରେ ୩୬୪ ରନ୍ କରିବା ସହିତ ୩୦୮ ରନର ବିଜୟ ଲକ୍ଷ୍ୟ ଧାର୍ଯ୍ୟ କରିଥିଲା।

ସଂକ୍ଷିପ୍ତ ଷ୍ଟୋର
ଓଡ଼ିଶା ପ୍ରଥମ ଇନିଂସ- ୧୯୧/୧୦୧ ହିମାଚଳ ପ୍ରଦେଶ
ପ୍ରଥମ ଇନିଂସ- ୨୫୮/୧୦୧ ଓଡ଼ିଶା ଦ୍ୱିତୀୟ ଇନିଂସ- ୯୫.୫ ଓଭରରେ ୩୭୪/୧୦(ଗୋଟିଏ ପୋଇରା-୧୩୫, ପ୍ରଥମ ସି-୨୩, ସୂର୍ଯ୍ୟକାନ୍ତ ପ୍ରଧାନ-୫୦*, ବୈଭବ ଅରୋରା-୨/୮୬, କେ.ଡି. ସି-୨/୭୬, ମୟଙ୍କ ଡଗର-୨/୭୬)। ହିମାଚଳ ପ୍ରଦେଶ ଦ୍ୱିତୀୟ ଇନିଂସ- ୭୬.୩ ଓଭରରେ ୩୧୦/୭ (ଅକ୍ତିତ କାଲିଫି-୧୨୫*, ରିଷି ଧାଫୁନ-୧୦୨, ଦିନିଆଁ ଗଲେଟିୟା-୨୬୫, ବସନ୍ତ ମହାନ୍ତି-୩/୪୦, ସୁନୀଲ ରାଉଲ-୨/୯୨, ସୂର୍ଯ୍ୟକାନ୍ତ ପ୍ରଧାନ-୧/୭୬)।

ଭାରତୀୟ କ୍ରିକେଟ କଣ୍ଠୋଳ ବୋର୍ଡ (ବିସିଆଇ) ସଭାପତି ରୋଜର ବିନିକ୍ଷ ବିରୋଧରେ ଅଣାଯାଇଥିବା ସ୍ୱାର୍ଥ ନିହିତ ବ୍ୱଦ୍ଧ ଅଭିଯୋଗକୁ ବିସିଆଇ ଏଥିକୁ ଅପସର ଭିନ୍ନ ସରଣ (ଅବସରପ୍ରାପ୍ତ) ଖାରଜ କରିଦେଇଛନ୍ତି। ସଞ୍ଜାବ ଗୁପ୍ତାଙ୍କ ଅଭିଯୋଗ ମୁକ୍ତିମୁକ୍ତ ନୁହେଁ। ଗୁପ୍ତା ଅଭିଯୋଗ କରିଥିଲେ ୧୯୮୩ ବିଶ୍ୱକପ୍ ହିରୋ ରୋଜରଙ୍କ ବ୍ୟୁ ମୟତା ଲାଙ୍ଗର ବିନ ଷ୍ଟାର ଷୋର୍ଟ ପାଇଁ ଉପସ୍ଥାପନା ଭାବେ କାର୍ଯ୍ୟ କରୁଛନ୍ତି। ଷ୍ଟାର ଷୋର୍ଟ ଇଣ୍ଡିଆନ ପ୍ରିମିୟର ଲିଗ୍ (ଆଇପିଏଲ୍) ଭାରତୀୟ କ୍ରୀଡ଼ା ଦଳ ପ୍ରଭାବିତ ମ୍ୟାଚ ସହିତ ସମସ୍ତ ଆଲସିଭି ଇଭେଣ୍ଟ ଅପସିଆଲ ବ୍ରୁକାଷ୍ଟର। ଏଥିଯୋଗୁଁ ସ୍ୱାର୍ଥ ନିହିତ ବ୍ୱଦ୍ଧ ପରିସ୍ଥିତି ସୃଷ୍ଟି ହୋଇଥିବା ଗୁପ୍ତା ତାଙ୍କ ଅଭିଯୋଗ ପତ୍ରରେ ଦର୍ଶାଇଥିଲେ। ଗୁପ୍ତା ହେଉଛନ୍ତି ମଧ୍ୟପ୍ରଦେଶ କ୍ରିକେଟ ଆସୋସିଏଶନ (ଏଏସିଏ) ଆପେକ୍ସ କାଉନ୍ସିଲର ପୂର୍ବତନ ସଭ୍ୟ। ପୂର୍ବରୁ ସେ ଭାରତୀୟ କ୍ରିକେଟର ସତନ ଟେଲୁଲକର, ରାହୁଲ ଦ୍ରାଭିଡି, ସୋରଭ ଗାଙ୍ଗୁଲି, ଭିଜିଏସ୍ ଲକ୍ଷ୍ମଣ

ସ୍ୱାର୍ଥ ନିହିତ ବ୍ୱଦ୍ଧ ପ୍ରସଙ୍ଗ



ରୋଜର ବିନି
ଓ ବିରାଟ କୋହଲିଙ୍କ ସମେତ ଅନ୍ୟ କେତେଜଣଙ୍କ ବିରୋଧରେ ଏହିଭଳି ଅଭିଯୋଗମାନ ଆଣିଥିଲେ।

ଦ୍ୟୁତିଲାଣ୍ଡ, ଅଷ୍ଟ୍ରେଲିଆ ସିରିଜ ପାଇଁ ଭାରତୀୟ ଦଳ

ଦ୍ୟୁତିଲାଣ୍ଡ ବିପକ୍ଷ ଦିନିଆଁ ଓ ଟି୨୦ ସିରିଜ ସହିତ ଅଷ୍ଟ୍ରେଲିଆ ବିପକ୍ଷ ଟେଷ୍ଟ ସିରିଜର ପ୍ରଥମ ଦୁଇ ମ୍ୟାଚ ପାଇଁ ଭାରତୀୟ ଦଳ ଘୋଷଣା ହୋଇଛି। ଇଶାନ କିଶନ ଓ ସୂର୍ଯ୍ୟକ୍ମାନାର ଯାଦବ ଟେଷ୍ଟ ସିରିଜ ଦଳରେ ସାମିଲ ହୋଇଥିବା ବେଳେ ଟି୨୦ ଦଳକୁ ଫେରିଛନ୍ତି ପୃଥ୍ୱୀ ଶର୍ମା।
ଟି୨୦ ଦଳ: ହାର୍ଦ୍ଦିକ ପାଣ୍ଡ୍ୟ(ଅଧିନାୟକ), ସୂର୍ଯ୍ୟକ୍ମାନାର ଯାଦବ(ଉପ ଅଧିନାୟକ), ଇଶାନ କିଶନ, ରୁଦ୍ରରାଜ ଗାଂଧୀ, ଶୁଭମାନ ବିଲ, ଦୀପକ କୁଟୁରା, ରାହୁଲ ଟ୍ରିପାଠୀ, ଜିତେଶ ଶର୍ମା, ଖାଶିଂଚନ ସୁନ୍ଦର, କୁଲଦୀପ ଯାଦବ, ଯୁଜବେନ୍ଦ୍ର ଚହଲ, ଅର୍ଶଦୀପ ସିଂ, ଉତ୍ତମ ମଲିକ, ଶିବମ ମାଞ୍ଜି, ପୃଥ୍ୱୀ ଶର୍ମା, ମୁକେଶ କୁମାର।
ଦିନିଆଁ ଦଳ: ରୋହିତ ଶର୍ମା (ଅଧିନାୟକ),

ଶୁଭମାନ ବିଲ, ଇଶାନ କିଶନ, ବିରାଟ କୋହଲି, ଶ୍ରେୟସ ଆୟର, ସୂର୍ଯ୍ୟକ୍ମାନାର ଯାଦବ, କେ.ଏସ ଭରତ, ହାର୍ଦ୍ଦିକ ପାଣ୍ଡ୍ୟ (ଉପ-ଅଧିନାୟକ), ଖାଶିଂଚନ ସୁନ୍ଦର, ଶାହବାଜ ଅହମ୍ମଦ, ଶାୟିଲ ଠାକୁର, ଯୁଜବେନ୍ଦ୍ର ଚହଲ, କୁଲଦୀପ ଯାଦବ, ମହମ୍ମଦ ଶାମି, ମହମ୍ମଦ ସିରାଜ, ଉତ୍ତମ ମଲିକ।
ଟେଷ୍ଟ ଦଳ (ପ୍ରଥମ ଦୁଇ ଟେଷ୍ଟ): ରୋହିତ ଶର୍ମା (ଅଧିନାୟକ), କେ.ଏଲ ରାହୁଲ (ଉପ-ଅଧିନାୟକ), ଶୁଭମାନ ବିଲ, ଚେତେଶ୍ୱର ପୂଜାରା, ବିରାଟ କୋହଲି, ଶ୍ରେୟସ ଆୟର, କେ.ଏସ ଭରତ, ଇଶାନ କିଶନ, ଆର ଅଶ୍ୱିନ, ଅକ୍ଷର ପଟେଲ, କୁଲଦୀପ ଯାଦବ, ରବୀନ୍ଦ୍ର ଜାଡେଜା, ମହମ୍ମଦ ଶାମି, ମହମ୍ମଦ ସିରାଜ, ଉମେଶ ଯାଦବ, ଜୟଦେବ ଭନାଟକର, ସୂର୍ଯ୍ୟକ୍ମାନାର ଯାଦବ।



ଅତିଥିକ ସହ ଜାତୀୟ ଦୃଷ୍ଟିବାଧିତ ମହିଳା କ୍ରିକେଟ ଚାମ୍ପିୟନ୍ ଓଡ଼ିଶା ଦଳ।

ଓଡ଼ିଶା ଚାମ୍ପିୟନ

ଭୁବନେଶ୍ୱର, ୧୩୧ (ସୋନୁ କୁମାର): ବେଙ୍ଗାଳୁରୁରେ ଖେଳା ଯାଉଥିବା ଜାତୀୟ ମହିଳା ଦୃଷ୍ଟିବାଧିତ କ୍ରିକେଟର ଦ୍ୱିତୀୟ ସଂସ୍କରଣରେ ଚାମ୍ପିୟନ ଆଖ୍ୟା ଅର୍ଜନ କରିଛି ଓଡ଼ିଶା। ଶୁକ୍ରବାର ଅନୁଷ୍ଠିତ ଫାଇନାଲରେ ଓଡ଼ିଶା କର୍ନଟକକୁ ୮ ଉଇକେଟରେ ପରାସ୍ତ କରିଛି। ପ୍ରଥମେ ବ୍ୟାଟ୍ କରିଥିବା କର୍ନଟକ ୮୦ ରନରେ ଅଲଆଉଟ ହୋଇଥିଲା। ଓଡ଼ିଶା ପକ୍ଷରୁ ପାର୍ବତୀ ମୁରୁ ଓ ପାର୍ବତୀ ମାରାଜି ୨ଟି ଲେଖାଏଁ ଉଇକେଟ

ହକି ବିଶ୍ୱକପ୍

(ଆଜିର ମ୍ୟାଚ)
ଦ୍ୟୁତିଲାଣ୍ଡ ବନାମ ଚିଲି
ସ୍ଥାନ: ବର୍ତ୍ତମାନ ସ୍ଥାଡିୟମ: ସମୟ ଅପରାହ୍ଣ ୧୧ଟା
ନେଦରଲାଣ୍ଡ ବନାମ ମାଲେସିଆ
ସ୍ଥାନ: ବର୍ତ୍ତମାନ ସ୍ଥାଡିୟମ, ସମୟ: ଅପରାହ୍ଣ ୩ଟା
ବେଲଜିୟମ ବନାମ କୋରିଆ
ସ୍ଥାନ: କଲିଙ୍ଗ ସ୍ଥାଡିୟମ, ସମୟ: ଅପରାହ୍ଣ ୫ଟା
ଜର୍ମାନୀ ବନାମ ଜାପାନ୍
ସ୍ଥାନ: କଲିଙ୍ଗ ସ୍ଥାଡିୟମ, ସମୟ: ରାତି ୭ଟା

Advertisement for Roop Mantra Ayurvedic Face Cream & Face Washes. Features a woman's face and product images. Text includes '12 ପ୍ରାକୃତିକ ତରୁର ମିଶ୍ରଣ' and 'ପାରା ଭାରତବର୍ଷରେ ମିଳିଛି ପରିଣାମ'.

Advertisement for Honda City car. Features a silver Honda City car. Text includes 'FEEL THE RUSH OF THRILLING NEW OFFERS' and 'BOOK A Honda CAR TODAY WITH EXCLUSIVE BENEFITS FROM YOUR NEAREST DEALERSHIP'. Price listed as ₹70,000.

ଦୋହଲିଲା ମୂଳଦୁଆ

୧୨ ଦିନରେ ୫.୪ ସେ.ମି. ଦବିଛି ଜୋଷୀମଠ

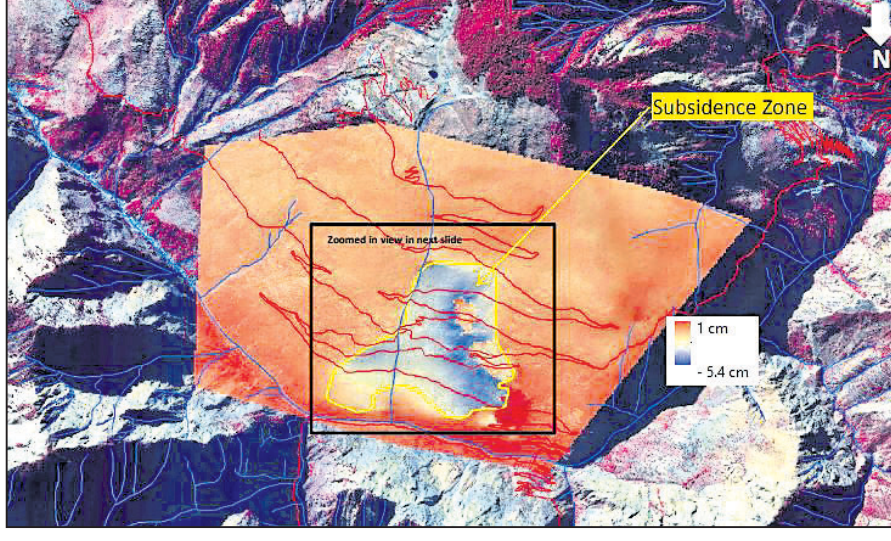

■ ଇସ୍ପୋ ଜାରିକଲା ଉପଗ୍ରହ ଚିତ୍ର ■ ଏନ୍ଟିପିସିକୁ ଦାୟୀକଲେ ବିଶେଷଜ୍ଞ

ଚମୋଲି/ରୂଆଦିଲୀ, ୧୩୧୧
ଉତ୍ତରାଖଣ୍ଡର ଚମୋଲି ଜିଲା ଜୋଷୀମଠର ମୂଳଦୁଆ ଦୋହଲିଯାଇଛି । ଗତ ତିନିଦିନ ୨୭ରୁ ଜାନୁୟାରୀ ୮ ତାରିଖ (ମାତ୍ର ୧୨ ଦିନ) ଭିତରେ ଏହି ଧର୍ମନଗରୀ ୫.୪ ସେଣ୍ଟିମିଟର ଦବିଯାଇଛି । ଭାରତୀୟ ମହାକାଶ ଗବେଷଣା ସଙ୍ଗଠନ (ଇସ୍ପୋ)ର ନ୍ୟାଶନାଲ ରିମୋଟ ସେଣ୍ଟି ସେଣ୍ଟର ପକ୍ଷରୁ ସଦ୍ୟ ଜାରି ଉପଗ୍ରହ ଚିତ୍ରରୁ ଏହି ବିଷୟ ଶ୍ପଷ୍ଟ ହୋଇଛି । ହିମାଳୟ ପାଦଦେଶରେ ଥିବା ଲୋକପ୍ରିୟ ଚାଏର୍ସ୍‌ସ୍‌ଲୀ ବଦ୍ଧିନାଥର ପ୍ରବେଶପଥ ଭାବେ ଜଣାଶୁଣା ଜୋଷୀମଠର ରାସ୍ତାଘାଟ, ଘର କାନ୍ଥ ଓ ଅନ୍ୟାନ୍ୟ ଭିତ୍ତିଭୂମିଗୁଡ଼ିକରେ ଲଗାତର ଭାବେ ଫାଟ ସୃଷ୍ଟି ହେବା ଏବଂ ଏହାର ବ୍ୟବଧାନ ବଢ଼ିଚାଲିବା ଉତ୍ତରାଖଣ୍ଡ ଓ କେନ୍ଦ୍ର ସରକାରଙ୍କ ପାଇଁ ଚିନ୍ତାର କାରଣ ହୋଇଛି । ଏହି ପରିସ୍ଥିତିରେ ଇସ୍ପୋ ନିଜ ରିମୋଟରେ ଦର୍ଶାଇଛି ଯେ ଜାନୁୟାରୀ ୨ରେ ହୋଇଥିବା ଭୂକମ୍ପନ ଯୋଗୁଁ ସେଣ୍ଟାଲ ଜୋଷୀମଠ ଭୂମି ତଳକୁ ଖସିଯାଇଛି । ସମ୍ପୂର୍ଣ୍ଣ ଅଞ୍ଚଳରେ ଭାରତୀୟ ସେନାର ହେଲିକପ୍ଟର ଓ ଏକ ମିସିଲ ରହିଛି । ଭୂକମ୍ପନର ମୁଖ୍ୟ ୨.୧୮୦ ମିଟର ଉଚ୍ଚତାରେ ଥିବା ଜୋଷୀମଠ-ଅଉଲି ରୋଡ଼ରେ ଅବସ୍ଥିତ । ମହାକାଶ ସଂସ୍ଥା ଗବେଷଣାକୁ ଆହୁରି ଜାଣିବାକୁ ପାଇଛି ଯେ ଜୋଷୀମଠ ସହର ନିମ୍ନକୁ ଖସିବା ସାର ପୂର୍ବ ମାସଗୁଡ଼ିକରେ ଅତି କମ୍ ଥିଲା । ୨୦୨୨ ଏପ୍ରିଲରୁ ନଭେମ୍ବର (୭ ମାସ) ମଧ୍ୟରେ ଏହା ୯ ସେ.ମି. ଚାଲିଥିଲା । କାର୍ତ୍ତିକ-୨୩୩୩ ସାପେକ୍ଷରେ ଏହାରେ ଏହି ଚିତ୍ର ସଂଗ୍ରହ ହୋଇଛି । ସତେଲାଇଟ୍ ସର୍ଭେ ପର ୪,୦୦୦ ଲୋକଙ୍କୁ ରିଲିଫ୍ କ୍ୟାମ୍ପୁଡ଼ିକୁ ସ୍ଥାନାନ୍ତର କରାଯାଇଛି । ହୋଟେଲ ଓ ବ୍ୟବସାୟିକ ପ୍ରତିଷ୍ଠାନଗୁଡ଼ିକ ସମେତ ୬୭୮ ଘରକୁ ବିପଦସଙ୍କୁଳ ବୋଲି ରାଜ୍ୟ ସରକାର

ଜଳବିଦ୍ୟୁତ୍ ପ୍ରକଳ୍ପ ପାଇଁ ୨୦୦୬ରୁ ନିର୍ମାଣାଧୀନ ଥିବା ୧୨ କି.ମି. ଲମ୍ବର ଏକ ଚନେଲ ଯୋଗୁଁ ଭୂକମ୍ପନ ହେଉଥିବା ଅଭିଯୋଗ ହୋଇଛି । ଗତି ସଂସ୍ଥା ମିଳିତ ଭାବେ ଏହାର ଯାଞ୍ଚ କରିବେ । ରାଜ୍ୟ କ୍ୟାବିନେଟ ବୈଠକରେ ଏହି ନିଷ୍ପତ୍ତି ନିଆଯାଇଛି । ଅନ୍ୟପକ୍ଷେ ଏନ୍ଟିପିସିର ଚନେଲ ନିର୍ମାଣ କାର୍ଯ୍ୟ ଜୋଷୀମଠ ସହରରୁ ୧.୧ କି.ମି. ଦୂରରେ ଚାଲିଥିବା ଏହି ରାଷ୍ଟ୍ରୀୟ ଉଦ୍ୟୋଗ ପକ୍ଷରୁ ଶକ୍ତି ମନ୍ତ୍ରାଳୟକୁ ଅବଗତ କରାଯାଇଛି । ପ୍ରଭାବିତ ଲୋକଙ୍କୁ ୧.୫ ଲକ୍ଷ ଟଙ୍କା ଲେଖାଏଁ ଆର୍ଥିକ ସହାୟତା ଦିଆଯାଇଥିବା ମୁଖ୍ୟମନ୍ତ୍ରୀ ପୁଷ୍କର ସିଂ ଧାମି କହିଛନ୍ତି ।

ବିଏସ୍‌କେଫ୍‌ଆଇରୁ ବାଦ୍ ପଡ଼ିଲା ସାଉଥ୍ ପଏଣ୍ଟ୍ ହସ୍ତିଗାଳ

ଭୁବନେଶ୍ୱର, (ବୁଧବେ)/ କଟକ ସହର, ୧୩୧୧ (ଡି.ଏନ୍.ଏ.)
ବିଜୁ ସ୍ୱାସ୍ଥ୍ୟ କଲ୍ୟାଣ ଯୋଜନା(ବିଏସ୍‌କେଫ୍‌ଆଇ) ଜାଲିଆତି ଘଟଣାରେ ରାଜ୍ୟ ସରକାର ବଡ଼ କାର୍ଯ୍ୟାନୁଷ୍ଠାନ ନେଇଛନ୍ତି । କଟକର ସାଉଥ୍ ପଏଣ୍ଟ୍ ହସ୍ତିଗାଳକୁ ବିଏସ୍‌କେଫ୍‌ଆଇ ସେବା ଚାଲିକାରୁ ବାଦ୍ ଦିଆଯିବା ସହ ଏଠାରେ ନିୟୋଜିତ ସ୍ୱାସ୍ଥ୍ୟମିତ୍ର ବହିଷ୍କାର କରାଯାଇଛି । ଏଥସହ ବିଏସ୍‌କେଫ୍‌ଆଇ ଯୋଜନା ଅଧୀନରେ ଏହି ହସ୍ତିଗାଳରେ ସୁବିଧାମାନ ଅନ୍ୟ ସରକାରୀ କିମ୍ବା ବେସରକାରୀ ହସ୍ତିଗାଳରେ ଯୋଗାଇ ଦେବାକୁ ଅନୁରୋଧ କରାଯାଇଛି । ଏ ନେଇ ଶୁକ୍ରବାର ସ୍ୱାସ୍ଥ୍ୟ ବିଭାଗ ପକ୍ଷରୁ ସୂଚନା ଦିଆଯାଇଛି । ସୂଚନାନୁସାରେ, କଟକରେ ବିଏସ୍‌କେଫ୍‌ଆଇ କାର୍ତ୍ତିକରେ ବିଭିନ୍ନ ଆଇସିଆଇଆଇ ଗରିବ ଲୋକଙ୍କ ଚିକିତ୍ସା ବାବଦକୁ ରାଜ୍ୟ ସରକାର ଦେଉଥିବା ଅର୍ଥକୁ ଆୟତ୍ତ କରାଯାଉଥିବା ଅଭିଯୋଗ ହୋଇ ଆସୁଥିଲା । ଏହାକୁ ସ୍ୱାସ୍ଥ୍ୟ ବିଭାଗ ଗୁରୁତ୍ୱର ସହ ନେଇ ଦାୟିତ୍ୱରେ ଥିବା ଅଧିକାରୀ ଓ କର୍ମଚାରୀଙ୍କୁ ସତର୍କ କରିଥିଲା । ସେବା ପାଇଥିବା ହିତାଧିକାରୀଙ୍କୁ ଫୋନ୍ କରାଯାଇ ପ୍ରକୃତରେ ସେମାନେ ଚିକିତ୍ସିତ ହୋଇଛନ୍ତି କି ନାହିଁ ତାହା ଯାଞ୍ଚ କରାଯାଇଥିଲା । ଏହି ସମୟରେ କଟକର ସାଉଥ୍ ପଏଣ୍ଟ୍ ହସ୍ତିଗାଳରେ ବିଏସ୍‌କେଫ୍‌ଆଇ ଜାଲିଆତି

ଜାଲିଆତି କରି କାର୍ତ୍ତବ୍ୟ ଟଙ୍କା ଭରଣ
■ ନିୟୋଜିତ ସ୍ୱାସ୍ଥ୍ୟମିତ୍ର ବହିଷ୍କୃତ
■ ଚିକିତ୍ସାଧୀନ ବିଏସ୍‌କେଫ୍‌ଆଇ ରୋଗୀଙ୍କୁ ସ୍ଥାନାନ୍ତର ନିର୍ଦ୍ଦେଶ
ହୋଇଥିବା ଜଣାପଡ଼ିଥିଲା । ସେମାନଙ୍କ ୪୨୧୦୩୩ ଏବଂ ଗ୍ରାମର କେତେକ ଲୋକଙ୍କ ବିଏସ୍‌କେଫ୍‌ଆଇ ସ୍ମାର୍ଟକାର୍ଡ ଉଚ୍ଚ ହସ୍ତିଗାଳରେ ସ୍ଥାନିତ କରାଯାଇ ଟଙ୍କା ଭରଣ କରାଯାଇଥିଲା । ହିତାଧିକାରୀଙ୍କଠାରୁ ଚିକିତ୍ସାଧୀନ ରୋଗୀଙ୍କୁ ଅନ୍ୟତ୍ର ସ୍ଥାନାନ୍ତର ପାଇଁ ସ୍ୱାସ୍ଥ୍ୟ ନିର୍ଦ୍ଦେଶକ ଶାଳିନୀ ପଣ୍ଡିତ ଜିଲା ପ୍ରଶାସନକୁ ନିର୍ଦ୍ଦେଶ ଦେଇଛନ୍ତି । ଏହି ଯୋଜନାରେ ରୋଗୀଙ୍କୁ ମିଳୁଥିବା ସୁବିଧାମାନ ଅନ୍ୟ ସରକାରୀ କିମ୍ବା ବେସରକାରୀ ହସ୍ତିଗାଳରେ ଯୋଗାଇ ଦେବାକୁ ଅନୁରୋଧ କରାଯାଇଛି । ଏ ନେଇ ଶୁକ୍ରବାର ସ୍ୱାସ୍ଥ୍ୟ ବିଭାଗ ପକ୍ଷରୁ ସୂଚନା ଦିଆଯାଇଛି । ସୂଚନାନୁସାରେ, କଟକରେ ବିଏସ୍‌କେଫ୍‌ଆଇ କାର୍ତ୍ତିକରେ ବିଭିନ୍ନ ଆଇସିଆଇଆଇ ଗରିବ ଲୋକଙ୍କ ଚିକିତ୍ସା ବାବଦକୁ ରାଜ୍ୟ ସରକାର ଦେଉଥିବା ଅର୍ଥକୁ ଆୟତ୍ତ କରାଯାଉଥିବା ଅଭିଯୋଗ ହୋଇ ଆସୁଥିଲା । ଏହାକୁ ସ୍ୱାସ୍ଥ୍ୟ ବିଭାଗ ଗୁରୁତ୍ୱର ସହ ନେଇ ଦାୟିତ୍ୱରେ ଥିବା ଅଧିକାରୀ ଓ କର୍ମଚାରୀଙ୍କୁ ସତର୍କ କରିଥିଲା । ସେବା ପାଇଥିବା ହିତାଧିକାରୀଙ୍କୁ ଫୋନ୍ କରାଯାଇ ପ୍ରକୃତରେ ସେମାନେ ଚିକିତ୍ସିତ ହୋଇଛନ୍ତି କି ନାହିଁ ତାହା ଯାଞ୍ଚ କରାଯାଇଥିଲା । ଏହି ସମୟରେ କଟକର ସାଉଥ୍ ପଏଣ୍ଟ୍ ହସ୍ତିଗାଳରେ ବିଏସ୍‌କେଫ୍‌ଆଇ ଜାଲିଆତି

ପ୍ରଫେସର ବିଭୂତି ଭୂଷଣ ଓୟୁଟିଆର କୁଳପତି



ଭୁବନେଶ୍ୱର, ୧୩୧୧(ବୁଧବେ)
ଓଡ଼ିଶା ବୈଷୟିକ ଓ ଗବେଷଣା ବିଶ୍ୱବିଦ୍ୟାଳୟ (ଓୟୁଟିଆର)ର ନୂଆ ତଥା ପ୍ରଥମ କୁଳପତି ଭାବେ ପ୍ରଫେସର ବିଭୂତି ଭୂଷଣ ବିଶ୍ୱାଳକୁ ନିଯୁକ୍ତି ଦିଆଯାଇଛି । ରାଜ୍ୟପାଳ ପ୍ରଫେସର ଗଣେଶୀ ଲାଲ୍ ଡାକ୍ତର ୪ ବର୍ଷ ଲାଗି ଏହି ନିଯୁକ୍ତି ଦେଇଛନ୍ତି । ପ୍ରଫେସର ବିଶ୍ୱାଳ ବର୍ତ୍ତମାନ ମେଘାଳୟ ଆଇଆଇଆଇଟିର ନିର୍ଦ୍ଦେଶକ ଅଛନ୍ତି । ଏଥସହ ସେ ୩ଟି ପୁସ୍ତକ ରଚନା କରିଛନ୍ତି । ଶିକ୍ଷକତା କ୍ଷେତ୍ରରେ ତାଙ୍କର ୩୬ ବର୍ଷର ଅଭିଜ୍ଞତା ରହିଛି । ସେ ୨୪ଜଣ ପି.ଏଚ୍.ଡି. ଓ ୪୫ଜଣ ପି.ଏଚ୍.ଏଲ୍.କୁ ସମ୍ମାନିତ କରିଛନ୍ତି । ସୂଚନାଯୋଗ୍ୟ, ୨୦୨୧ ସେପ୍ଟେମ୍ବର ୪ରେ ଓଡ଼ିଶା ବିଧାନସଭାରେ ଓୟୁଟିଆର ବିଲ୍ ୨୦୨୧ ପାସ୍ ହୋଇଥିଲା । ଏହାପରେ ସରକାରଙ୍କ ଅଧୀନରେ ଥିବା ଭୁବନେଶ୍ୱରସ୍ଥିତ କଲେଜ ଅଫ୍ ଇଞ୍ଜିନିୟରିଂ ଆଣ୍ଡ ଟେକ୍ନୋଲୋଜି (ସିଇଟି)କୁ ଅପ୍‌ଗ୍ରେଡ୍ କରାଯାଇ ଓଡ଼ିଶା ବୈଷୟିକ ଓ ଗବେଷଣା ବିଶ୍ୱବିଦ୍ୟାଳୟରେ ନାମିତ କରାଯାଇଥିଲା ।

ଶିଶିର ସରସ ୨୦୨୩

ଜାତୀୟସ୍ତରୀୟ ପ୍ରଦର୍ଶନୀ ଶିଶିର ସରସ ୨୦୨୩

୧୩-୨୯ ଜାନୁୟାରୀ ୨୦୨୩ | ବିଜୁ ପଟ୍ଟନାୟକ ଖେଳ ପଡ଼ିଆ, ବରମୁଣ୍ଡା, ଭୁବନେଶ୍ୱର

ଶୁଭ ଉଦ୍‌ଘାଟନ ୧୪ ଜାନୁୟାରୀ'୨୩, ସନ୍ଧ୍ୟା ୬.୩୦

ଆଞ୍ଚଳିକ ସରସ ୨୦୨୩

୧୫-୨୭ ଜାନୁୟାରୀ ୨୦୨୩ | ପ୍ରଦର୍ଶନୀ ପଡ଼ିଆ, ଭଞ୍ଜ ଭବନ, ରାଉରକେଲା

ଶୁଭ ଉଦ୍‌ଘାଟନ ୧୫ ଜାନୁୟାରୀ'୨୩, ସନ୍ଧ୍ୟା ୫.୩୦

ମାନ୍ୟବର ମୁଖ୍ୟମନ୍ତ୍ରୀ ଶ୍ରୀଯୁକ୍ତ ନବୀନ ପଟ୍ଟନାୟକଙ୍କ ଦ୍ୱାରା

- ହସ୍ତିଗାଳ ଓ ହସ୍ତିଗାଳ ସାମଗ୍ରୀ ଷ୍ଟଲ୍
- ଗ୍ରାମୀଣ କାରିଗରଙ୍କ ସାମଗ୍ରୀ ସମ୍ପାଦ
- ସ୍ତ୍ରୀ ଓ ଶିଶୁଙ୍କ ପାଇଁ ପ୍ରତିଯୋଗିତା
- ସ୍ୱତନ୍ତ୍ର ପୁଲ୍ କୋର୍ଟ
- ଥମ୍ ଓ ତେମୋ ଷ୍ଟଲ୍
- ପ୍ରତି ସନ୍ଧ୍ୟାରେ ସଂସ୍କୃତିକ କାର୍ଯ୍ୟକ୍ରମ
- ଏଲ.ଇ.ଡି ଷ୍ଟିନରେ ହକି ବିଶ୍ୱ କପର ସିଧାପ୍ରଦାନ

OIPR-19004/13/0017/2223

DSPL-428

**TAHASIL OFFICE, KENDRAPARA
(LAND ACQUISITION CELL)
SPECIAL LAND ACQUISITION OFFICER AND COMPETENT AUTHORITY
(GREENFIELD HIGHWAY), KENDRAPARA**

PUBLIC NOTICE

In exercise of the powers vested under Section 3D (1) and (2) of National Highways Act 1956 (Act No. 48 of 1956) the Central Government vide their Gazette Notification No. S.O. 5808(E), Dated 12th December, 2022 have acquired the lands indicated in the Schedule here under for building (widening/four laning etc.) maintenance, management and operation of National Highway (Greenfield Highway) on the Stretch of land from Km 154.8 to Km 177.2 (At-Kendrapara, Dist-Kendrapara) in the district of Kendrapara in the state of ODISHA.

Under the provisions of Section 3G(1), (2), (3) & (4) of the National Highways Act, 1956 (Act No. 48 of 1956) it is hereby informed to the land owners and other interested persons whose lands are acquired for building (widening/four laning etc.) maintenance, management and operation of National Highway (Greenfield Highway) on the Stretch of land Km 154.8 to Km 177.2 (At-Kendrapara, Dist-Kendrapara) in the district of Kendrapara in the state of ODISHA to appear and to submit their claims along with the copies of the relevant documents VIZ, (1) Sale/Partition/Other Deeds of Title. (2) Mutations and Tax Paid Receipts. (3) RTC's. (4) Conversion Certificate etc. in person or through Agents or through Advocates to the Spl. Land Acquisition Officer and Competent Authority (Greenfield Highway), Kendrapara and to State their respective interest on such lands.

**Sd/- Tahasildar-cum-Spl. Land Acquisition Officer and Competent Authority
Greenfield Highway, Kendrapara**

**MINISTRY OF ROAD TRANSPORT AND HIGHWAYS
NOTIFICATION**

New Delhi, the 12th December, 2022

S.O. 5808(E). - Whereas by the notification of the Government of India in the Ministry of Road Transport and Highways, published in the Gazette of India, Extraordinary, Part II, Section 3, Sub-section (ii) issued under sub-section (1) of section 3A of the National Highway Act, 1956 (48 of 1956) (hereinafter referred to as the said Act), the Central Government declared its intention to acquire the land specified in the Schedule annexed to the said notification for building (widening/four-laning, etc.), maintenance, management and operation of Greenfield Highway on the stretch of land from Km 154.8 to Km 177.2 (At-Kendrapara, Dist-Kendrapara) in the district of KENDRAPARA in the state of ODISHA.

And whereas the substance of the said notification has been published in "Dharitri" and "Prameya" both dated 7th August 2022; under sub-section (3) of section 3A of the said Act. And whereas objections have been received and the same have been considered and disallowed by the Competent Authority; And whereas, in pursuance of sub-section (1) of section 3D of the said Act, the Competent Authority has submitted its report to the Central Government; Now, therefore, upon receipt of the said report of the Competent Authority and in exercise of the powers conferred by the sub-section (1) of section 3D of the said Act, the Central Government hereby declares that the land specified in the said Schedule should be acquired for the aforesaid purpose;

And further, in pursuance of sub-section(2) of section 3D of the said Act, the Central Government hereby declares that on publication of this notification in the Official Gazette, the land specified in the said Schedule shall vest absolutely in the Central Government, free from all encumbrances.

SCHEDULE

Brief description of the land to be acquired, with or without structure, falling within the Greenfield Highway in the stretch of land from Km. 154.8 to Km. 172.2 (At-Kendrapara, Dist-Kendrapara) in the district of KENDRAPARA in the state of ODISHA.

State: ODISHA		District: KENDRAPARA			
Sr. No.	Surve Number	Type of Land	Nature of Land	Area in Hectare	Name of the Land Owner / Interested Person Part Survey No.
1	132	Government (Sarb Sadharan)	Rasta	0.0288952	Sarb Sadharan
2	141/557	Private	Sharad -2	0.0227034	Babaji ChaCharan Swai S/o Raghunath Swai Caste- Pradhan R/o- Dadhipur
3	144	Private	Sharad -2	0.0038446	Arkhita Raut, Rashmiraman Rautaraj S/o Chandramani Raut
4	145	Private	Sharad -2	0.0417645	Arkhita Raut, Rashmiraman Rautaraj S/o Chandramani Raut
5	146	Private	Sharad Dofasali - 2	0.0242817	But Krishna Tarai S/o Shyam Tarai
6	146/512	Private	Gharbari	0.0254148	Raj Saheb Rautaraj Q. Shri Chittaranjan Raut Caste- Chasha R/o- Gram-Dadhipur.
7	46/649	Private	Sharad Dofasali - 2	0.0380413	Abhay Kumar Sethi S/o Duryodhan Sethi
8	146/702	Private	Sharad Dofasali - 2	0.0971267	Abhay Kumar Sethi S/o Duryodhan Sethi
9	15	Government (Aabad Yogay Anabadi)	Nadi	0.1080939	Aabad Yogay Anabadi
10	15/576	Government (Aabad Yogay Anabadi)	Nadi	0.1173614	Aabad Yogay Anabadi
11	153	Private	Sharad Dofasali - 2	0.1227438	Kokil Mohanty W/o Adikanda Mohanty, Panu Mohanty S/o Dadi Mohanty, Yema Mohanty W/o Yujesti Mohanty
12	153/519	Private	Sharad Dofasali - 2	0.0768919	Kokil Mohanty W/o Adikanda Mohanty, Panu Mohanty S/o Dadi Mohanty, Yema Mohanty W/o Yujesti Mohanty
13	158	Private	Sharad Dofasali - 2	0.0015378	Niranjan Das S/o Krishna Das, Nishamani Das, Keshab Das S/o Dinbandhu Das Caste- Khandayat R/o- Mangalpur
14	159	Private	Sharad -2	0.0595306	Ashok Malik S/o Sunakar Malik Plot No. 159 Area Acre- 0.0411, Hectare- 0.0166, Loknath Malik S/o Fakir Malik Caste- Kandara or. Manlaspur Plot No. 159/701 Area Acre- 0.0429, Hectare- 0.0166
15	16	Government (Aabad Yogay Anabadi)	Nadi	0.0280049	Aabad Yogay Anabadi
16	160/544	Private	Sharad -2	0.111898	Babaji Charan Swai S/o Raghunath Swai
17	162	Private	Sharad -2	0.1313638	Chit Ranjan Mishra S/o Raghunath Mishra Caste- Brahman R/o- Danpur
18	164	Private	Sharad -2	0.0299069	Raghunath Mishra S/o Padma Charan Mishra Caste- Brahman R/o- Danpur
19	164/563	Private	Sharad -1	0.0485633	Suti Ranjan Mishra S/o Raghunath Mishra Caste- Brahman R/o- Danpur
20	164/564	Private	Sharad -2	0.0329826	Pruti Ranjan Mishra S/o Raghunath Mishra Caste- Brahman R/o- DanPur
21	166	Private	Sharad -2	0.1157021	Prabhati Samantaraya Swa Bipin Samantaraya Caste-Chasa R/o- Dadhipu
22	167	Private	Sharad -2	0.1355322	Shri Narsingh Jiu Thakur B.J. Mangalpur Marfat R/o- Dhruba Hota, Prahlad Hota, Akur Hota S/o Arat Hota Caste- Brahman R/o- Mangal Pur
23	172	Private	Sharad -2	0.1546742	Kshirod Prasad Raut, ARakshit Raut, Gayadhar Raut, Ranjan Kumar Rautaraj, Rajiv Kumar Raut, Rashmi Ranjan Rautaraj S/o Chandramani Raut Caste-Chasa R/o- Dadhi Pur
24	173	Private	Sharad -2	0.0636989	Hadi Patra S/o Nidhi Patra
25	174	Private	Sharad -2	0.0273573	KulmaniSahu, Dol GobindSahu, Basant Kumar Sahu, Bhakta Charan Sahu, ShuaSahu, KoiliSahu S/o GopalSahu, BidulataSahu S/o DhulSahu, ShobhaSahu W/o DhulSahu
26	175	Private	Sharad -2	0.0963173	Ghanshyam Patra S/o Kamadev Patra
27	178	Private	Sharad -2	0.0542291	Ghanshyam Patra S/o Kamadev
28	178/518	Private	Sharad -2	0.0344395	Purnachandra Pradhan S/o Yogendra Pradhan
29	180	Private	Sharad -2	0.0934844	Krusna Chandra Mohapatra. So- Doli Barik
30	182	Private	Sharad -2	0.184136	Shri Narsingh Jiu Thakur B.J. Mangalpur Marfat R/o- Dhruba Hota, Prahlad Hota, Akur Hota S/o Arat Hota Caste- Brahman R/o- Mangal Pur
31	183	Private	Sharad -2	0.1382841	Dhobei Malik S/o Kaili Malik Caste- Kandara R/o- Mangalpur
32	184	Private	Sharad -2	0.0539053	Gopbandhu Malik, Upendra Malik, Sapni Malik S/o Dhobei Malik Caste- Kandara R/o- Mangalpur
33	210	Private	Sharad -1	0.0182113	Krishna Dalua, Dhoi Dalua S/o Nabin Dalua Caste- Gopal R/o- Mangalpur
34	211	Private	Sharad -1	0.0734925	Krishnachandra Dalua S/o Nabin Dalua
35	211/611	Private	Sharad -1	0.0059085	Kalandi Pradhan S/o Gopal Pradhan
36	212	Private	Sharad -1	0.0904897	Krishna Dalua, Dhoi Dalua S/o Nabin Dalua Caste- Gopal R/o- Mangalpur
37	217	Private	Sharad -1	0.1382032	Parvati Ballabh Samantaraya, Vivekananda Samantaraya, Pabitra Mohan Samantaraya, Sachchidananda Samantaraya S/o Rangadhar Samantaraya
38	219	Private	Sharad -1	0.1756779	Shri Bhagwat Basudev B.J. by his own house R/o- Kalpataru Samantaraya, Bibhuti Bhushan Samantaraya, Ajay Kumar Samantaraya, Akshay Kumar Samantaraya S/o Harekrishna Samantaraya Caste- Khandayat R/o- Mangalpur
39	220	Private	Sharad -1	0.1140024	Raghunath Parida, Dhobei Parida S/o Nanda Parida
40	221	Private	Sharad -1	0.0693242	Banshidhar Parida S/o Kand Parida, Tanmay Kumar Parida S/o Chandramani Parida, Shantilata Parida Swa Chandramani Parida Srikant Mohapatra, Niranjan Mohapatra S/o Sahadev Mohapatra
41	227	Private	Sharad -1	0.0448401	Aabad Yogay Anabadi
42	23	Government (Aabad Ayogay Anabadi)	Bandh	0.0217726	Aabad Yogay Anabadi
43	230	Private	Sharad -1	0.1367463	Babaji Behera S/o Dhadi Behera Caste- Kaibarta R/o- Nijgaon
44	234	Private	Sharad -1	0.0024282	Yuti Naik S/o Mahadev Naik, Caste- Khandayat R/o- Mangalpur, Jabar Dakhal R/o-, Kuntala Mohapatra W/o Arjun Charan Mohapatra Ja
45	235	Private	Sharad -1	0.072845	Akshay Kumar Samantaraya S/o Harekrishna Samantaraya Caste- Khandaya
46	236	Private	Sharad -1	0.029745	Ghanshyam Patra S/o Kamadev Patra
47	236/515	Private	Sharad -1	0.1851882	Sweta Kishore Parida S/o Jairam Parida
48	263	Private	Sharad -1	0.0148523	Vidyardhar Khatua S/o Lakshmi Dhar Khatua
49	264	Government (Rakshit)	Rakshit	0.0382841	Rakshit
50	265	Private	Sharad -1	0.2214893	Vidyardhar Khatua S/o Lakshmi Dhar Khatua
51	266	Private	Sharad -1	0.0004452	Vidyardhar Khatua S/o Lakshmi Dhar Khatua
52	27	Government (Aabad Yogay Anabadi)	Nadi	0.0320113	Aabad Yogay Anabadi
53	27/577	Private	Biali Dofasali	0.0445164	Prabhakar Khatua, Divakar Khatua S/o Hari Khatua, Mayadhar Khatua, Ratnakar Khatua S/o Sridhar Khatua Caste- Khandayat R/o- Samanta Sinhar Pur
54	279	Private	Sharad -1	0.0729259	Natwar Behera S/o Gopal Behera
55	28	Government (Aabad Yogay Anabadi)	Nadi	0.0334682	Aabad Yogay Anabadi
56	282	Private	Sharad -1	0.0194253	Brajbandhu Nayak, Kripasindhu Nayak, Dinbandhu Nayak S/o Brahmananda Nayak Caste- Khandayat R/o- Mangalpur
57	283	Government (Aabad Yogay Anabadi)	Patit	0.0202347	Aabad Yogay Anabadi
58	285	Private	Sharad -1	0.055605	Mathuri Dalua, Fagu Dalua, Yogi Dalua, Bir Dalua S/o Like Dalua Caste- Gopal R/o- Mangalpur
59	285/588	Private	Sharad -1	0.0909348	Nanda Dalua, Adikanda Dalua S/o Bhagwan Dalua
60	286	Private	Sharad -1	0.0161878	Shailendra Dalua, Neelmani Dalua S/o Muralidhar Dalua, Ganeshwar Dalua S/o Mani Dalua, Plot No. 286 Ganeshwar Dalua S/o Swargat Mani Dalua Caste- Gopal Or Village-Mangalpur, Post / Thana - Mahakalpada, District - Kendrapada, Pin-754224, Plot No. 286/703 Area Acre- 0.0400, Hectare- 0.0162
61	287	Private	Sharad -1	0.0721975	Shailendra Kumar Dalua, Neelmani Dalua S/o Muralidhar Dalua, Ganeshwar Dalua S/o Mani Dalua Caste- Gopal R/o- Mangalpur, Vidyadhar Khatua S/o Laxmidhar Khatua Caste- Chasha R/o- Kodakan
62	288	Private	Sharad -1	0.1016188	Sham Sundar Lenka, Narhari Lenka S/o Chhakti Lenka
63	289	Private	Sharad -1	0.1022258	Bastcha Charan Lenka, Bipin Lenka, Bigyanna Lenka, S/o Fagu Lenka
64	62	Government (Aabad Ayogay Anabadi)	Bandh	2.0222177	Abada Ajogya Anabadi
65	66	Private	Biali Dofasali	0.0456495	Kamini Samantara, Past Samantara S/o Janardhan Samantara, Sridhar Rautara S/o Mishu Naik, Parvati Ballabh Samantara, Bubeka Nanda Samantara, Pabitra Mohan Samantara, Sachida Nanda Samantara, Sanjukta Kumari Samantara S/o Rangadhar Samantara, Rabindra Samantara, Rabindra , But beautiful Samantara, Dhaneeswar Samantara S/o Mani Samantara, Giri Dhari Chowdhury, Nishakar Rautaraj S/o Bairagi Samantara Caste- Khandayat R/o- Gopinath Pur Thana- Patkura

Sr. No.	Surve Number	Type of Land	Nature of Land	Area in Hectare	Name of the Land Owner / Interested Person Part Survey No.
66	2	Private	Biali Dofasali	0.0261837	Niranjan Das S/o Krishna Das, Nishamani Das, Keshab Das S/o Dinbandhu Das Caste- Khandayat R/o- Mangalpur
67	69	Private	Biali Dofasali	0.1050587	Niranjan Das S/o Krishna Das, Nishamani Das, Keshab Das S/o Dinbandhu Das Caste- Khandayat R/o- Mangalpur
68	70	Private	Biali Dofasali	0.0475516	Niranjan Das S/o Krishna Das, Nishamani Das, Keshab Das S/o Dinbandhu Das Caste- Khandayat R/o- Mangalpur
69	71	Private	Biali Dofasali	0.0144881	Dhadi Nayak S/o Bamdev Nayak
70	71/356	Private	Biali Dofasali	0.0038041	Babaji Charan Lenka, Alekh Charan Lenka, Sunakar Lenka, Trilochan Lenka S/o Naran Lenka, Urmila Lenka Swa Naran Lenka Caste- Khandayat R/o- Mangal Bar
Village: Belar					
71	1	Government (Rakshit)	Yor	0.0595306	Rakshit
72	15	Private	Sharad -2	0.0071226	Nanda Sethi, Kanda Sethi, Keshab Sethi, Nat Sethi, Butt Sethi S/o Gopinath Sethi, Daupadi Sethi Swa Gopinath Sethi, Dukhishyam Sethi, Lok Nath Sethi S/o Basu Sethi Caste- Dhoba R/o- Tergaon
73	16	Private	Sharad -2	0.03707	Krishna Sethi, Rasananda Sethi, Nishamani Sethi S/o Padan Sethi, Rani Sethi Swa Padan Sethi, Ram Chandra Sethi, Laxman Sethi S/o Nidhi Sethi, Kaushalya Sethi Swa Nidhi Sethi R/o-, Vidyadhar Sethi S/o Madhav Sethi Bela Sethy w/o-: Nishamani Sethi Caste- Dhoba R/o- Nijgaon
74	163/1309	Private	Sharad -2	0.0273978	Kailash Chandra Parida S/o Brahma Nanda Parida Caste- Khandayat R/o- Tergaon
75	17	Private	Sharad -2	0.0694456	Dukhi Shyam Sethi S/o Basu Sethi Caste- Dhoba R/o- Tergaon
76	18	Private	Sharad -2	0.1136787	Madhusmita Parida Rupanari Parida S/o Srikant Kumar Parida Caste- Khandayat R/o- Tergaon
77	180	Private	Sharad -2	0.0002023	DusmR/o-Kumar Sahani S/o Divakar Sahani Caste- Khandayat R/o- Tergaon
78	181	Private	Sharad -2	0.0554836	Surendra Nath Samantara S/o Krishna Chandra Samantara Caste- Khandayat R/o- Tergaon
79	182	Private	Sharad -2	0.1011736	Nanda Sethi, Kanda Sethi, Keshab Sethi, Nat Sethi, Butt Sethi S/o Gopinath Sethi, Daupadi Sethi Swa Gopinath Sethi, Dukhishyam Sethi, Lok Nath Sethi S/o Basu Sethi Caste- Dhoba R/o- Tergaon
80	183	Private	Sharad -2	0.1072845	Krishna Sethi, Rasananda Sethi, Nisha Mani Sethi S/o Padan Sethi, Rani Sethi Swa Padan Sethi, Ram Chandra Sethi, Laxman Sethi S/o Nidhi Sethi, Kaushalya Sethi Swa Nidhi Sethi, Kahnu Charan Sethi, Ghanshyam Sethi : Dhoba R/o- Tergaon, Ram Chandra Sethi Laxman Sethi part of the purchase thread., Occupation R/o- Gandharva Sethi, Shukdev Sethi S/o Agani Sethi Caste- Dhoba R/o- Tulsi Pur, Registration Document No. 1179 dated 24.03.75.
81	184	Private	Sharad -2	0.0000809	Chandan Kumar Sahani S/o Dusmanta Sahani Caste- Khandayat R/o- Tergaon
82	184/1361	Private	Sharad -2	0.1575071	Chandan Kumar Sahani S/o DusmR/o-Kumar Sahani Caste- Khandayat R/o- Tergaon
83	185	Private	Sharad -2	0.0485633	Bir Kishore Parida S/o Dhoi Parida Caste- Khandayat R/o- Tergaon
84	186	Private	Sharad -2	0.0500607	Chandan Kumar Sahani S/o Dusmanta Sahani Caste- Khandayat R/o- Tergaon
85	187	Private	Sharad -2	0.2397005	Anam Charan Parida KismR/o- Pana Ana, Krishna Chandra Parida KismR/o-Elean Ana S/o Bhim Parida Caste- Khandayat R/o- Tergaon
86	187/1726	Private	Sharad -2	0.0001619	Niranjan Parida S/o Krishna Chandra Parida Caste- Khandayat R/o- Tergaon
87	19	Private	Sharad -2	0.1495346	Pahali Charan Parida, Mahani Charan Parida S/o Din Bandhu Parida Caste- Khandayat R/o- Tergaon
88	190	Private	Sharad -2	0.0005261	Sarat Chandra Parida S/o Adikanda Parida Caste- Khandayat R/o- Tergaon
89	20	Private	Sharad -2	0.0294618	Nanda Sethi, Kanda Sethi, Keshab Sethi, Nata Sethi, Bata Sethi S/o Gopi Nath Sethi, Daupadi Sethi Swa Gopinath Sethi, Dukhishyam Sethi, Lok Nath Sethi S/o Basu Sethi Caste- Dhoba R/o- Tergaon
90	205	Private	Sharad -2	0.0225415	Dukhishyam Parida S/o Pankad Parida Caste- Khandayat R/o- Tergaon
91	206	Private	Sharad -2	0.0216512	Kishore Chandra Malik S/o Diga Malik Caste- Kandara R/o- Tergaon
92	207	Private	Sharad -2	0.0687981	Bira Kishore Parida S/o Dhoi Parida Caste- Khandayat R/o- Tergaon
93	208	Private	Sharad -2	0.0388507	Bira Kishore Parida S/o Dhoi Parida Caste- Khandayat R/o- Tergaon
94	21	Private	Sharad -2	0.0430595	Krishna Sethi, Rasananda Sethi, Nishamani Sethi S/o Padan Sethi, Rani Sethi Swa Padan Sethi, Ram Chandra Sethi, Laxman Sethi S/o Nidhi Sethi, Kaushalya Sethi Swa Nidhi Sethi R/o-, Vidyadhar Sethi S/o Madhav Sethi : Nishamani Sethi Caste- Dhoba R/o-
95	216	Private	Sharad -2	0.0107244	Divakar Parida S/o Adikanda Parida Caste- Khandayat R/o- Tergaon
96	217	Private	Sharad -2	0.0247673	Anam Charan Parida S/o Bhim Parida Caste- Khandayat R/o- Tergaon
97	218	Private	Sharad -2	0.0566572	Bir Kishore Parida S/o Dhoi Parida Caste- Khandayat R/o- Tergaon
98	219	Private	Sharad -2	0.0445164	Bir Kishore Parida S/o Dhoi Parida Caste- Khandayat R/o- Tergaon
99	220	Private	Sharad -2	0.0562525	Soumiti Ranjan Parida S/o Shyam Sundar Parida Caste- Khandayat R/o- Tergaon
100	221	Private	Sharad -3	0.131121	Duryo Dhan Sahani S/o Bhajana Nanda Sahani Caste- Maha Layak R/o- Tergaon
101	222	Private	Sharad -2	0.2732497	Ram Chandra Sethi, Laxman Sethi S/o Nidhi Sethi, Kaushalya Sethi W/o Nidhi Sethi Kismat T 08 Ana Ba : , Vidyadhar Sethi S/o Madhav Sethi Kismat T 08 Ana Caste- Dhoba R/o- Tergaon
102	226	Private	Sharad -2	0.0010522	Sarat Chandra Mohapatra, Patit Mohapatra, Ratnakar Mohapatra, Nitya Nanda Mohapatra S/o Kahnu Charan Mohapatra Caste- Khandayat R/o- Tergaon
103	227	Private	Sharad -2	0.1175637	Vishnu Charan Parida S/o Jairam Parida Caste- Khandayat R/o- Tergaon
104	228	Private	Sharad -2	0.0114529	Bali Das S/o Bholi Das, Hari Das Swa Dhadi Das, Kul Mani Das, Chandra Mani Das, Duryodhan Das, Gun Das, Kunj Das, Nari Das, Shrif Das S/o Dhadi Das Caste- Gopal R/o- Oster, Bali Das Occupied in the purchase order.: Gopi Jena, Gehlia Jena S/o Rajiv Jena Caste- Pradhan R/o- Oster, Registered Number 1020 dated14.02.55 Rikh Jarsaman.
105	229	Private	Sharad -2	0.0000809	Akshay Kumar Das S/o Duryodhan Das KismR/o-T 13 Ana 09 Pahi R/o-, Gun Das S/o Dhadi Das KismR/o-T 02 Ana 03 Pahi Caste- Gopal R/o- Oster
106	270	Private	Sharad -2	0.0267503	Akrur Sethi, Shukdev Sethi S/o S Ananda Sethi Caste- Dhoba R/o- Tergaon
107	273	Private	Sharad -2	0.0372724	Shukdev Sahani S/o Sadei Sahani Caste- Maha Laik R/o- Tergaon
108	274	Private	Sharad -2	0.0809389	Shukdev Sahani S/o Sadei Sahani Caste- Maha Laik R/o- Tergaon
109	275	Private	Sharad -2	0.0303926	Krishna Sethi, Rasa Nanda Sethi, Nisha Mani Sethi S/o Padan Sethi, Rani Sethi Swa Padan Sethi, Ram Chandra Sethi, Laxman Sethi S

Sr. No.	Surve Number	Type of Land	Nature of Land	Area in Hectare	Name of the Land Owner / Interested Person Part Survey No.
1	2	3	4	5	6
136	319	Private	Sharad -2	0.3422096	Bauri Sethi, Hadibandhu Sethi S/o Kelei Sethi, Rani Sethi Swami- Kelei Sethi, Haldhar Sethi, Punei Sethi S/o Anand Sethi, Vishnu Sethi, Ishwar Sethi, Maheshwar Sethi S/o Danei Sethi, Mana Sethi, sudam sethy s/o- Bhajani caste-Gokha sridhar sahoos/o- Mahani sahoos Banshidhar sahoos S/o- Daitari Sahoo caste- Gudia Jogi Malik S/o- Khetra Malik caste- Kandara sudam sethy ansha pakhe kharidi sutre dakhal debendranath samantaray s/o- Bishnu charan samantaray caste- Mahalayak Bishnu sethy Iswar sethy maheswar sethy ansha pakhe Kharid sutre dakhal Nishei sethy S/o- Ananda caste- Gokha
137	326	Private	Sharad -2	0.0365844	Raghu Nath Behera S/o Banei Behera, Arun Behera S/o Binei Behera Caste- Potter R/o- Tergaon
138	327/1718	Private	Sharad -2	0.0910563	Bikal charan Behera S/o- Jai Behera vill- Teragan
139	327/1728	Private	Sharad -2	0.0196682	Subrata Kumar Mall S/o Sushil Mall Caste- Khandayt R/o- Niwasage / Post-Tergaon, Thana- Marshaghai, District- Kendrapara, Pin-758226
140	328	Private	Sharad -2	0.0513557	Ashu Tosh Swain, Shiva Prasad Swain S/o Indra Mani Swain Caste- Khandayt R/o- Bhagwan Pur
Village: Bijaynagar					
141	1	Government (Rakshit)	Nal	0.1600567	Rakshit
142	1015/3910	Government (Jal Sechan Vibhag)	Canal	0.0376366	Department Of Irrigation And Electricity
143	1015/3913	Government (Jal Sechan Vibhag)	Bandh	0.0251315	Department Of Irrigation And Electricity
144	110	Private	Sharad -1	0.0755565	Sundarmani Rautara, Bidyulata Rautara, Hemprabha Rautara S/o Banshidhar Rautara Caste- Maha Laik R/o- Niijaon
145	112	Private	Sharad -1	0.0792392	Sridhar Swain S/o Lakshmi Dhar Swain Caste- Pradhan R/o- Srichandanpur
146	113	Private	Sharad -1	0.1254553	Man Govind Nayak, Natbar Nayak S/o Das Nayak Caste- Khandayt R/o- Srichandanpur
147	114	Private	Sharad -1	0.0250911	Konduri Sahu S/o Raghu Sahu Caste- Gudia R/o- Niijaon
148	115	Private	Sharad -1	0.0752732	Krishna Chandra Swain, Natwar Swain S/o Purastam Swai Caste- Khandayt R/o- Srichandanpur
149	116	Private	Sharad -1	0.1084986	Pahali Pradhan, Barju Pradhan, Surya Mani Pradhan S/o Anand Pradhan, Tirtha Nand Pradhan, Ratnakar Pradhan, SriNath Pradhan, Madhava Nand Pradhan, Subhas Chandra Pradhan S/o Krishna Pradhan, Sita Pradhan W/o Krishna Pradhan Caste- Pradhan R/o- Srichandan Pur
150	117	Private	Sharad -1	0.0998786	Chai Mohanty, S/o Anand Mohanty Caste- Karan R/o- Niijaon
151	119	Private	Sharad -1	0.2306758	Pahali Pradhan, Barju Pradhan, Surya Mani Pradhan S/o Anand Pradhan, Tirtha Nand Pradhan, Ratnakar Pradhan, SriNath Pradhan, Madhava Nand Pradhan, Subhas Chandra Pradhan S/o Krishna Pradhan, Sita Pradhan W/o : Krishna Pradhan Caste- Pradhan R/o- Srichandan Pur
152	164	Private	Sharad -1	0.0376771	Nilamani Nayak S/o Birbhadra Nayak, Krishna Nayak, Bishwanath Nayak S/o Chintamani Nayak, Kelu Charan Nayak S/o Brahma Nand Nayak, Kashinath Nayak S/o Jairam Nayak Caste- Khandayt R/o- Niijaon
153	165	Private	Sharad -1	0.0014974	Vishnu Charan Behera S/o Netr Ananda Behera Caste- Pradhan R/o- Srichandanpur
154	173	Private	Sharad -1	0.0330635	Sunakar Rautaray S/o kshetrabasi Rautaray Caste- Khandayt R/o- Karilo Patna
155	174	Private	Sharad -1	0.0323756	Tilotama Rautara Swa Sunakar Rautara Caste- Khandayt R/o- Karilo Patna
156	176/4053	Private	Sharad -1	0.0419668	Raghu Swain S/o Govind Swain, Kanduri Swain S/o Burundu Swain, Dol Gobind Swain, Jalddhar Swain S/o Damei Swain Caste- Khandayt R/o- Balia
157	177	Private	Sharad -1	0.0034804	Kangali Mohanty S/o Hrisi Mohanty Caste- Khandayt R/o- Niijaon
158	178	Private	Sharad -1	0.0010117	Khageshwar Nayak S/o Kshetra Basi Nayak Caste- Khandayt R/o- Srichandanpur
159	179	Private	Sharad -1	0.1416431	Nanda Kishore Swain, Kanda Kishore Swain S/o Sadhu Swain Caste-Chasa R/o- Srichandanpur
160	180	Private	Sharad -1	0.0915419	Madan Pradhan, Ranjan Pradhan S/o Vishnu Pradhan Caste- Chasha R/o- Potia
161	181	Private	Sharad -1	0.2530554	Shri BhagwR/o-Gosain BJ Niijaon MarifR/o-R/o-, Pahali Das, Narsingh Charan Das S/o Balakrishna Das Caste- Pradhan Vaishnav R/o- Srichandanpur
162	184	Private	Sharad -1	0.2874545	Babaji CharanSahu, KulmaniSahu S/o PariSahu Caste- Bania R/o- Niijaon
163	185	Private	Sharad -1	0.2671793	Kapilendra Malik, Pramod Malik, Akru Malik, Kritibas Malik S/o Maheshwar Malik Caste- Kandra R/o- Malianch
164	189	Private	Sharad -1	0.0091866	Kapilendra Malik, Pramod Malik, Akru Malik, Kritibas Malik S/o Maheshwar Malik Caste- Kandra R/o- Malianch
165	190	Private	Sharad -1	0.1526507	Maheshwar Malik S/o Kahnu Malik Caste- Kandra R/o- Malianch
166	191	Private	Sharad -1	0.1976932	Kapilendra Malik, Pramod Malik, Akru Malik, Kritibas Malik S/o Maheshwar Malik Caste- Kandra R/o- Malianch
167	192	Private	Sharad -1	0.0928774	Ramchandra Nath, Niima Bewa S/o Bikal Nath Caste- Yogi R/o- Niijaon
168	195	Private	Sharad -1	0.1303521	Ramchandra Nath, Niima Bewa S/o Bikal Nath Caste- Yogi R/o- Niijaon
169	196	Private	Sharad -1	0.1657628	Arakshit Nath S/o Mushi Nath Caste- Yogi R/o- Niijaon
170	197	Private	Sharad -1	0.0289761	Shukdev Pots, Nakula Pots, Kangali Pots, Gagan Pots S/o Kushi Pots Caste- Padhan R/o- Srichandanpur
171	203	Private	Sharad -1	0.0370295	Krishna Chandra Bishwal, Vishnu Charan Bishwal S/o Pareswar Bishwal, Praful Chandra Bishwal S/o Man Govind Bishwal, Sridhar Bishwal S/o Banamali Bishwal, Prabhat Kumar Bishwal S/o Benu Dhar Bishwal, Babaji Bishwal S/o Butt Bishwal, Keshab Bishwal : Govind Bishwal Caste- Khandayt R/o- Niijaon
172	203/3930	Private	Sharad -1	0.0168758	Krishna Chandra Bishwal, Vishnu Charan Bishwal S/o Pareswar Bishwal, Praful Chandra Bishwal S/o Man Govind Bishwal, Sridhar Bishwal S/o Banamali Bishwal, Prabhat Kumar Bishwal S/o Benu Dhar Bishwal, Babaji Bishwal S/o Butt Bishwal, Keshab Bishwal : Govind Bishwal Caste- Khandayt R/o- Niijaon
173	204	Private	Sharad -1	0.4535815	Supa Bishwal Swa Govind Bishwal Caste- Khandayt R/o- Niijaon
174	206	Private	Sharad -1	0.0849858	Prabhakar Nayak S/o Bandhu Nayak Caste- Khandayt R/o- Ramchandrapur
175	207	Private	Sharad -1	0.072845	Krishna Chandra Bishwal, Vishnu Charan Bishwal S/o Pareswar Bishwal, Praful Chandra Bishwal S/o Man Govind Bishwal, Sridhar Bishwal S/o Banamali Bishwal, Prabhat Kumar Bishwal S/o Benu Dhar Bishwal, Babaji Bishwal S/o Butt Bishwal, Keshab Bishwal : Govind Bishwal Caste- Khandayt R/o- Niijaon
176	207/3931	Private	Sharad -1	0.0242817	Krishna Chandra Bishwal, Vishnu Charan Bishwal S/o Pareswar Bishwal, Praful Chandra Bishwal S/o Man Govind Bishwal, Sridhar Bishwal S/o Banamali Bishwal, Prabhat Kumar Bishwal S/o Benu Dhar Bishwal, Babaji Bishwal S/o Butt Bishwal, Keshab Bishwal : Govind Bishwal Caste- Khandayt R/o- Niijaon
177	208	Private	Sharad -1	0.033711	Dhaneshwar Khatua S/o Anand Khatua, Janakar Khatua S/o Maguni Khatua, Aniruddha Raut, Nirod Kumar Raut S/o Banshidhar Raut Caste- Khandayt R/o- Niijaon
178	209	Private	Sharad -1	0.1335492	Raghu Nath S/o Maheshwar Nath, Mali Nath S/o Pandav Nath Caste- Yogi R/o- Niijaon, Chandmani Nath S/o Dadhi Nath Caste- Yogi R/o- Jadupur PoliceStation, Patkura
179	215	Private	Sharad -1	0.0505868	Purushottam Mohanty S/o Balaram Mohanty, Dipesh Mohanty, Lipesh Mohanty, Sipesh Mohanty S/o Narsingh Charan Mohanty, Nirmala Mohanty W/o Narsingh Charan Caste- Karan R/o- Niijaon
180	2195	Government (Sarab Sadharan)	Rasta	0.0228652	Sarb Sadharan
181	2264	Government (Jal Sechan Vibhag)	Bandh	0.0376771	Department Of Irrigation And Electricity
182	2344	Private	Sharad -1	0.0179684	Prabhakar Das, Sudhakar Das, Tukuna Das S/o Dharani Dhar Das, Dhadi Das S/o Bimba Das, Fakir Das, Murla Das S/o Lakshmi Dhar Das Caste- Gopal R/o- Niijaon
183	2345	Private	Sharad -1	0.3097127	Brahma Nanda Raut S/o Dham Raut, Bhagwan Raut S/o Bam Raut, Narsingh Charan Raut S/o Doli Raut, Shuk Raut W/o Bhagwan Raut Caste- Khandayt R/o- Niijaon
184	2346	Government (Rakshit)	Gramya Jungle	0.0080939	Rakshit
185	2347	Government (Rakshit)	Gramya Jungle	0.0202347	Rakshit
186	2348	Private	Sharad -1	0.1630919	Paya Das S/o Ram Das, Kulmani Das S/o Kama Das Caste- Gopal R/o- Niijaon
187	2349	Private	Sharad -1	0.0628895	Jagbandhu Das S/o Ananta Das Caste- Gopal R/o- Niijaon
188	2353	Private	Sharad -1	0.0054229	Vikari Charan Pradhan S/o Padan Pradhan Caste- Pradhan R/o- Niijaon
189	2354	Private	Sharad -1	0.3343586	Bhaskar Chandra Swai S/o Arjun Swai Caste- Khandayt R/o- Kathapada Tha. Parawipalag, Jagatsinghpur
190	2383/3862	Private	Sharad -2	0.0161878	Bhagwan Raut S/o Bama Raut Caste- Khandayt R/o- Niijaon
191	2384	Private	Sharad -1	0.1537839	VikariSahu S/o MadanSahu, BasuSahu, Maheshwar Sahu, DaitariSahu S/o BanshidharSahu Caste- Sunari Bania R/o- Niijaon, BasuSahu Occupied in the purchase threat for the part.; Pandav Charan Swai S/o Sapni Swai Caste-Chasa R/o- Niijaon, Registration Document No. 4226 dated 6.7.77 Jarsman T 700.00 R/o-
192	2385/4585	Private	Sharad -1	0.1479563	Abhay Kumar Nath alias Abhimanyu Nath S/o Banshidhar Nath Caste- Tanti R/o- Niijaon
193	2386	Private	Sharad -1	0.0566168	Chowdhury Kulmani Rautara S/o Fakir Charan Samantaraya Caste- Maha Laik R/o- Niijaon
194	2387	Private	Sharad -1	0.1312829	Hare Krishna Das S/o Madhu Das, Dhaneshwar Das S/o Narhari Das Caste-ChasaVaishnava R/o- Niijaon
195	2388	Private	Sharad -1	0.090692	Sarat Chandra Chowdhary, Parful Chandra Rautara S/o Ankrura Charan Rautara Caste- Khandayt R/o- Niijaon
196	2389	Private	Sharad -1	0.2356536	Sarat Chandra Chowdhary, Parful Chandra Rautara S/o Ankrura Charan Rautara Caste- Khandayt R/o- Niijaon
197	2392	Private	Sharad -1	0.2146499	Sarat Chandra Chowdhary, Parful Chandra Rautara S/o Ankrura Charan Rautara Caste- Khandayt R/o- Niijaon
198	2393	Private	Sharad -2	0.0364225	Brahma Nanda Raut S/o Dham Raut, Bhagwan Raut S/o Bam Raut, Narsingh Charan Raut S/o Doli Raut, Shuk Raut W/o Bhagwan Raut Caste- Khandayt R/o- Niijaon
199	2394	Private	Sharad -2	0.0323756	Narendra Prati Hari S/o Akuli Prati Hari Caste- Khandayt R/o- Niijaon
200	2395	Private	Sharad -2	0.0874545	Bhaskar Chandra Swai S/o Arjun Swai Caste- Khandayt R/o- Kathapada Tha. Parawipalag, Jagatsinghpur
201	2396	Private	Sharad -2	0.0242817	Ram Chandra Nanda, Laxman Nanda S/o Haldhar Nanda, Vibadhar Nanda S/o Saneil Nanda Caste- Brahman R/o- Niijaon
202	2396/3939	Private	Sharad -2	0.0157831	Akuli Charan Nanda, Kripasindhu Nanda S/o Damodar Nanda Caste- Brahman R/o- Niijaon
203	2399	Private	Sharad -2	0.0128693	Arjun Raut S/o Shobani Raut Caste- Keut R/o- Niijaon
204	2400	Private	Sharad -1	0.0404694	Bairagi Charan Sahu S/o Netra Nand Sahu Caste- Tel R/o- Niijaon

Sr. No.	Surve Number	Type of Land	Nature of Land	Area in Hectare	Name of the Land Owner / Interested Person Part Survey No.
1	2	3	4	5	6
205	2401	Private	Sharad -1	0.0404694	Hare Krishna Das S/o Madhu Das, Dhaneshwar Das S/o Narhari Das Caste- Pradhan Vaishnava R/o- Niijaon
206	2402	Private	Sharad -1	0.0127074	Paya Das S/o Ram Das, Kulmani Das S/o Kama Das Caste- Gopal R/o- Niijaon
207	2403	Private	Sharad -1	0.0080939	Paya Das S/o Ram Das, Kulmani Das S/o Kama Das Caste- Gopal R/o- Niijaon
208	2404	Private	Sharad -1	0.0607042	Bhab Grahi Behera S/o Anand Behera, Netra Mani Behera Swa Binanda Behera Caste- Khandayt R/o- Niijaon
209	2405	Private	Sharad -1	0.0647511	Narendra Pratihari S/o Akuli Pratihari Caste- Khandayt R/o- Niijaon
210	2406	Private	Sharad -1	0.086119	Vijay Kumar Prati Hari, Sanjay Kumar Pratihari S/o Kulmani Pratihari Caste- Khandayt R/o- Niijaon
211	2406/3959	Private	Sharad -1	0.0049373	Kangali Mohanty S/o Hrisi Mohanty Caste- Khandayt R/o- Niijaon
212	2407	Private	Sharad -1	0.0002023	Sauri Prasad Raut S/o Bhaskar Chandra Raut Caste- Khandayt R/o- Niijaon
213	2408	Private	Sharad -1	0.0279644	Kushai Nayak, Bishi Nayak, Ruji Nayak S/o Danei Nayak Caste- Khandayt R/o- Niijaon
214	2409	Private	Sharad -1	0.0283286	Basant Khuntia Swa Jadu Khuntia Caste- Gopal R/o- Niijaon
215	2410	Private	Sharad -1	0.0445164	Shri Mati Rebatl Sutar Swa Alekh Sutar Caste- Kamar R/o- Niijaon
216	2411	Private	Sharad -1	0.0088223	Natbar Raut, But Krishna Raut S/o Bhaskar Raut, Dashrathi Raut S/o BhagwR/o-Raut Caste- Pradhan R/o- Niijaon
217	2412	Private	Sharad -1	0.0351275	Dharani Dhar Das S/o Bimbadar Das, Prabhakar Das, Sudhakar Das, Tukuna Das S/o Dharani Dhar Das Caste- Gopal R/o- Niijaon
218	2413	Private	Sharad -1	0.0581951	Bhaskar Chandra Swai S/o Arjun Swai Caste- Khandayt R/o- Kathagad Tha. Parawipalag, Jagatsinghpur
219	2414	Private	Sharad -1	0.2001214	Sauri Prasad Raut S/o Bhaskar Chandra Raut Caste- Khandayt R/o- Niijaon
220	2415	Private	Sharad -1	0.0257779	Bhab Grahi Behera S/o Anand Behera, Netra Mani Behera Swa Binanda Behera Caste- Khandayt R/o- Niijaon
221	2419	Private	Sharad -1	0.022501	Paya Das S/o Ram Das Caste- Gopal R/o- Niijaon, KismR/o- Aath Ana Ba .; Nilamani Das, Kulmani Das S/o Kama Das Caste- Gopal R/o- Niijaon, KismR/o-Two Ana Aath Ba .; Hare Krishna Malik S/o Shatrughan Malik Caste- Kandra R/o- Niijaon, KismR/o-five ana four R/o-
222	2432	Private	Sharad -1	0.0177256	Dulav Nayak S/o Bhubani Nayak, Arjun Nayak, Pun Ananda Nayak, Diabar Nayak S/o Ballabh Nayak Caste- Khandayt R/o- Niijaon
223	2466	Private	Sharad -1	0.0107649	Jag Mohan Jena S/o Dambardhar Jena Caste- Chasha R/o- Niwasage / Post-Malianch, Thana-Mahalakaladapa, District- Kendrapara, Pin-758226
224	2468	Private	Sharad -2	0.0572643	Akuli Charan Nanda, Kripasindhu Nanda S/o Damodar Nanda Caste- Brahman R/o- Niijaon
225	2469	Private	Sharad -2	0.0191825	Ram Chandra Nanda, Laxman Nanda S/o Haldhar Nanda, Vibadhar Nanda S/o Saneil Nanda Caste- Brahman R/o- Niijaon
226	2470	Private	Sharad -2	0.0200324	Akuli Charan Nanda, Kripasindhu Nanda S/o Damodar Nanda Caste- Brahman R/o- Niijaon
227	2471	Private	Sharad -2	0.0663699	Ram Chandra Nanda, Laxman Nanda S/o Haldhar Nanda, Vibadhar Nanda S/o Saneil Nanda Caste- Brahman R/o- Niijaon
228	2472	Private	Sharad -2	0.0817483	Keshab Charan Swai S/o Barju Swai Caste-Chasa R/o- Niijaon
229	2474	Private	Sharad -2	0.0789964	Maheshwar Nand, Mayadhar Nand, Rajkishor Nand S/o Netra Nand Nand Caste- Brahman R/o- Niijaon
230	2475	Private	Sharad -2	0.0683934	Natbar Raut, But Krishna Raut S/o Bhaskar Raut, Dashrathi Raut S/o BhagwR/o-Raut Caste- Pradhan R/o- Niijaon
231	2484	Private	Sharad -2	0.0681505	Narendra Nath Tripathi S/o Upendra Nath Tripathi, Surendra Nath Tripathi, Anant Charan Tripathi, Harishchandra Tripathi S/o Gajendra Nath Tripathi, Gopinath Tripathi S/o Ram Chandra Tripathi Caste- Brahman R/o- Niijaon
232	2485	Private	Sharad -2	0.0657224	Narendra Nath Tripathi S/o Upendra Nath Tripathi, Surendra Nath Tripathi, Anant Charan Tripathi, Harishchandra Tripathi S/o Gajendra Nath Tripathi, Gopinath Tripathi S/o Ram Chandra Tripathi Caste- Brahman R/o- Niijaon
233	2513	Private	Sharad -2	0.0256576	Maheshwar Nand, Mayadhar Nand, Rajkishor Nand S/o Netra Nand Nand Caste- Brahman R/o- Niijaon
234	2514	Private	Sharad -2	0.0027519	Nabei Pradhan S/o Chaitanya Pradhan Caste- Pradhan R/o- Niijaon
235	2515	Private	Sharad -2	0.0485633	Nabei Pradhan S/o Chaitanya Pradhan Caste- Pradhan R/o- Niijaon
236	2516	Private	Sharad -2	0.0604614	Shri Kali Devi Thakurani Bij Niijaon Marfath.; For the Niwasagers, Narsingh Panda, Bishwnath Panda S/o Benu Dhar Panda, Ratnakar Panda S/o Maguni Panda, Shyam Panda S/o Duryo Dhan Panda, Vaishnamba Panda, Basudev Panda S/o Vibadhar Panda, Narendra Panda, Upendra Panda, Gajendra Panda S/o Akrar Panda Caste- Brahman R/o- Niijaon
237	2517	Private	Sharad -2	0.0481991	Dilip Kumar Nand S/o Narayan Nand Caste- Brahman R/o- Niijaon
238	2518	Private	Sharad -2	0.0802104	Narayan Nand S/o Govind Chandra Nand Caste- Brahman R/o- Niijaon
239	2519	Private	Sharad -2	0.0713476	Narayan Nand S/o Govind Chandra Nand Caste- Brahman R/o- Niijaon
240	2520	Private	Sharad -2	0.1293808	Purastam Behera S/o Shankar Behera Caste- Khandayt R/o- Niijaon
241	2524	Private	Sharad -2	0.2103197	Ratnakar Swai S/o Balaram Swai, Patitapavan Mohanty S/o Sarveswar Mohanty Caste-Chasa R/o- Niijaon
242	2525	Private	Sharad -2	0.0971267	Kailash Chandra Raut, KashiNath Raut S/o Sadhu Raut Caste- Keut R/o- Niijaon
243	2538	Private	Sharad -2	0.0354108	Maguni Charan Pratihari S/o Tested Pratihari Caste- Khandayt R/o- Niijaon
244	2638	Private	Sharad -2	0.029745	Maheshwar Raut S/o Anand Raut, Sumitra Mall, Bharati Swayam, Aarti Parida S/o Banshidhar Raut, Malvi Raut Swa Banshidhar Raut, KINU Raut, Binakar Raut S/o Padan Raut, Kulmani Raut, Rangadhar Raut, Pran Krishna Raut S/o Caste- Khandayt R/o- Niijaon
245	2641	Private	Sharad -2	0.2389316	Akur Charan Tarai S/o Dinbandhu Tarai Caste- Kaibarta R/o- Niijaon
246	2642	Private	Sharad -2	0.0647511	Maheshwar Raut S/o Anand Raut Caste- Khandayt R/o- Niijaon
247	2643	Private	Sharad -2	0.0202347	Shukdev Khuntia, Sanatan Khuntia S/o Dham Khuntia, Konduri Khuntia S/o Gani Khuntia Caste- Chasha R/o- Niijaon
248	2644	Private	Sharad -2	0.0323756	Ajit Kumar Barik S/o Sankarshan Barik Caste- Khandayt R/o- Niijaon
249	2645	Private	Sharad -2	0.4046945	Bauri Bandhu Majhi S/o Indra Mani Majhi Caste- Kaibarta R/o- Niijaon
250	2646	Private	Sharad -2	0.053015	Soli Raut S/o Govind Raut Caste- Khandayt R/o- Niijaon
251	2647	Private	Sharad -2		

Sr. No.	Surve Number	Type of Land	Nature of Land	Area in Hectare	Name of the Land Owner / Interested Person Part Survey No.
283	2975	Private	Sharad -1	0.067503	Nalini Das W/o Narsingh Das Caste- Gopal R/o- Jigarana, Haguri Das W/o Bhim Das Caste- Gopal R/o- Kanipal PoliceStation, Pattamundai, Malti Das Swa Sridhar Das, Shyam Sundar Das, Ram Chandra Das, Parvati Das, Haramani Das S/o Parshuram Das, Tulsi Das Swa Noor Das Caste- Gopal R/o- Nijgaon
284	2976	Private	Sharad -1	0.0637798	Nalini Das W/o Narsingh Das Caste- Gopal R/o- Jigarana, Haguri Das W/o Bhim Das Caste- Gopal R/o- Kanipal PoliceStation, Pattamundai, Malti Das Swa Sridhar Das, Shyam Sundar Das, Ram Chandra Das, Parvati Das, Haramani Das S/o Parshuram Das, Tulsi Das Swa Noor Das Caste- Gopal R/o- Nijgaon
285	2977	Private	Sharad -1	0.156293	Shri Madan Mohan Jiu Bij Nijgaon MarfR/o- R/o-, Sundar Mani Rautara, Bidyulata Rautara, Hemprabha Rautara S/o Banshidhar Rautara, Maheshwar Rautara S/o Nishamani Rautara, Kulmani Rautara, Tirthananda Rautara S/o Fakir Charan Rautara, SariniwasChandra : Ankur Charan Rautara, Menaka Chowdhury S/o Netra Nand Rautara Caste- Maha Laik R/o- Nijgaon
286	2990	Private	Sharad -1	0.0591259	Fakir Charan Das, Muralidhar Das S/o Lakshmi Dhar Das Caste- Gopal R/o- Nijgaon
287	2991	Private	Sharad -1	0.0000405	Konduri Charan Khuntia S/o Ganeswar Khuntia Caste- Khandayat R/o- Nijgaon
288	727	Government (Sarab Sadharan)	Rasta	0.0546338	Sarb Sadharan
289	736	Private	Sharad -1	0.0049373	Narsingh Charan Nath S/o Vaishnav Nath Caste- Yogi R/o- his Niwasiage
290	737	Private	Sharad -1	0.0266289	MadhuSudayn Sahu, Rabindra Kumar Sahu, Birendra Kumar Sahu S/o Panu Sahu R/o- Nijgaon
291	740	Private	Sharad -1	0.019911	Padmalav Das, Pratima Das, Rama Das S/o Dhadi Das, Bharati Das Swa Dhadi Das, SariniwasDas S/o Jairam Das, Kshetra Basi Das S/o Chutu Das, Parshu Das, Hare Krishna Das S/o Manei Das, Nayana Das Swa Manei Das, Danei Das S/o Abhi Das, Dama Das S/o Suna Das, Jagbandhu Das S/o Anant Das, Bula Das S/o Barju Das, Nitya Nanda Das S/o Ram Das, Subhadra Das Swa Mita Das Caste- Gopal R/o- Nijgaon
292	741/3968	Private	Sharad -1	0.0352894	Krishna Chandra Bishwal S/o Pareshwar Bishwal Caste- Khandayat R/o- Nijgaon
293	742	Private	Sharad -1	0.0677054	Shiv Jena, Bipini Jena S/o Akuli Jena, Mahani Jena, Bishi Jena S/o Punei Jena Caste- Pan R/o- Nijgaon
294	743	Private	Sharad -1	0.1147713	GayadharSahu S/o BarjuSahu Caste- Kaibarta R/o- Vijayanagar
295	744	Private	Sharad -1	0.1813436	Shri Madan Mohan Jiu Bij Nijgaon MarfR/o- R/o-, Sundarmani Rautara, Hemprabha Rautara, Bidyulata Rautara, Nayana Sundari Rautara S/o Banshidhar Rautara, Kulmani Rautara, Tirtha Nanda Rautara Rautara, Menaka Chowdhury S/o Netra Nand Rautara, Maheshwar Rautara S/o Nishamani Rautara Caste- Maha Laik R/o- Nijgaon
296	748	Private	Sharad -1	0.0679482	Raghu Nath S/o Maheshwar Nath Caste- Yogi R/o- Nijgaon
297	748/4025	Private	Sharad -1	0.1166734	Vishnu Charan Panda S/o Benu Dhar Panda Caste- Brahman R/o- Nijgaon
298	749	Private	Sharad -1	0.1072036	Krishna Nath S/o Pandav Nath, Shuk Nath Swa Pandav Nath Caste- Yogi R/o- Nijgaon, KismR/o-Chaud Ana or, Malti Nath S/o Pandav Nath Caste- Yogi R/o- Nijgaon, KismR/o-Dui Ana R/o-
299	750/4013	Private	Sharad -1	0.0776204	Dharani Jena S/o Chintamani Jena Caste- KhandayR/o- Niwasilage- Nantar, Akshay Kumar Parida S/o Balaram Parida, Dur Parida Swa Balaram Parida Caste- Gopal R/o- Nijgaon
300	751	Private	Sharad -1	0.0928774	Kalpataru Samal, Ramesh Chandra Samal S/o Nirakar Samal Caste-Chasa R/o- Kanhpur
301	754	Private	Sharad -1	0.0597329	Niranjan Nath S/o Dinbandhu Nath, Udi Nath Swa Dinbandhu Nath Caste- Yogi R/o- Nijgaon, KismR/o-Aath Ana or ; SariniwasNath S/o Kushai Nath Caste- Yogi R/o- Nijgaon, KismR/o-Aath Ana or
302	755	Private	Sharad -1	0.0118575	Krishna Nath S/o Pandav Nath, Shuk Nath Swa Pandav Nath Caste- Yogi R/o- Nijgaon, KismR/o-Chaud Ana or, Malti Nath S/o Pandav Nath Caste- Yogi R/o- Nijgaon, KismR/o-Dui Ana
303	756	Private	Sharad -1	0.0222582	Dhaneshwar Khatua S/o Anand Khatua, Janakar Khatua S/o Maguni Khatua, Aniruddha Raut, Nirod Kumar Raut S/o Banshidhar Raut Caste- Khandayat R/o- Nijgaon
304	757	Private	Sharad -1	0.0627276	Dhaneshwar Khatua S/o Anand Khatua, Janakar Khatua S/o Maguni Khatua, Aniruddha Raut, Nirod Kumar Raut S/o Banshidhar Raut Caste- Khandayat R/o- Nijgaon
305	758	Government (Rakshit)	Gochar	0.299312	Rakshit
306	759	Private	Sharad -1	0.1955079	Nilamani Nayak S/o Birbhadra Nayak, Krishna Nayak, Bishwa Nath Nayak S/o Chintamani Nayak, Kulu Charan Nayak S/o Brahma Nand Nayak, Kashi Nath Nayak S/o Jairam Nayak Caste- Khandayat R/o- Nijgaon
307	760	Private	Sharad -1	0.0628086	Gaurahari Bishwal S/o Vishnu Charan Bishwal Caste- Khandayt R/o- Niwasilage / Post- Vijayanagar, Thana- Mahakalapada, District- Kendrapara, Pin-758226
308	761	Private	Sharad -1	0.0057871	Krishna Chandra Bishwal, Vishnu Charan Bishwal S/o Pareshwar Bishwal, Praful Chandra Bishwal S/o Man Govind Bishwal, Prabhat Kumar Bishwal S/o Benudhar Bishwal Caste- Khandayat R/o- Nijgaon
309	766	Private	Sharad -1	0.0077297	Sridhar Bishwal S/o Banamali Bishwal Caste- Khandayat R/o- Nijgaon
310	809	Private	Sharad -1	0.0040874	Krishna Chandra Swai S/o Mahanta Swai Caste-Chasa R/o- Baddih
311	810	Private	Sharad -1	0.097329	Krishna Chandra Swai S/o Mahanta Swai Caste-Chasa R/o- Baddih
312	811	Private	Sharad -1	0.3333064	Krishna Chandra Swai S/o Mahanta Swai Caste-Chasa R/o- Baddih
313	812	Private	Sharad -1	0.0301902	Sangram Keshari Swai, Vikram Keshari Swai S/o Krishnachandra Swai Caste- Chasa R/o- Baddih
314	818	Private	Sharad -1	0.0111291	Saudi Jena S/o Shankar Jena Caste- Pan R/o- Nijgaon
315	819	Private	Sharad -1	0.0000809	Susama Rout w/o Diwakar Rout, Caste- Khandayat, R/o Nijgaon
316	820	Private	Sharad -1	0.3029138	Narendra Nath Tripathi S/o Upendra Nath Tripathi, Surendra Nath Tripathi, Anant Charan Tripathi, Harishchandra Tripathi S/o Gajendra Nath Tripathi, Gopinath Tripathi S/o Ram Chandra Tripathi Caste- Brahman R/o- Nijgaon
317	821	Private	Sharad -1	0.1116957	Shri Chandra Shekhar Mahadev BJ Nijgaon Sevayata R/o- Kulu Charan Mohapatra S/o Lakshmi Dhar Mohapatra, Gagan Bihari Mohapatra, Ban Bihari Mohapatra, Bankim Chandra Mohapatra S/o Pran Krishna Mohapatra, Man Gobind Mohapatra, Dol Gobind Mohapatra, Shishir Kumar Mohapatra S/o Nilamani Mohapatra, Niranjan Mohapatra, Jadumani Mohapatra, Chitaranjan Mohapatra S/o Kulmani Mohapatra, Akuli Nand, Kripasindhu Nand S/o Dham Nand, Ram Chandra Nand, Laxman Nand S/o Haldhar Nand, Vimbadhhar Nand S/o Sane Nand, Narayan Nand, Madhu Sudayn Nand : Govind Nand, Maheshwar Nand, Mayadhar Nand, Raju Nand S/o Netra Nand Nand, Braj Bandhu Nand, Ratnakar Nand S/o Gadadei Nand, Vidyadhar Nand, Sadashiv Nand, Gangadhar Nand S/o Purastam Nand, Daitari Nand, Keshab Nand, Muralidhar Nanda S/o ArR/o-Nanda, Hare Krishna Nanda S/o Chakradhar Nanda, Mayadhar Nanda, Jaladhar Nanda S/o Prabhakar Nanda, BhagwR/o- Tripathi, Dashrathi Tripathi S/o Kriitibas Tripathi, Vrindavan Chandra Tripathi S/o Krishna Chandra Tripathi, Gopinath Tripathi S/o Ram Chandra Tripathi, Upendra Tripathi S/o Nidhi Tripathi, Surendra Nath Tripathi, Anant Chandra Tripathi, Harishchandra Tripathi S/o Gajendra Tripathi Caste- Brahman R/o- Nijgaon
318	823	Government (Rakshit)	Jalashay - 1	0.2660866	Rakshit
319	825	Private	Sharad -1	0.2516795	Shankarshan Rath S/o Sridhar Rath Caste- Brahman R/o- Nijgaon
320	826	Private	Sharad -1	0.0247673	Krishna Mohan Rautara, Muralidhar Rautara, Hadi Bandhu Rautara S/o Ram Mohapatra, Sudayrshan Rautara S/o Konduri Charan Mohapatra Caste- Khandayat R/o- Nijgaon
321	837	Private	Sharad -1	0.1056253	Pramod Kumar Samal, Abhay Kumar Samal S/o Narsingh Charan Samal Caste-Chasa R/o- Kanhpur
322	838	Private	Sharad -1	0.0509106	But Krishna Das, Natbar Das, Kantha Das S/o Dinbandhu Das, Kangali Das S/o Fakir Das, Gopinath Das S/o Bali Das Caste- Gopal R/o- Nijgaon
323	839	Private	Sharad -1	0.29138	Kangali Charan Das S/o Fakir Charan Das Caste- Gopal R/o- Nijgaon
324	840	Private	Sharad -1	0.061635	But Krishna Das, Natbar Das, Kantha Das S/o Dinbandhu Das, Kangali Das S/o Fakir Das, Gopinath Das S/o Bali Das Caste- Gopal R/o- Nijgaon
325	842	Private	Sharad -1	0.2400243	Prahlad Das S/o Sapni Das Caste- Gopal, Parvati Nayak Swa Ganga Dhar Nayak Caste- Basya Bania, Govind Sahu S/o Dinbandhu Sahu Caste- Sunari Bania, Raghunath Das, Alekh Das S/o Bhagwan Das Caste- Pradhan Vaishnava R/o- Nijgaon
Village: Chhatar					
326	453	Private	Sharad -2	0.0038851	Pradeep Samal S/o SwargR/o- Vijay Samal Caste- Chasha R/o- Gram-Polia, Post-Balia, Thana- Mahakalapada, District- Kendrapara, Pin-758226
327	454	Private	Sharad -2	0.0323756	Narsingh Pradhan, Muri Pradhan S/o Dadi Pradhan Caste- ChasaR/o- Ramchandrapur
328	455	Private	Sharad -2	0.0809389	Sushma Pradhan W/o Kshirod Pradhan Caste- Chasha R/o- Ramchandrapur
329	462/662	Government (Rakshit)	Yor	0.1341562	Rakshit
Village: Dekani					
330	538	Private	Sharad -2	0.003278	Gangadhar Sethi S/o Bandhu Sethi Caste- Gokha R/o- Patlipang
331	539	Private	Sharad -2	0.0447592	Bamdev Mishra, Konduri Mishra, Dharendra Mishra, Vishnu Charan Mishra S/o Krishna Chandra Mishra Caste- Brahman R/o- Nijgaon
332	540	Private	Sharad -2	0.0849049	Kshetrabasi Sethi, Netyananda Sethi, Shatrughan Sethi, MathurAnanda Sethi S/o Mandar Sethi Caste- Gokha R/o- Patalipank
333	541	Private	Sharad -2	0.0971267	Shri Gramdevati Mangala Thakurani BJ Nijgaon MarfR/o-, On behalf Of all the Niwasiaigers or, Bhagwan Mishra S/o Uday Nath Mishra Caste- Brahman, Parshuram Pristi S/o Vikari Pristi, Hridananda Pala S/o GiridhariPala Caste- Khandayat R/o- Nijgaon
334	542	Private	Sharad -2	0.0150142	Dhruba Charan Jena, Prahlad Jena, Premananda Jena S/o Dham Jena, Rani Jena Swa Dham Jena, Uma Jena Swa Gokhei Jena, Yogendra Jena S/o Gokhei Jena, Udi Jena, Dhadi Jena S/o Nabei Jena, Anam Jena, Ghanshyam Jena, Dhaneshwar Jena S/o Doli Jena, Magi Jena Swa Doli Jena, Sodari Jena Swa Padi Jena Caste- Khandayat R/o- Nijgaon
335	544	Private	Sharad -2	0.0521246	Uday Jena, Dhadi alias Dharnidhar Jena S/o Nabei Jena, Dhruba Charan Jena, Prahlad Jena, Premananda Jena, Gur Jena, Kunj Jena S/o Dham Jena, Rani Jena Swa Dham Jena, Sodari Jena Swa Padi Jena Caste- Khandayat R/o- Nijgaon

Sr. No.	Surve Number	Type of Land	Nature of Land	Area in Hectare	Name of the Land Owner / Interested Person Part Survey No.
336	545	Private	Sharad -2	0.0969243	Dhaneshwar Samal, Purna Chandra Samal S/o Mani Samal, Charu Samal Swa Charan Samal, Bidu Samal S/o Charan Samal, Kanchan Samal Swa Ishwar Samal, Pratima Samal S/o Ishwar Samal, Pramila Samal S/o Gani Samal Caste- Khandayt R/o- Patli Punk, Dhaneshwar Samal, Purna Chandra Samal, Pramila Samal, Kanchan Samal, Pratima Samal For The Part Of The Purchase Order: Her 30.06.71.; Jarsaman T 1500.00 or
337	546	Private	Sharad -2	0.0892756	Dhaneshwar Samal, Purna Chandra Samal S/o Mani Samal, Charu Samal Swa Charan Samal, Bidu Samal S/o Charan Samal, Kanchan Samal Swa Ishwar Samal, Pratima Samal S/o Ishwar Samal, Pramila Samal S/o Gani Samal Caste- Khandayt R/o- Patli Punk, Dhaneshwar Samal, Purna Chandra Samal, Pramila Samal.; Kanchan Samal, Pratima Samal For The Part Of The Purchase Order: Her 30.06.71.; Jarsaman T 1500.00 or
338	547	Private	Sharad -2	0.0011736	Shyam SundarSahu S/o ChainSahu Caste- Khandayat, KismR/o-Pana Anana Chari Pahi R/o- Ajay Kumar Jena S/o Hadibandhu Jena Caste- Khandayt R/o- Patli Punk
339	548	Private	Sharad -2	0.0151356	Nimai Charan Pardhan S/o Kalandi Pardhan Bardhan Caste- Khandayat R/o- Govind Pur, Thana: Kujang
340	549	Private	Sharad -2	0.0485633	Dhira Behera, Shur Behera S/o Balaram Behera, Shuk Behera W/o Balaram Behera, Baram Behera, Poon Behera S/o Dinei Behera, Hadibandhu Behera S/o Bin Behera Caste- Keuta R/o- Patli Punk
341	550	Private	Sharad -2	0.0213679	Gangadhar Sethi S/o Bandhu Sethi Caste- Gokha R/o- Patlipank
342	552	Private	Sharad -2	0.0000809	Dhobei Tiadi S/o Sudayrshan Tiadi Caste- Brahman R/o- Patli Punk
343	556	Private	Sharad -2	0.0376771	Bhagwan Mishra S/o Uday Nath Mishra Caste- Brahman R/o- Nijgaon
344	557	Private	Sharad -2	0.1001619	Dhir Behera, Shur Behera S/o Balaram Behera, Shuk Behera W/o Balaram Behera, Baram Behera, Poon Behera S/o Dinei Behera, Hadibandhu Behera S/o Bin Behera Caste- Keut R/o- Patli Punk
345	559	Private	Sharad -2	0.0442736	Shri Gramdevati Mangala Thakurani BJ Nijgaon MarfR/o-, On behalf Of all the Niwasiaigers or, Bhagwan Mishra S/o Uday Nath Mishra Caste- Brahman, Parshuram Pristi S/o Vikari Pristi, Hridananda Pala S/o GiridhariPala Caste- Khandayat R/o- Nijgaon
346	560	Private	Sharad -2	0.0890328	Hemlata Tripathi Swa Parikhia Tripathi Caste- Brahman Niwasilage: Patli Punk
347	561	Private	Sharad -2	0.0154189	Hemlata Tripathi Swa Parikhita Tripathi Caste- Brahman R/o- Patli Punk
348	562	Private	Sharad -2	0.0182922	Hemlata Tripathi Swa Parikhia Tripathi Caste- Brahman R/o- Patli Punk
349	563	Private	Sharad -2	0.1167948	Subhasini Behera W/o Dayanidhi Behera Caste- Kaibarta R/o- Patlipank
350	565	Private	Sharad -2	0.1922703	Rabindra nath Nayak Hemanta Kumar Nayak prasanta kumar Nayak s/o- Bidadhar Nayak caste- Khandayat vill- Patolipank
351	566	Private	Sharad -2	0.1036018	Mathur Sutar S/o Saneil Sutar KismR/o-T 10 Ana 8 Pahi Ba ; Kulmani Sutar S/o Vidyadhar Sutar KismR/o-T 5 Ana 4 Pahi Caste- Badhei R/o- Patalipank
Village: Gatanai					
352	1093	Government(Rakshit)	Unnat Yojana	0.0878187	Rakshit
353	1094	Private	Sharad -2	0.0071631	Dhruba Charan Mishra S/o Padmalav Mishra Caste- Brahman R/o- Nijgaon
354	438/1120	Government (Sarab Sadharan)	Rasta	0.0692028	Sarb Sadharan
355	457	Government(Rakshit)	Gochar	0.2096722	Rakshit
356	479	Private	Sharad -3	0.0144881	Bhagwan Mishra S/o Konduri Mishra Caste- Brahman R/o- Nijgaon
357	480	Private	Sharad -3	0.0097936	Vijay Kumar Mishra S/o Nilamani Mishra Caste- Brahman R/o- Nijgaon
358	481	Private	Sharad -3	0.0149332	Padmalav Mohapatra S/o Kripasindhu Mohapatra, Dinbandhu Mohapatra, Mayadhar Mohapatra S/o ArR/o-Mohapatra, Banchnanidhi Mohapatra S/o Kshetrabasi Mohapatra Caste- Brahman R/o- Nijgaon
359	482	Private	Sharad -3	0.0342776	Banamali Senapati, Artha Ballabh Senapati, Sanatan Senapati S/o Chintamani Senapati Caste- Gopal R/o- Nijgaon
360	487	Private	Sharad -3	0.0911777	Ganeshwar Mahali S/o Nari Mahali Caste- Keut R/o- Nijgaon
361	488	Private	Sharad -3	0.0789559	Murari Mishra, Vikari Mishra, GiridharMishra S/o Dayanidhi Mishra Caste- Brahman R/o- Naldia Shasan
362	489	Private	Sharad -3	0.1370295	Krishna Chandra Mohanty, Ramchandra Mohanty, Shyam Sundar Mohanty, Subhadra Mohanty, Sundari Mohanty, Menki Mohanty S/o Binod Mohanty Caste- Khandayat R/o- Nijgaon
363	510	Private	Sharad -3	0.0798867	Iranjan Pradhan S/o Bai Pradhan, Sridhar Pradhan S/o Bin Pradhan, Golakh Pradhan S/o Guru Pradhan, Balaram Pradhan, Kalandi Pradhan S/o Panchu Pradhan, Durga Charan Pradhan S/o Mayadhar Pradhan, Mathuri Pradhan S/o Suni Pradhan, Bikli Pradhan, Akuli Pradhan S/o Hari Pradhan, Chand Pradhan Swa Hari Pradhan, Ratnakar Pradhan Bansidhar Pradhan, Nishakar Pradhan, Karunakar Pradhan PramodPradhan, Rebati Pradhan S/o Netyananda Pradhan, Rani Pradhan Swa Dol Pradhan, Buli Pradhan Swa Saturi PradhanCaste- Pradhan R/o- Nijgaon
364	511	Private	Sharad -3	0.1199919	Sridhar Pradhan S/o Bin Pradhan Caste- Pradhan, Abhin Sethi, Shankar Sethi, Kelei Sethi S/o Dinbandhu Sethi Caste- Dhoba R/o- Nijgaon
365	512	Government (Rakshit)	Gramya Jungle	0.6465399	Rakshit
366	517	Private	Sharad -2	0.1758397	Manoranjan Mohanty, Gyan Ranjan Mohanty S/o Krishnachandra Mohanty Kism R/o-Aath Ana, SariniwasKumar PattaNayak, BishwaMohan MottaNayak S/o Vaishnav Charan Nayak KismR/o-Aath Ana Caste- Karan R/o- Nijgaon
367	518	Private	Sharad -2	0.0713881	Manoranjan Mohanty, Gyan Ranjan Mohanty S/o Krishnachandra Mohanty Kism R/o-Aath Ana, SariniwasKumar PattaNayak, BishwaMohan PattaNayak S/o Vaishnav Charan Nayak KismR/o-Aath Ana Caste- Karan R/o- Nijgaon
368	519	Private	Sharad -2	0.0527317	Shri Gram Devati Thakurani BJ Nijgaon MarfR/o-, On behalf Of all the Niwasiaigers, Vaishnav Charan Patnayak S/o Krishna Chandra Mohapatra Caste- Karan, VaidyaNatha Mishra, KashiNath Mishra, Vrindavan Mishra, Bhagwan Mishra, Navaghan Mishra S/o Uday Nath Mishra Caste- Brahman or : Nijgaon
369	522	Private	Sharad -2	0.1161068	Prashant Muduli, Sushant Muduli S/o Kulu Charan Muduli Caste- Kumbhakar R/o- ChundbellariSa. Po Paradiso
370	523	Private	Sharad -2	0.0890328	Kali Charan Pradhan S/o Panchu Pradhan Caste- Khandayat R/o- Nijgaon
371	524	Private	Sharad -2	0.0205989	Anant Charan Patnayak S/o Laxmidhar PattaNayak Caste- Karan R/o- Nijgaon
372	788	Government (Rakshit)	Mahara	0.0142857	Rakshit
373	789	Private	Sharad -2	0.0200728	Brajkishor Shatapathi, Baikuntha Shatapathi, Rajkishor Shatapathi, Keshab Charan Shatapathi, Vishnu Charan Shatapathi, Premananda Shatapathi, Balamani Shatapathi, SaUdaymini Shatapathi S/o Dhaneshwar Shatapathi, Gajendra Shatapathi, Ghatendra Shatapathi
374	790	Government (Rakshit)	Mahara	0.0485633	Rakshit
375	791	Private	Sharad -3	0.0192635	Dadhi Baban Shatapathi, Madhavananda Shatapathi S/o Nidhi Shatapathi, Ud Shatapathi S/o Vidyadhar Shatapathi, Jadu Shatapathi, Kailash Shatapathi S/o Siddhi Shatapathi, Kulmani Shatapathi S/o Kanduri Shatapathi, Prabhat Kumar Shatapathi: Prabhat Kumar Shatapathi, Prakash R/o- Nijgaon
376	792	Private	Sharad -3	0.0445164	Dadhi Baban Shatapathi, Madhavananda Shatapathi S/o Nidhi Shatapathi, Ud Shatapathi S/o Vidyadhar Shatapathi, Jadu Shatapathi, Kailash Shatapathi S/o Siddhi Shatapathi, Kulmani Shatapathi S/o Kanduri Shatapathi, Prabhat Kumar Shatapathi: Prabhat Kumar Shatapathi, Prakash R/o- Nijgaon
377	793	Private	Sharad -3	0.0212465	Brajkishor Shatapathi, Baikuntha Charan Shatapathi, Rajkishor Shatapathi, Keshab Charan Shatapathi, Vishnu Charan Shatapathi, Premananda Shatapathi, Balamani Shatapathi, SaUdaymini Shatapathi S/o Dhaneshwar Shatapathi Caste- Brahman R/o- Your
378	794	Private	Sharad -3	0.0110482	Dadhi Baban Shatapathi, Madhav Ananda Shatapathi S/o Nidhi Shatapathi, Ud Shatapathi S/o Vidyadhar Shatapathi, Jadu Shatapathi, Kailash Shatapathi S/o Siddhi Shatapathi, Kulmani Shatapathi S/o Kanduri Shatapathi, PrabhR/o-Kumar Shatapathi: PrabhR/o-Kumar Shatapathi, Prakash Nijgaon
379	795	Private	Sharad -3	0.0023877	Brajkishor Shatapathi, Baikuntha Charan Shatapathi, Rajkishor Shatapathi, Keshab Charan Shatapathi, Vishnu Charan Shatapathi, Premananda Shatapathi, Balamani Shatapathi, SaUdaymini Shatapathi S/o Dhaneshwar Shatapathi Caste- Brahman R/o- Your
380	798	Government (Sarab Sadharan)	Rasta	0.0562121	Sarb Sadharan
381	836	Private	Sharad -3	0.0359369	Shri Greshwar Mahadev Bij Nuaga MarfR/o-R/o-, Nilamani Shatapathi S/o Uday Nath Shatapathi, Daitari Mishra S/o Laxmidhar Mishra Caste- Brahman R/o- Nijgaon
382	838	Private	Sharad -3	0.0337515	Bhoil Parida S/o Chai Parida Caste- Gopal R/o- Nijgaon
383	839	Private	Sharad -3	0.1011736	Shri Greshwar Mahadev Bij Nuaga MarfR/o-R/o-, Nilamani Shatapathi S/o Uday Nath Shatapathi, Daitari Mishra S/o Laxmidhar Mishra Caste- Brahman R/o- Nijgaon
384	840	Private	Sharad -3	0.0501012	Shyam Sundar Swai S/o Mayadhar Swai Caste- Khandayt R/o- Gatanai
385	841	Private	Sharad -2	0.0749089	Brajkishor Shatapathi, Baikuntha Shatapathi, Rajkishor Shatapathi, Keshab Charan Shatapathi, Vishnu Charan Shatapathi, Premananda Shatapathi, Balamani Shatapathi, SaUdaymini Shatapathi S/o Dhaneshwar Shatapathi, Gajendra Shatapathi, Ghatendra Shatapathi
386	842	Private	Sharad -2	0.1214083	Manik Shatapathi Swa Kanduri Shatapathi Caste- Brahman R/o- Nijgaon
387	843	Private	Sharad -2	0.0804937	Daitari Jena S/o Vikari Charan Jena KismR/o-T Chari Ana Caste- Laxminarayan Gola R/o- Aariabad Police Station - Bari District - Jajpur, Surendra Nath Sadangi S/o Govind Sadangi, TriNath Sadangi S/o DhrubaCharan Sadangi, Panchanan Sadangi Pari: Caste- Brahmin R/o- Nijgaon
388	862	Private	Sharad -2	0.0507082	Shyam Sundar Swai, Mayadhar Swai, Mitu Swai, Agani Swai S/o Mayadhar Swai, Paluni Swai Swa Mayadhar Swai Caste- Pradhan R/o- Nijgaon
389	863	Private	Sharad -2	0.0687981	Pratap Chandra Mishra S/o Laxmidhar Mishra Caste- Brahman R/o- Nijgaon

Sr. No.	Surve Number	Type of Land	Nature of Land	Area in Hectare	Name of the Land Owner / Interested Person Part Survey No.
390	865	Private	Sharad -2	0.0696074	Brajkishor Shatapathi, Baikuntha Shatapathi, Rajkishor Shatapathi, Keshab Charan Shatapathi, Vishnu Charan Shatapathi, Premananda Shatapathi, Balamani Shatapathi, SaUdaymini Shatapathi S/o Dhaneshwar Shatapathi, Gajendra Shatapathi, Ghatendra Shatapathi
391	866	Private	Sharad -2	0.0809389	Prahlad Chandra Mishra S/o BishwaNath Mishra Caste- Brahma R/o- Nijaon
392	867	Private	Sharad -2	0.0080534	Benu Dhar Swai, Navaghan Swai S/o Sari Swai Caste- Khandayat R/o- Nijaon
393	869	Private	Sharad -2	0.0087009	Sudham Sethi, Maheshwar Sethi, Banshidhar Sethi, Sunakar Sethi S/o Madan Sethi Caste- Gokha R/o- Narayan Pur
394	870	Private	Sharad -2	0.0890328	Sudham Sethi, Maheshwar Sethi, Banshidhar Sethi, Sunakar Sethi S/o Madan Sethi Caste- Gokha R/o- Narayan Pur
395	871	Private	Sharad -2	0.0057467	Brajkishor Shatapathi, Baikuntha Charan Shatapathi, Rajkishor Shatapathi, Keshab Charan Shatapathi, Vishnu Charan Shatapathi, Premananda Shatapathi S/o Dhaneshwar Shatapathi Caste- Brahma R/o- Nijaon
396	964	Private	Sharad -3	0.0414002	Bhagwan Mishra S/o Kanduri Mishra Caste- Brahma R/o- Nijaon
397	967	Private	Sharad -3	0.0115338	Daitari Mishra S/o Laxmidhar Mishra, Vikari Mishra, Dukhishyam Mishra, Akshay Kumar Mishra S/o Narayan Mishra, Babaji Mishra, Natbar Mishra, GauraHari Mishra, Nitya Nanda Mishra, Bishwaranjan Mishra, Poet Prasad Mishra S/o Gopbandhu Mishra S/o Gopendra Mishra S/o Satyavadi Mishra Caste- Brahma R/o- Nijaon
398	968	Private	Sharad -3	0.0777013	Surendra Nath Sadangi S/o Govind Sadangi Caste- Brahma R/o- Nijaon
399	969	Private	Sharad -3	0.0890328	Padmalav Mohapatra S/o Kripasindhu Mohapatra, Dinbandhu Mohapatra, Mayadhar Mohapatra S/o ArR/o-Mohapatra, Banchhani Mohapatra S/o Kshetrabasi Mohapatra Caste- Brahma R/o- Nijaon
400	970	Private	Sharad -3	0.0557264	Pramod Kumar Mishra S/o Laxmidhar Mishra Caste- Brahma R/o- Nijaon
401	970/1162	Private	Sharad -2	0.0003642	Dharani Dhar Mishra S/o Maheshwar Mishra Caste- Brahma R/o- Nijaon
402	971	Private	Sharad -3	0.0680291	Madhav Ananda Shatapathi S/o Nidhi Shatapathi Caste- Brahma R/o- Nijaon
403	972	Private	Sharad -3	0.1295022	Pitambari Mishra Swa Lambodar Mishra, Shukdev Mishra S/o Divakar Mishra Caste- Brahma R/o- Nijaon
404	973	Private	Sharad -3	0.1079725	Yogendra Nath Mishra S/o Bholi Mishra, Jatadhari Mishra S/o Laxmidhar Mishra Caste- Brahma R/o- Nijaon
405	974	Private	Sharad -3	0.0928774	Babaji Charan Mishra, Natbar Mishra, Gaura Hari Mishra, Nitya Nanda Mishra, Rabintra Kumar Mishra, Poet Prasad Mishra S/o Gopbandhu Mishra Caste- Brahma R/o- Naldia Shasan

Village: Jadupur					
406	1957	Private	Sharad -2	0.0487252	Bhobani Jena, Nagendra Jena S/o Bin Jena, Achuthi Swai S/o Vikari Swai Caste- Chasa, Dipti Ranjan Mahali, Dig Darshan Mahali, Prabhathi Mahali, Itishree Mahali S/o Durga Charan Mahali, Pramila Mahali Swa Durga Charan Mahali, LokNath Premananda Mahali, ParfulKumar Mahali S/o Nilamani Mahali, Rekha Mahali W/o Nilamani Mahali
407	1958	Private	Sharad -2	0.0709025	Kulmani Jena, Kalandi Jena S/o Dham Jena, Anil Kumar Jena S/o Keshab Jena, Pramila Jena W/o Keshab Jena
408	1959	Private	Sharad -2	0.0350465	Kulmani Jena S/o Dham Jena
409	1959/3055	Private	Sharad -2	0.0377175	Anil Kumar Jena S/o Keshab Jena
410	1959/3056	Private	Sharad -2	0.0347228	Pashuri Das, Shataughan Das S/o Kalandi Das
411	1960	Private	Sharad -2	0.0567382	Rasananda Senapati S/o Muni Senapati Caste- Gopal R/o- Oster Samil Ghodabandha
412	1964	Private	Sharad -2	0.0484419	Nagendra Jena S/o Bin Jena, Bhobani Jena S/o Bin Jena Kismat T 08 Ana Caste- Chasa, Bibhuti Das S/o Arjun Das Kismat T 04 Ana Caste- Gopal, Bimbadhar Jena S/o Dhobi Jena Kismat T 04 Ana Caste- Chasa R/o- Oster
413	1973	Private	Sharad -2	0.0650344	Bhobani Jena, Nagendra Jena S/o Bin Jena, Achuthi Swai S/o Vikari Swai Caste- Chasa, Dipti Ranjan Mahali, Dig Darshan Mahali, Prabhathi Mahali, Itishree Mahali S/o Durga Charan Mahali, Pramila Mahali Swa Durga Charan Mahali, LokNath Premananda Mahali, Pratul Kumar Mahali S/o Nilamani Mahali, Rekha Mahali W/o Nilamani Mahali Caste- Kaibarta R/o- Oster
414	1974	Private	Sharad -2	0.1128693	Bhobani Jena, Nagendra Jena S/o Bin Jena, Achuthi Swai S/o Vikari Swai Caste- Chasa, Dipti Ranjan Mahali, Dig Darshan Mahali, Prabhathi Mahali, Itishree Mahali S/o Durga Charan Mahali, Pramila Mahali Swa Durga Charan Mahali, LokNath Premananda Mahali, Pratul Kumar Mahali S/o Nilamani Mahali, Rekha Mahali W/o Nilamani Mahali Caste- Kaibarta R/o- Oster
415	1975	Government (Rakshit)	Danda	0.1878592	Rakshit
416	1976	Private	Sharad -2	0.0607042	Manguli Das S/o Bhagabana Das kismat ta 7 ana ,Nrusingh charan Dasa S/o Balarama Das kismat ta 9 ana village -Ostar
417	1977	Private	Sharad -2	0.0643059	Manguli Das S/o Bhagabana Das kismat ta 7 ana ,Nrusingh charan Dasa S/o Balarama Das kismat ta 9 ana village -Ostar
418	1978	Private	Sharad -2	0.0579118	Arthana Pani S/o Padmanabha Pani
419	2021	Private	Sharad -2	0.0005666	Basanti Mishra Durga Charan Mohapatra, Vishnu Charan Mohapatra, S/o- Chakradhar Mohapatra Bipra Charan Mohapatra S/o Dola gobinda Mohapatra, Guru Charan Mohapatra, S/o Balaram Mohapatra, Pratap Mohapatra S/o Nagendra Mohapatra, Gur Mohapatra W/o Nagendra Mohapatra, Ratnakar Mohapatra, Kunj Bihari Mohapatra S/o Harekrishna Mohapatra caste- Brahma vill- Ostar samil gopinathpur Kabindra Jena Abhimanyu Jena Pabitra jena Babuli Jena s/o- Bairagi Jena caste- Chasa vill- Ostar
420	2029	Private	Sharad -2	0.0360178	Manguli Das S/o Bhagwan Das Caste- Gopal R/o- Oster
421	2030	Government (Aabad Ayogay Anabadi)	Yor	0.0242817	Aabad Ayogay Anabadi
422	2031	Government (Aabad Ayogay Anabadi)	Yor	0.0242817	Aabad Ayogay Anabadi
423	2032	Government (Aabad Ayogay Anabadi)	Yor	0.0161878	Aabad Ayogay Anabadi
424	2033	Government (Aabad Ayogay Anabadi)	Yor	0.1782274	Aabad Ayogay Anabadi
425	2034	Government (Aabad Ayogay Anabadi)	Yor	0.0233509	Aabad Ayogay Anabadi
426	2035	Private	Sharad -2	0.0727641	Chitta Ranjan Swai S/o Bichitra Swai Caste- Chasa R/o- Oster Samil Ghodabandha
427	2036	Private	Sharad -2	0.0273169	Chitta Ranjan Swai S/o Bichitra Swai Caste- Chasa R/o- Oster Samil Ghodabandha
428	2037	Private	Sharad -2	0.0997977	Madhav Das S/o Vikari Das
429	2038	Private	Sharad -2	0.0757993	Sadhu Charan Swai S/o Arjun Charan Swa
430	2039	Private	Sharad -2	0.0421287	Narahari Swain S/o- Baraji Swain caste- Chasa vill- Jadupur
431	2041	Private	Sharad -2	0.0456495	Saroj Kumar Swai S/o Janakar Swai
432	2042	Private	Sharad -2	0.0061109	Pagendra Lenka S/o Nar Hari Lenka Caste- Chasha R/o- Oster
433	2348	Private	Sharad -2	0.0002023	Nitya Nanda Khatua, Prahlad Khatua S/o Sadashiv Khatua
434	2349	Private	Sharad -2	0.0233104	Chintamani Parida S/o Anand Parida
435	2352	Private	Sharad -2	0.0016188	Chintamani Parida S/o Anand Parida
436	2353	Private	Sharad -2	0.0576285	Nishamani Parida S/o Anand Parida
437	2354	Private	Sharad -2	0.1011736	Babaji Parida S/o Anand Parida
438	2355	Private	Sharad -2	0.0888709	Kunj Bihari Das S/o Pranakrishna Das, Loknath Das, Bidulata Das, Bihari Charan Das S/o Brindavan Das, Minakhi Das W/o Brindavan Das, Vijay Das, Uday Das, Akshay Das S/o Bauri Bandhu Das Caste- Gopal Vaishnav R/o- Nijaon
439	2357	Private	Sharad -2	0.0946985	Surath Chandra Samantaraya S/o Vishnu Charan Samantaraya Suratha Ch Samantray S/o ; Bishnu Charana Samantray Niwasi-Masakani
440	2357/2764	Private	Sharad -2	0.0137596	
441	2394	Private	Sharad -2	0.0241198	Hari Nath, Nari Nath S/o Balaram Nath
442	2394/2625	Private	Sharad -2	0.0124241	Bibeknanda Jena S/o- Babaji Jena Caste- Padhan vill- Jadupur
443	2394/2626	Private	Sharad -2	0.0043302	Sudayrshan Nath S/o Jairam Nath
444	2395	Private	Sharad -2	0.0943343	Maheshwar Nath S/o Sanatan Nath
445	2396	Private	Sharad -2	0.0003238	Rajkishore Mohapatra S/o Sudayrshan Mohapatra
446	2397	Private	Sharad -2	0.2004047	Sankarshan Bishwal, Narsingh Charan Bishwal S/o Mani Bishwal, Kailash Charan Bishwal, Subhas Chandra Bishwal S/o Indramani Bishwal
447	2398	Private	Sharad -2	0.1360178	Pabitra Mahali S/o- Kanduri Mahali caste- Kaibarta vill- Ostar
448	2398/2604	Private	Sharad -2	0.1262242	Sushant Kumar Nath S/o Rajkishor Nath
449	2399/3007	Private	Sharad -2	0.0809389	Rabintra Nath Mohapatra S/o Durga Charan Mohapatra
450	2399/3008	Private	Sharad -2	0.0161068	Rabintra Nath Lenka, Daitari Lenka, Devendra Kumar Lenka S/o Dhaneshwar Lenka

Village: Kiar banka					
451	1319	Government (Aabad Ayogay Anabadi)	Nadi	0.4150951	Abad Ayogay Anabadi
452	1375	Private	Sharad -3	0.0122622	Giridhari Bishwal, Duryodhana Bishwal, Pranakrishna Bishwal S/o Paduki Bishwal Caste- Khandayat R/o- Nijaon
453	1376	Private	Sharad -3	0.0096317	Kripasindhu Bishwal S/o Subani Bishwal Caste- Khandayat R/o- Nijaon
454	1377	Private	Sharad -3	0.1140429	Dharani Dhar Bishwal S/o Panchu Bishwal Caste- Khandayat R/o- Nijaon
455	1379	Private	Sharad -3	0.0077701	Dharani Dhar Bishwal S/o Panchu Bishwal Caste- Khandayat R/o- Nijaon
456	1379/1868	Private	Sharad -3	0.0202347	Giridhari Bishwal, Duryodhana Bishwal, Pranakrishna Bishwal S/o Paduki Bishwal Caste- Khandayat R/o- Nijaon
457	1390	Private	Sharad -3	0.1474707	Baikuntha Barik, Lord Barik S/o Sadei Barik Caste- Khandayat R/o- Nijaon
458	1391	Private	Sharad -3	0.0521246	Gayadhar Bishwal, Guru Charan Bishwal, Nairut Bishwal, Kulmani Bishwal S/o Abhimanyu Bishwal, arakhitra Bishwal S/o Daitaryi Bishwal Caste- Khandayat R/o- Nijaon
459	1392	Private	Sharad -3	0.0599757	Gayadhar Bishwal, Guru Charan Bishwal, Nairut Bishwal, Kulmani Bishwal S/o Abhimanyu Bishwal, arakhitra Bishwal S/o Daitaryi Bishwal Caste- Khandayat R/o- Nijaon
460	1394	Private	Sharad -3	0.1020235	Duryodhana Das S/o Adikanda Das Caste- Gopal R/o- Nijaon
461	1396	Private	Sharad -3	0.1037637	Duryodhana Das S/o Adikanda Das, Banshidhar Das, Akuli Das, Chaitan Das S/o Suryamani Das Caste- Gopal R/o- Nijaon
462	1397	Private	Sharad -3	0.0554836	Achuthi Das S/o Chema Das, Dharani Dhar Das, Kulmani Das, Gopbandhu Das, Shoria Das, S/Haria Das S/o Purastam Das, Atul Das Swa Purastam Das Caste- Gopal R/o- Nijaon
463	1398	Private	Sharad -3	0.0302307	brindavan Palei S/o Balaram Palei Caste- Gopal R/o- Nijaon
464	1398/1812	Private	Sharad -3	0.021206	Jayna Prasad Nath Sharma S/o Bijay Kumar Nath, Rudra Prasad Nath Sharma S/o Bijay Kumar Nath Sharma Caste- Yogi R/o- Tithi
465	1402	Private	Sharad -3	0.1216107	Navaghan Naik S/o Sananda Nayak, Janakar Naik, Panchanan Naik, Pandav Nayak S/o Sananda Nayak Caste- Gopal R/o- Nijaon
466	1406	Private	Sharad -3	0.0012546	Naran Palei S/o Bulei Palei, Agani Palei S/o Basu Palei, Shiva Prasad Palei, Malti Behera, Bijuli Gadu, Anchali Palei S/o Dhadi Palei, Hara Palei Swa Dhadi Palei Caste- Gopal R/o- Nija

Sr. No.	Surve Number	Type of Land	Nature of Land	Area in Hectare	Name of the Land Owner / Interested Person Part Survey No.
467	1407	Private	Sharad -3	0.1052206	Duryodhana Das S/o Dharindhar Das Caste- Gopal R/o- Nijaon
468	1411	Private	Sharad -3	0.0404229	Kelucharan Das S/o Bairagi Das Caste- Gopal R/o- Nijaon
469	1411/2028	Private	Sharad -3	0.0526103	Murli Das, Ankur Das S/o Sananda Das, Duryodhan Das S/o Adikanda Das Caste- Gopal R/o- Nijaon
470	1412	Private	Sharad -3	0.0789154	DaitariSahu S/o LaxmidharSahu Caste- Gudia R/o- Nijaon
471	1414	Private	Sharad -3	0.0000809	Shiv Prasad Palei, Malti Behera, Bijuli Gadu, Anchali Palei S/o Dhadi Palei, Hara Palei W/o- Dhadi Palei, Uttam Palei, Bikal Palei, Gokuli Palei, Nakuli Palei, Chanchala Das, Lochan Das S/o Yagu Palei, Radhi Palei, Yagu Palei, Nishamani Palei, Bhramar Palei S/o Sadhu Palei, Naran Palei S/o Bulei Palei, Agani Palei S/o Basu Palei, Apni Palei, Dadhi Palei S/o Sahadev Palei, Kapil Palei S/o Ram Palei Caste- Gopal R/o- Nijaon
472	1415	Private	Sharad -3	0.0477539	Naran Palei S/o Bulei Palei, Agani Palei S/o Basu Palei, Shiva Prasad Palei, Malti Behera, Bijuli Gadu, Anchali Palei S/o Dhadi Palei, Hara Palei Swa Dhadi Palei Caste- Gopal R/o- Nija
473	1416	Private	Sharad -3	0.0053824	Nishamani Palei, Bhramar Palei, Natbar Palei S/o Sadhu Palei, Satyaban Palei S/o Nishamani Palei Caste- Gopal R/o- Nijaon
474	1424	Private	Sharad -3	0.0452044	Ram Nayak S/o Babaji Nayak Caste- Teli R/o- Nijaon
475	1425	Private	Sharad -3	0.0535815	Krishna Barik, Bishnu Barik S/o Anand Barik, Nishamani Barik S/o Shatrui Barik Caste- Bhandari R/o- Nijaon
476	1426	Private	Sharad -3	0.0427357	Krishna Barik S/o Nalu Barik, Nanguli Barik S/o Demei Barik Khatu Barik S/o Gokhei Barik, Kailash Barik, Abhay Barik S/o Adikanda Barik, Akshay Barik S/o Kanduri Barik, Dharan Barik S/o Madhu Barik, Chandramani Barik, Murli Dhar Barik S/o Nishamani Barik, Rajkishor Barik S/o Doli Barik Caste- Bhandari R/o- Nijaon
477	1427	Private	Sharad -3	0.0121408	Fakir Charan Nath, Ankur Charan Nath S/o Sananda Nath Caste- Yogi R/o- Nijaon
478	1428	Private	Sharad -3	0.0025496	Kshirod Prasad Barik, Sridhar Barik S/o Shankarshan Barik Caste- Bhandari R/o- Nijaon
479	1430	Private	Sharad -3	0.0959126	Noor Nath W/o- Gokuli Nath Caste- Yogi R/o- Nijaon
480	1431	Private	Sharad -3	0.0323756	Manu Pramanik S/o Bholi Pramanik Caste- Tanti R/o- Nijaon
481	1431/1804	Private	Sharad -1	0.0065965	Dhaneshwar Pramanik S/o Bholi Pramanik Caste- Tanti R/o- Nijaon
482	1432	Private	Sharad -3	0.0001619	Damodar Pala, Kamdev Pala, Bamdev Pala S/o Sanatan Pala Caste- Chasa R/o- Nijaon
483	1435	Private	Sharad -3	0.0281667	Mahanta Shiva Nath Chele Mahanta Vishnu Charan Das Caste- lahngi baishaba
484	1436	Private	Sharad -3	0.1166734	Damodar Pala, Kamdev Pala, Bamdev Pala S/o Sanatan Pala Caste- Chasa R/o- Nijaon
485	1437	Private	Sharad -3	0.0245245	Brahm Ananda Behera, Bishnu Charan Behera, Maheshwar Behera, Shiv Charan Behera S/o Anand Behera, Toul Behera W/o Anand Behera, Sananda Behera S/o Naran Behera Caste- Keut R/o- Nijaon
486	1447	Government (Sarab Sadharan)	Rasta	0.0203561	Sarab Sadharan
487	1489	Private	Sharad -3	0.0680696	Hadibandhu Das , Rajkishore Das S/o Chandramani Das Caste- Gopal R/o- Nijaon
488	1491/1783	Private	Sharad -3	0.0013355	Shri Radha Madhav Jiu R/o- Nijaon Marif Kelu Das S/o Pari Das Caste- Bhandari Vaishnava R/o- Nijaon
489	1491/1784	Private	Sharad -3	0.0242817	Gopal Chandra Nayak S/o Kashi Nayak Caste- Matibansh Tanti R/o- Ramchandra Pur Thana- Patkura
490	1492	Private	Sharad -3	0.0060299	Shri Radha Madhav Jiu R/o- Nijaon Marif Kelu Das
491	1492/1785	Private	Sharad -3	0.0404694	Gopal Chandra Nayak S/o Kashi Nayak Caste- Matibansh Shri Vrindavati Devi B J Nijagauh Marfat Ba ;, Nagmani Sahu S/o Kshetra Basi Sahu, Jagbandhu Sahu, Fagu Sahu, Dhaneshwar Sahu, Purastam Sahu S/o Ankur Sahu Caste- Teli R/o- Nijaon
492	1493	Private	Sharad -3	0.0276811	Gopal Chandra Nayak S/o Kashi Nayak Caste- Matibansh Tanti R/o- Ramchandra Pur Thana- Patkura
493	1493/1786	Private	Sharad -3	0.0241198	Jhajendra Das S/o Kahnei Das, Dhruva Das S/o Bina Das, Divakar Das, Dhoba Das, Sudhakar Das, Kokil Palei, Chanchala Das, Shuk Sahani S/o Dama Das, Kulmani Das, Kunj Bihari Das S/o Kinu Das, Charu Das W/o- Kinu Das Caste- Gopal R/o- Nijaon
494	1495	Private	Sharad -3	0.0382841	Jhajendra Das S/o Kahnei Das, Dhruva Das S/o Bina Das, Divakar Das, Dhoba Das, Sudhakar Das, Kokil Palei, Chanchala Das, Shuk Sahani S/o Dama Das, Kulmani Das, Kunj Bihari Das S/o Kinu Das, Charu Das W/o- Kinu Das Caste- Gopal R/o- Nijaon
495	1496	Private	Sharad -3	0.0546338	Jhajendra Das S/o Kahnei Das, Dhruva Das S/o Bina Das, Divakar Das, Dhoba Das, Sudhakar Das, Kokil Palei, Chanchala Das, Shuk Sahani S/o Dama Das, Kulmani Das, Kunj Bihari Das S/o Kinu Das, Charu Das W/o- Kinu Das Caste- Gopal R/o- Nijaon
496	1497	Private	Sharad -3	0.0732092	Jhajendra Das S/o Kahnei Das, Dhruva Das S/o Bina Das, Divakar Das, Dhoba Das, Sudhakar Das, Kokil Palei, Chanchala Das, Shuk Sahani S/o Dama Das, Kulmani Das, Kunj Bihari Das S/o Kinu Das, Charu Das W/o- Kinu Das Caste- Gopal R/o- Nijaon
497	1498	Private	Sharad -3	0.0786321	Jhajendra Das S/o Kahnei Das, Dhruva Das S/o Bina Das, Divakar Das, Dhoba Das, Sudhakar Das, Kokil Palei, Chanchala Das, Shuk Sahani S/o Dama Das, Kulmani Das, Kunj Bihari Das S/o Kinu Das, Charu Das W/o- Kinu Das Caste- Gopal R/o- Nijaon
498	1499	Private	Sharad -3	0.0247268	Manguli Charan Das S/o Janakar Das Caste- Gopal R/o- Nijaon
499	1499/1956	Private	Sharad -3	0.1659247	Manguli Charan Das S/o Janakar Das Caste- Gopal R/o- Nijaon
500	1499/2316	Private	Sharad -3	0.0238365	Anuradha Senapati W/o Bighneswar Rout Caste- Khandayat R/o- Nijaon
501	1559	Private	Sharad -3	0.0607042	Kedar Das, Vijay Das S/o Ghankar Das, Khulna Das W/o Ghankar Das Caste- Gopal R/o- Nijaon
502	1561	Private	Sharad -3	0.1358155	Chaitnya Das, S/o Suryamani
503	1561/1765	Private	Sharad -2	0.0605018	Vishnu CharanSahu S/o Dhruva Charan Sahu Caste- Teli R/o- Nijaon
504	1561/1766	Private	Sharad -2	0.124565	Prahlad Das, Kulmani Das, Dhruva Charan Das S/o Duryodhan Das Caste- Gopal R/o- Nijaon
505	1562	Private	Sharad -3	0.	

Sr. No.	Surve Number	Type of Land	Nature of Land	Area in Hectare	Name of the Land Owner / Interested Person Part Survey No.
542	1043	Private	Sharad -2	0.0201538	Sudayrshan Bishwal S/o Indramani Bishwal
543	1044	Private	Sharad -3	0.0687981	Ramesh Chandra Bishwal S/o Daitari Bishwal
544	1045	Private	Sharad -3	0.0233913	Ramesh Chandra Bishwal S/o Daitari Bishwal
545	1069	Private	Sharad -3	0.2329017	Shri Budhi Jagulei Thakurani Durga Charan Mohanty, Vaishnamb Mohanty S/o Chai Mohanty, Pahli Swai S/o Kshetrabasi Swai, Pitambar Swai, Guru Charan Swai S/o Indramani Swai, Keshab Swai S/o Durga Charan Swai Caste-Khandayat R/o- Niigaon
546	1070	Government (Rakshit)	Gramya Jungle	0.0095103	Rakshit
547	1070/1870	Private	Sharad -3	0.0170781	Gajendra Behera, Bandhu Behera, Sindhu Behera S/o Parikshit Behera
548	1071	Government (Rakshit)	Gramya Jungle	0.1048968	Rakshit
549	1072	Private	Sharad -3	0.0482396	Divakar Bishwal S/o Bali Bishwal
550	1073	Private	Sharad -3	0.0374342	Dinabandhu Jena, Ratnakar Jena S/o SaUdaygar Jena, PurnAnanda Jena S/o Manguli Jena
551	1074	Private	Sharad -3	0.0888709	Mareshwar Sutar S/o Gokhei Sutar
552	1085	Private	Sharad -3	0.0360178	Nalu Charan Mishra S/o Hari Mishra, Govind Chandra Mishra, Gopbandhu Mishra S/o Laxmidhar Mishra
553	1085/2259	Private	Sharad -3	0.0363416	BishwaNath Behera S/o Madh @ Madhav Behera
554	1086	Private	Sharad -3	0.0944557	Braj Sundar Behera S/o Musa Behera, Madhu Sudayn Behera, Duryodhan Behera, Surendra Nath Behera, Ind Behera S/o Manu Behera
555	1087	Private	Sharad -3	0.0951841	Premananda Bishwal, Surendra Kumar Bishwal, Niranjan Bishwal, Dhirendra Kumar Bishwal S/o Harekrishna Bishwal Caste- Khandayat R/o- Bandhakud
556	1088	Private	Sharad -3	0.0253743	Shankar Behera S/o Banei Behera
557	1089	Private	Sharad -3	0.1226224	Jagbandhu Behera, Nagendra Behera, Bir Behera S/o Ram Behera Sham Behera, Laxmidhar Behera S/o Uday Behera Prabhath Kumar Behera S/o Jagbandhu Behera Raghu Nath Behera, Gitanjali Behera S/o Pranakrishna Behera Caste-Kaibarta R/o- Niigaon
558	1106/2239	Private	Sharad -3	0.0831647	BishwaNath Behera S/o SwargR/o-Madh alias Madhav Behera Caste- Khandayat R/o- Gram-Koratpanga
559	1107	Private	Sharad -3	0.0627681	Shri Kapileshwar Mahadev BJ Khurisia: S/o Chakradhar Tripathi Caste- Brahman R/o- Pattil Punk, Mayadhar Khadanga, Daitari Khadanga S/o Krishna Chandra Khadanga, Sundari Khadanga W/o Krishna Chandra Khadanga, Chakradhar Khadanga, Niranjan Khadanga S/o SriHari Khadanga
560	1114	Private	Sharad -3	0.0884662	Gajendra Behera, Bandhu Behera, Sindhu Behera S/o Parikshit Behera
561	1115	Private	Sharad -3	0.0736544	Gajendra Behera, Bandhu Behera, Sindhu Behera S/o Parikshit Behera
562	1116	Private	Sharad -3	0.1696479	Shri Gram Devati Budhi Jagulai Thakurani BJ Niigaon., MarfR/o- R/o-, Subal Balyar Singh S/o Narayan Palei Caste-Gopal, Madh Behera S/o Netyananda Behera
563	1154/1962	Private	Sharad -2	0.0502631	Rabindra Nath Bishwal S/o Abhiram Bishwal
564	1155	Private	Sharad -2	0.137151	Shri Kapileshwar Mahadev BJ Khurisia: S/o Chakradhar Tripathi Caste- Brahman R/o- Pattil Punk, Mayadhar Khadanga, Daitari Khadanga S/o Krishna Chandra Khadanga, Sundari Khadanga W/o Krishna Chandra Khadanga, Chakradhar Khadanga, Niranjan Khadanga S/o SriHari Khadanga
565	1156	Government (Rakshit)	Gramya Jungle	0.0113314	Rakshit
566	1157	Private	Sharad -2	0.0505868	Uttam Palei, Bitti Palei, Ballabh Palei S/oBabanPalei
567	1159	Private	Sharad -2	0.0211251	Uttam Palei, Bitti Palei, Ballabh Palei S/oBabanPalei
568	1160	Private	Sharad -2	0.0045326	Gandharva Palei S/o Dhruva Palei, Divakar Palei, Chaitanya Palei S/o Uchhab Palei, Sudayrshan Palei S/o Kashi Palei
569	1176	Government (Rakshit)	Gramya Jungle	0.0182922	Rakshit
570	1177	Government (Rakshit)	Gramya Jungle	0.0222177	Rakshit
571	1178	Government (Rakshit)	Gramya Jungle	0.0195872	Rakshit
572	1179	Government (Rakshit)	Gramya Jungle	0.0129907	Rakshit
573	1180	Government (Rakshit)	Gramya Jungle	0.0937272	Rakshit
574	1181	Government (Rakshit)	Gramya Jungle	0.0713881	Rakshit
575	1182	Government (Rakshit)	Gramya Jungle	0.0643464	Rakshit
576	1183	Government (Rakshit)	Gramya Jungle	0.5103602	Rakshit
577	1237	Private	Sharad -3	0.025172	Daitari Biswal, Giridhari Biswal, Dharanidhar Biswal, Sukadeb Biswal, Satyabadi Biswal S/o- Brahmananda Biswal, Caste-Khandayat R/o- Niigaon
578	1238	Private	Sharad -3	0.0543909	Garuday Biswal S/o Hari
579	1240	Private	Sharad -3	0.0195063	PunAnanda Behera S/o Pari Behera
580	1241	Private	Sharad -3	0.076123	PunAnanda Behera S/o Like Behera
581	1242	Private	Sharad -3	0.0809389	Narendra Nath Behera S/o Nilamani Behera
582	1243	Private	Sharad -3	0.0890328	Banchhanidhi Bishwal Sricharan Bishwal Nagendranath Bishwal Pahi S/o SaUdaygar Bishwal, Chaitanya Kumar Bishwal S/o Sricharam Bishwal Pahi Caste-
583	1244	Private	Sharad -3	0.0849858	Banchhanidhi Bishwal Sricharan Bishwal Nagendranath Bishwal Pahi S/o SaUdaygar Bishwal, Chaitanya Kumar Bishwal S/o Sricharam Bishwal Pahi Caste-
584	1245	Private	Sharad -3	0.0283286	Banchhanidhi Bishwal, Shri Charan Bishwal, Nagendra Nath Bishwal S/o SaUdaygar Bishwal Caste- Khandayat R/o- Niigaon
585	1246	Private	Sharad -3	0.0283286	Hridananda Pala S/o Giridhari Pala, Kanduri Charan Chowdhury S/o Anand Chandra Pala Caste- Khandayat R/o- Dekani
586	1247	Private	Sharad -3	0.1275192	Hridananda Pala S/o Giridhari Pala, Kanduri Charan Chowdhury S/o Anand Chandra Pala Caste- Khandayat R/o- Dekani
587	1248	Private	Sharad -3	0.0075678	Ramesh Chandra Bishwal S/o Daitari Bishwal
588	1249	Private	Sharad -3	0.0763658	Narendra Nath Behera S/o Nilamani Behera
589	1250	Private	Sharad -3	0.0128693	Gajendra Behera, Bandhu Behera S/o Parikshit Behera Prashant Kumar Bishwal S/o Lambodar Behera Caste-Khandayat R/o- Niigaon
590	1251	Private	Sharad -3	0.0042493	Gajendra Behera, Bandhu Behera S/o Parikshit Behera Prashant Kumar Bishwal S/o Lambodar Behera Caste-Khandayat R/o- Niigaon
591	1359	Government(Aabad Ayogay Anabadi)	Nadi	0.1178875	Aabad Ayogay Anabadi
592	1782	Private	Sharad -2	0.0012141	Ud Jena, Dharani Dhar Jena S/o Nabei Jena
593	1783	Private	Sharad -2	0.047066	Basanti Kumari Bhuiyan Swa Kshetrabasi Bhuiyan Caste-Mahalayaka R/o- Pattil Punk
594	1792	Private	Sharad -2	0.0475921	Narsingh Charan Sahu, Urmila Sahu, Shantilata Sahu, Basanti Sahu S/o Brajkishor Sahu, Subani Sahu Swa Brajkishor Sahu, Netyananda Sahu S/o Dhruvananda Sahu Caste- Teli R/o- Patlip
595	1793	Private	Sharad -2	0.0498584	Dhadi Sethi S/o Nidhi Sethi Caste- Gokha R/o- Patlipank
596	1794	Private	Sharad -2	0.0323756	Yagu Sethi, Mandar Sethi S/o Bidei Sethi
597	1795	Private	Sharad -2	0.0435047	Bamdev Mishra, Kanduri Charan Mishra, Dhirendra Kumar Mishra, Vishnu Charan Mishra S/o Krishna Chandra Mishra
598	1796	Private	Sharad -2	0.1136787	Narsingh Charan Sahu, Urmila Sahu, Shantilata Sahu, Basanti Sahu S/o Brajkishor Sahu, Subani Sahu Swa Brajkishor Sahu, Netyananda Sahu S/o Dhruvananda Sahu Caste- Teli R/o- Patlip
599	1798	Private	Sharad -2	0.0788345	Jyotirajan Behera, Divya Ranjan Behera S/o Padma Charan Behera Caste- Kaibarta R/o- Niigaon
600	1799	Private	Sharad -2	0.0526103	Jagannath Sahu S/o Panchu Sahu Caste- Teli R/o- Pattil Punk
601	1800	Private	Sharad -2	0.0320518	Narsingh Charan Sahu, Urmila Sahu, Shantilata Sahu, Basanti Sahu S/o Brajkishor Sahu, Subani Sahu Swa Brajkishor Sahu, Netyananda Sahu S/o Dhruvananda Sahu Caste- Teli R/o- Patlip
602	1801	Private	Sharad -2	0.1247268	Narsingh Charan Sahu, Urmila Sahu, Shantilata Sahu, Basanti Sahu S/o Brajkishor Sahu, Subani Sahu Swa Brajkishor Sahu, Netyananda Sahu S/o Dhruvananda Sahu Caste- Teli R/o- Patlip
603	1802	Private	Sharad -2	0.0182113	Divakar Pristi, Shiva Charan Pristi S/o Babaji Pristi Caste-GudiarR/o- Patlip
604	1803	Government (Rakshit)	Danda	0.0968029	Rakshit
605	1815	Private	Sharad -2	0.0075678	Mareshwar Sethi S/o Mushei Sethi Caste- Gokha R/o- Pattil Punk
606	1816	Private	Sharad -2	0.0306758	Babaji Pristi S/o Anand Pristi Caste- Gudiar R/o- Pattil Punk
607	1817	Private	Sharad -2	0.1533387	Mareshwar Sethi S/o Mushei Sethi Caste- Gokha R/o- Pattil Punk
608	281	Private	Sharad -2	0.0628895	Sunakar Bishwal, Sridhar Bishwal, Dhaneshwar Bishwal, Lambodar Bishwal, Rajkishor Bishwal, Rani Naik, Rukmini Bishwal S/o Baban Bishwal, Navani Bishwal Swa Baban Bishwal Caste- Khandayat R/o- Niigaon
609	281/1857	Government (Rakshit)	Gramya Jungle	0.0283286	Rakshit
610	282	Private	Sharad -2	0.0379603	Gajendra Behera, Bandhu Behera S/o Tested Behera Gangadhar Bishwal S/o Divakar Bishwal Caste- Khandayat R/o- Niigaon
611	283	Private	Sharad -2	0.1106839	Bastcha Behera S/o Pari Behera
612	284	Private	Sharad -2	0.0404694	Shri Mahapurusha Bhanj Kishore Behera S/o Yudhisthira Behera, Vishnu Charan Behera S/o Akr Behera, Narendra Nath Behera S/o Nilamani Behera Caste- Khandayat R/o- Niigaon
613	285	Private	Sharad -2	0.0364225	Shri Mahapurusha Bhanj Kishore Behera S/o Yudhisthira Behera, Vishnu Charan Behera S/o Akr Behera, Narendra Nath Behera S/o Nilamani Behera Caste- Khandayat R/o- Niigaon
614	286	Private	Sharad -2	0.0404694	Shri Mahapurusha Bhanj Kishore Behera S/o Yudhisthira Behera, Vishnu Charan Behera S/o Akr Behera, Narendra Nath Behera S/o Nilamani Behera Caste- Khandayat R/o- Niigaon
615	287	Private	Sharad -2	0.0526103	Shri Gramdevati Budhi Jagulai Thakurani BJ Niigaon., Marifat R/o-
616	288	Private	Sharad -2	0.0283286	Laxmidhar Palei S/o Mani Palei Caste- Gopal R/o- Niigaon
617	289	Private	Sharad -2	0.0281263	Laxmidhar Palei S/o Mani Palei Caste- Gopal R/o- Niigaon
618	290	Private	Sharad -2	0.0020235	Laxmidhar Palei S/o Mani Palei Caste- Gopal R/o- Niigaon
619	294	Private	Sharad -2	0.0060299	Laxmidhar Palei S/o Mani Palei Caste- Gopal R/o- Niigaon
620	295	Private	Sharad -2	0.0024282	Natbar Palei, Bharma Palei, Nishakar Palei, Keshab Charan Palei, Bhavagrathi Palei S/o Bhubani Palei
621	986	Government (Rakshit)	Danda	0.0001012	Rakshit
Village: Mangalpur					
622	1	Government (Jal Sechan Vibhag)	Bandh	0.0330231	Department Of Irrigation And Electricity
623	10	Government (Rakshit)	Nai	0.0771752	Rakshit
624	100	Private	Sharad -2	0.3402671	Raghu Nath Mishra S/o Padma Charan Mishra, Sabitri Mishra Swa Raghu Nath Mishra, Chitta Ranjan Mishra, Dev Ranjan Mishra, Preeti Ranjan Mishra, Sruti Ranjan Mishra S/o Raghu Nath Mishra, Ram Chandra Mishra S/o Vikari Mishra
625	105	Private	Sharad -2	0.0003238	Babaji Charan Sethi S/o Muralidhar Sethi
626	106	Private	Sharad -2	0.081465	Gandhi Behera, Krishna Behera S/o Bholi Behera, Dhani Behera S/o Dhobei Behera
627	107	Private	Sharad -2	0.1475921	Manoranjan Mohapatra S/o Keshab Chandra Mohapatra
628	109	Private	Sharad -2	0.0254958	Kanduri Behera S/o Parama Nanda Behera
629	109/990	Private	Sharad -2	0.0061918	Ashok Malik S/o Sunakar Malik
630	193	Private	Sharad -2	0.0300688	Gopbandhu Malik, Upendra Malik, Sapni Malik S/o Dhobei Malik

Sr. No.	Surve Number	Type of Land	Nature of Land	Area in Hectare	Name of the Land Owner / Interested Person Part Survey No.
631	201	Private	Sharad -2	0.168191	Kelu Charan Lenka, Nimai Charan Lenka S/o Chintamani Lenka, Devendra Lenka, Rabindra Kumar Lenka S/o Nilamani Lenka, Bengalata Lenka Swa Nilamani Lenka
632	202	Private	Sharad -2	0.105261	Guru Dandya S/o Kashi Dandia, Hari Dandia S/o Kalandi Dandia, Bikil Dandia S/o Fagu Dandia, Charu Dandia Swa Fagu Dandia, Jhari Dandia, Ramesh Dandia S/o Jagu Dandia, Bhagwan Dandia, Yogi Dandia, Pandav Dandia, Arjuni Dandia S/o Basu Dandia
633	203	Private	Sharad -2	0.0864427	Kelu Charan Lenka, Nimai Charan Lenka S/o Chintamani Lenka, Devendra Lenka, Rabindra Kumar Lenka S/o Nilamani Lenka, Bengalata Lenka
634	204/929	Private	Sharad -2	0.0706597	Bhar R/o-Parida S/o Pandav Parida
635	210	Private	Sharad -2	0.0083772	Giridhari Parida S/o BhagwR/o- Parida
636	211	Private	Sharad -2	0.1457305	Bishwa Nath Sahu, Bansidhar Sahu S/o Yudhisthira Sahu
637	211/946	Private	Sharad -2	0.0445164	Bhar R/o-Parida S/o Pandav Parida
638	212	Private	Sharad -2	0.041036	Babaji Charan Lenka, Alekh Charan Lenka, Sunakar Lenka, Trilochan Lenka S/o Naran Lenka
639	213	Private	Sharad -2	0.0722784	Gar Uday Charan Lenka S/o Krishna Chandra Lenka
640	215	Private	Sharad -2	0.1403076	Prallua Kumar Sahu S/o ShivramSahu
641	217	Private	Sharad -2	0.08017	Raghu Nath Mishra S/o Padma Charan Mishra, Chitta Ranjan Mishra, Dev Ranjan Mishra, Sruti Ranjan Mishra, Preeti Ranjan Mishra S/o Raghu Nath Mishra, Sabitri Mishra W/o Raghu Nath Mishra, Ram Chandra Mishra S/o Vikari Mishra
642	224	Private	Sharad -2	0.0442736	Ratnakar Bank S/o Gurubari Bank
643	225	Private	Sharad -2	0.072845	Daitari sahoos S/o- Narayan Sahoo caste- Khandayat vill- Niigan
644	226	Private	Sharad -2	0.1736949	Ratnakar Bank S/o- Guru charan Barik vill- Nuagan
645	227	Private	Sharad -2	0.0909348	Kalpataru Naik, BhagwR/o-Naik, Rabindra Nath Naik S/o Ram Chandra Naik
646	229	Private	Sharad -2	0.072845	Chittaranjan Raut S/o Purnachandra Raut Plot No. 229 Area Acre- 0.0452, Hectare- 0.0183, Jjnijyot Pradhan S/o Bhramarav Pradhan Plot No.229/1357 Area Acre- 0.1353 Hectare- 0.0548, Caste- Chasa Miwasi- Ddhipur
647	230	Private	Sharad -2	0.0098341	Maguni Mohanty S/o Adikanda Mohanty, Panu Mohanty S/o Dadi Mohanty, Tul Parida Swa Dhadi Parida, Bhaskar Parida S/o Chintamani Parida
648	28	Government(Rakshit)	Jungle	0.013193	Rakshit, Plot No. 28 Area Acre- 0.0000, Hectare- 0.0000 Sagar Ranjan Malik S/oSwargat Ditar Malik Caste- Kandra R/o- Mahakalapada, District- Kendrapada, Plot No. 28/1266 Area Acre- 0.0326, Hectare- 0.0132
649	28/1056	Private	Sharad -2	0.0566572	Bikil Das, Nakuli Das, Gokuli Das S/o Giridhari Das Caste-Gopal R/o- Kiar Bank
650	28/1057	Private	Sharad -2	0.0566572	Sudayrshan Das, Shukdev Das, Basudev Das, Akshay Das S/o Sridhar Das Caste- Gopal R/o- Kiar Bank
651	34/1065	Private	Sharad -2	0.0710643	Kamdev Das S/o Manei Das, Benu Das S/o Dama Das, Hari Das S/o Sulav Das, Giridhari Das S/o Puna Das, Sudayrshan Das, Ajay Kumar Das, Shukdev Das, Basudev Das S/o Sridhar Das Caste- Gopal R/o- Kiar Bank
652	34/1066	Private	Sharad -2	0.0161878	Kamdev Das S/o Manei Das, Benu Das S/o Dama Das, Hari Das S/o Sulav Das, Giridhari Das S/o Puna Das, Sudayrshan Das, Ajay Kumar Das, Shukdev Das, Basudev Das S/o Sridhar Das Caste- Gopal R/o- Kiar Bank
653	35	Private	Sharad -2	0.0268312	Kamdev Das S/o Manei Das, Benu Das S/o Dama Das, Hari Das S/o Sulav Das, Giridhari Das S/o Puna Das, Sudayrshan Das, Ajay Kumar Das, Shukdev Das, Basudev Das S/o Sridhar Das Caste- Gopal R/o- Kiar Bank
654	36	Private	Sharad -2	0.1024282	Kamdev Das S/o Manei Das, Benu Das S/o Dama Das, Hari Das S/o Sulav Das, Giridhari Das S/o Puna Das, Sudayrshan Das, Ajay Kumar Das, Shukdev Das, Basudev Das S/o Sridhar Das Caste- Gopal R/o- Kiar Bank
655	37	Private	Sharad -2	0.053015	Lakshmi Dhar Sau, Shatrughan Sau S/o Bholi Sau Caste-Gudia R/o- Kiar Bank
656	38	Private	Sharad -2	0.0962768	Lakshmi Dhar Sau, Shatrughan Sau S/o Bholi Sau Caste-Gudia R/o- Kiar Bank
657	39	Private	Sharad -2	0.0677863	Kishore chandra Ojha Iswar chandra Ojha aswarika Ojha s/o-Huguli Ojha caste- Kamara vill- Nij gan
658	450	Private	Sharad -2	0.516552	Khetrabasi Sethi S/o Nitya Nanda Sethi
659	453	Private	Sharad -1	0.4434237	Mr. Gehlei Dulei Thakurani Buje Niigaon Marath., on behalf Of all the Niwasiagers
660	454	Government(Sarb Sadharan)	Rasta	0.1004407	Sarb Sadharan
661	455	Private	Sharad -1	0.0043707	Suryamani Sethi S/o Dinbandhu Sethi
662	456	Private	Sharad -1	0.069486	Brahma Nanda Malik, Dharani Dhar Malik, Charan Malik S/o Bidei Malik
663	457	Private	Sharad -1	0.0566572	Brahma Nanda Malik, Dharani Dhar Malik, Charan Malik S/o Bidei Malik
664	458	Private	Sharad -1	0.0499393	Gopbandhu Malik, Upendra Malik, Sapni Malik S/o Dhobei Malik
665	53	Private	Sharad -2	0.2557264	Muralidhar Raut S/o Dadi Raut Caste- Khandayat R/o- Niigaon
666	54	Private	Sharad -2	0.1333064	Hari Sethi S/o Kshetra Sethi, Sharb Sethi Shanti Sethi S/o Dhaneshwar Sethi Janakar Sethi Manu Sethi S/o Bali Sethi Caste- Dhoba or - Kiarbas Shashi Sethi Swa Rajan Sethi Manju Sethi Janjali Sethi Ghunghur Sethi S/o Rajan Sethi R/o- Niigaon
667	58	Private	Sharad -2	0.0002428	Daitari sahoos S/o- Narayan Sahoo caste- Khandayat vill- Niigan
668	62	Private	Sharad -2	0.0082558	Kailash Chandra Das S/o Dibakar Das Caste- Gopal R/o- Carebank Plot No. 62/1366 Area Acre- 0.0204, Hectare- 0.0082
669	64/1019	Private	Sharad -2	0.0890328	Kailash Chandra Paramanik S/o Balakrishna Atamanik
670	64/1367	Private	Sharad -2	0.0188588	Kailash Chandra Das S/o Divakar Das
671	64/943/1365	Private	Sharad -2	0.0080939	Kailash Chandra Das S/o Divakar Das
672	64/943/1371	Private	Sharad -2	0.0034804	Shantilata Das, Latika Das, Kavita Das, Sabita Das S/o Dhoba Das
673	65	Private	Sharad -2	0.0731283	Bhagwan Sadangi S/o Ram Chandra Sadangi
674	66	Private	Sharad -2	0.1269122	Bata Krishna Behera S/o Gopal Behera
675	76	Private	Sharad -2	0.180089	Pratap Kumar Palai, Nitya Nanda Palai, Pitambar Palai S/o Gopal Palai
676	78	Private	Sharad -2	0.3712667	Raghu Nath Mishra S/o Padma Charan Mishra, Sabitri Mishra Swa Raghu Nath Mishra, Chitta Ranjan Mishra, Dev Ranjan Mishra, Preeti Ranjan Mishra, Sruti Ranjan Mishra S/o Raghu Nath Mishra, Ram Chandra Mishra S/o Vikari Mishra
677	85	Private	Sharad -2	0.0012546	Jhajendra Das S/o Kahnei Das, Divakar Das, Dhoba Das, SUDaykar Das S/o Dama Das, Dhruva Das S/o Sana Das, Kulmani Das, Kunj Das S/o Kina Das
678	86	Private	Sharad -2	0.1182922	Ashok Malik S/o The late Sunakar Malik
679	87	Private	Sharad -2	0.1097936	Tammy Parida S/o Chandramani Parida, Shanti Parida Swa Chandramani Parida
680	88	Private	Sharad -2	0.0882234	Prmla Das W

Sr. No.	Surve Number	Type of Land	Nature of Land	Area in Hectare	Name of the Land Owner / Interested Person Part Survey No.
699	566	Private	Sharad -2	0.0446378	Nirmal Khatua, Kshir Khatua, Suresh Khatua, Dharendra Khatua, Bir Khatua, Shishir Khatua S/o Nitya Nanda Khatua, Keluni Khatua Swa Nitya Nanda Khatua, Prahlad Khatua, Adikanda Khatua S/o Sadashiv Khatua, Rasananda Khatua, Rasananda Khatua, Khatua, Vishnu Samantara S/o Baidhar Samantara, Banamali Khatua S/o Rajan Khatua, Aditya Balabh Mohapatra, Lochana Mohapatra, Nayana Mohapatra S/o Vidyadhar Mohapatra, Narsingh Khatua S/o Sanyasi Khatua Caste- Khandayt R/o- Nijgaon
700	567	Private	Sharad -2	0.0055038	Nirmal Khatua, Kshir Khatua, Suresh Khatua, Dharendra Khatua, Bir Khatua, Shishir Khatua S/o Nitya Nanda Khatua, Keluni Khatua Swa Nitya Nanda Khatua, Prahlad Khatua, Adikanda Khatua S/o Sadashiv Khatua, Rasananda Khatua, Rasananda Khatua, Khatua, Vishnu Samantara S/o Baidhar Samantara, Banamali Khatua S/o Rajan Khatua, Aditya Balabh Mohapatra, Lochana Mohapatra, Nayana Mohapatra S/o Vidyadhar Mohapatra, Narsingh Khatua S/o Sanyasi Khatua Caste- Khandayt R/o- Nijgaon
701	567/1379	Private	Sharad -2	0.0087414	Nirmal Khatua, Kshir Khatua, Suresh Khatua, Dharendra Khatua, Bir Khatua, Shishir Khatua S/o Nitya Nanda Khatua, Keluni Khatua Swa Nitya Nanda Khatua, Prahlad Khatua, Adikanda Khatua S/o Sadashiv Khatua, Rasananda Khatua, Rasananda Khatua, Khatua, Vishnu Samantara S/o Baidhar Samantara, Banamali Khatua S/o Rajan Khatua, Aditya Balabh Mohapatra, Lochana Mohapatra, Nayana Mohapatra S/o Vidyadhar Mohapatra, Narsingh Khatua S/o Sanyasi Khatua Caste- Khandayt R/o- Nijgaon
702	568	Private	Sharad -2	0.0003642	Nirmal Khatua, Kshir Khatua, Suresh Khatua, Dharendra Khatua, Bir Khatua, Shishir Khatua S/o Nitya Nanda Khatua, Keluni Khatua Swa Nitya Nanda Khatua, Prahlad Khatua, Adikanda Khatua S/o Sadashiv Khatua, Rasananda Khatua, Rasananda Khatua, Khatua, Vishnu Samantara S/o Baidhar Samantara, Banamali Khatua S/o Rajan Khatua, Aditya Balabh Mohapatra, Lochana Mohapatra, Nayana Mohapatra S/o Vidyadhar Mohapatra, Narsingh Khatua S/o Sanyasi Khatua Caste- Khandayt R/o- Nijgaon
703	626	Government(Sarb Sadharan)	Rasta	0.0416431	Sarb Sadharan
704	626/1418	Private	Sharad -3	0.0291785	Dharanidhar Khatua S/o Mandar Khatua
705	626/1419	Private	Sharad -3	0.0113314	Gobinda Chandra Kundu S/o Dadhi Kundu
706	626/1420	Private	Sharad -3	0.0318495	Pitamber Nandi Mayadhar Nandi Pravakar Nandi S/o Kapil Nand
707	661	Private	Sharad -2	0.021206	Kokil Khatua Swa Radhashyam Khatua, Pradeep Kumar Mohapatra, PramodKumar Mohapatra, Shailendra Mohapatra S/o Radhashyam Khatua Caste- Maha Laik R/o- Nijgaon
708	664	Private	Sharad -2	0.0681101	Dharani Dhar Samantaraya S/o Pranakrishna Samantaraya Caste- Khandayt R/o- Nijgaon
709	666	Private	Sharad -2	0.0074868	Pradip Kumar Mohapatra Pramod Kumar Mohapatra Sailendra Kumar Mohapatra S/o Radhashyam Mohapatra
710	667	Private	Sharad -2	0.0607042	Kalandi Mohanty S/o Jairam Mohanty R/o- Nuagaon
711	668	Private	Sharad -2	0.0496965	Batakrishna Das S/o Hadibandhu Das Caste- Gopal R/o- Nijgaon
712	669	Private	Sharad -2	0.0346418	Kunj Bihari Khatua S/o Gangadhar Khatua Caste- Khandayt R/o- Nijgaon
713	669/1391	Private	Sharad -2	0.0890328	Dhrub Charan Mohapatra Bijaya Kumar Mohapatra S/o Upendra Khatua
714	669/1392	Private	Sharad -2	0.0541076	Dhrub Charan Mohapatra Bijaya Kumar Mohapatra S/o Upendra Khatua
715	669/1393	Private	Sharad -2	0.0352084	Dhrub Charan Mohapatra Bijaya Kumar Mohapatra S/o Upendra Khatua
716	670	Private	Sharad -2	0.0011736	Kokila Khatua W/o radhashyam Khatua Pradipta Kumar Mohapatra Pramod Kumar Mohapatra Sailendra Mohapatra S/o Radhashyam Khatua
717	671	Private	Sharad -2	0.0004452	Sabitri Khatua, Bhabhi Khatua, Lovi Khatua S/o Kulmani Khatua, Shadow Khatua Swa Kulmani Khatua, Duryodhana Khatua S/o Binanda Khatua, Gopinath Khatua S/o Kalandi Khatua, Fagu Charan Khatua, Chakradhar Khatua, Khatradha Khatua S/o Khatua, Dharani Dhar Khatua S/o Mandar Khatua, Dharani Dhar Samantara S/o Pranakrishna Samantara, Sauri Khatua, LokNath Khatua, Brajkishor Khatua S/o Ganeshwar Khatua Caste- Khandayt R/o- Nijgaon
718	677	Private	Sharad -2	0.0539053	Prabhas Samantaraya, History Samantaraya, Prakash Samantaraya, Sarveshwar Samantaraya S/o Sannyasi Samantaraya, Babaji Charan Samantaraya S/o Dinabandhu Khatua Caste- Khandayt R/o- Nijgaon, Vaishnamba Charan Samantaraya, Akru Charan Samantaraya R/o- Nijgaon
719	677/1248	Government(Railway)	Sharad -2	0.0161878	East Coast Railway Bhubneshwar
720	677/1757	Government(Railway)	Sharad -2	0.0768919	East Coast Railway Bhubneshwar
721	681	Private	Sharad -2	0.0959126	Nishamani Raut, Divakar Raut, Pitambar Raut, Ratnakar Raut S/o Kanduri Charan Raut Caste- Khandayt R/o- Nijgaon
722	681/1349	Private	Sharad -2	0.0943747	Uchchhab Charan Rautaray, Kulmani Rautaray, Sudhakar Rautaray S/o Kshetrabasi Rautaray, Ramesh Chandra Rautaray, Kailash Chandra Rautaray S/o Uchchhab Charan Rautaray, Panchai Rautaray W/o Uchchhab Charan Rautaray Caste- Maha Laik or
723	681/1750	Government(Railway)	Sharad -2	0.0040469	East Coast Railway Bhubneshwar
724	682	Government(Railway)	Sharad -2	0.0265884	Railway Department
725	683	Private	Sharad -2	0.0161878	Akuli Khatua S/o Naran Khatua, Sahadev Khatua, Ghanshyam Khatua S/o Gani Khatua, Dilip Kumar Khatua S/o Alekh Khatua, Dhadi Khatua, Prahallad Khatua S/o Dadhi Khatua, Padan Khatua S/o Yogi Khatua, Satyananda Khatua S/o Karuni Sword R/o- Nijgaon
726	683/1721	Government(Railway)	Sharad -2	0.0161878	East Coast Railway Bhubneshwar
727	684	Private	Sharad -2	0.0118575	Nirmal Khatua, Kshir Khatua, Suresh Khatua, Dharendra Khatua, Bir Khatua, Shishir Khatua S/o Nitya Nanda Khatua, Keluni Khatua Swa Nitya Nanda Khatua, Prahlad Khatua, Adikanda Khatua S/o Sadashiv Khatua, Rasananda Khatua, Rasananda Khatua, Khatua, Vishnu Samantara S/o Baidhar Samantara, Banamali Khatua S/o Rajan Khatua, Aditya Balabh Mohapatra, Lochana Mohapatra, Nayana Mohapatra S/o Vidyadhar Mohapatra, Narsingh Khatua S/o Sanyasi Khatua Caste- Khandayt R/o- Nijgaon
728	685	Government(Railway)	Sharad -2	0.0041684	Railway Department
729	686	Private	Sharad -2	0.0016188	Akuli Khatua S/o Naran Khatua, Sahadev Khatua, Ghanshyam Khatua S/o Gani Khatua, Dilip Kumar Khatua S/o Alekh Khatua, Dhadi Khatua, Prahallad Khatua S/o Dadhi Khatua, Padan Khatua S/o Yogi Khatua, Satyananda Khatua S/o Karuni Sword R/o- Nijgaon
730	686/1722	Government(Railway)	Sharad -2	0.072845	East Coast Railway Bhubneshwar
731	687	Private	Sharad -2	0.2144881	Bibhuti Bhushan Samantaraya, Kabi Prasad Samantaraya S/o Duryodhan Samantaraya Krishna Chandra Das S/o Mali Das Caste- Khandayt R/o- Nijgaon
732	692	Private	Sharad -2	0.0117766	Purusottam Sahu Surendra Sahu Giridhari Sahu Sudayrshan Sahu S/o Damarudha Sahu
733	704	Private	Sharad -2	0.0058681	Dharanidhar Das S/o Nanda Das
734	709	Private	Sharad -2	0.060259	Pitamber Nandi Mayadhar Nandi Pravakar Nandi S/o Kapil Nandi
735	709/1264	Private	Sharad -2	0.0369891	Sridhar Khatua S/o Gangadhar Khatua Dhruba Charan Mohapatra Bijaya Kumar Mohapatra S/o Upendra Mohapatra
736	710	Private	Sharad -2	0.0648725	Nirmal Khatua, Kshir Khatua, Suresh Khatua, Dharendra Khatua, Bir Khatua, Shishir Khatua S/o Nitya Nanda Khatua, Keluni Khatua Swa Nitya Nanda Khatua, Prahlad Khatua, Adikanda Khatua S/o Sadashiv Khatua, Rasananda Khatua, Rasananda Khatua, Khatua, Vishnu Samantara S/o Baidhar Samantara, Banamali Khatua S/o Rajan Khatua, Aditya Balabh Mohapatra, Lochana Mohapatra, Nayana Mohapatra S/o Vidyadhar Mohapatra, Narsingh Khatua S/o Sanyasi Khatua Caste- Khandayt R/o- Nijgaon
737	711	Private	Sharad -2	0.0606232	Keluni Mohapatra W/o Nitya Nanda Mohapatra, Panchai Mohapatra W/o Prahlad Mohapatra Caste- Khandayt R/o- Nijgaon
738	712	Private	Sharad -2	0.0689599	Nirmal Khatua, Kshir Khatua, Suresh Khatua, Dharendra Khatua, Bir Khatua, Shishir Khatua S/o Nitya Nanda Khatua, Keluni Khatua Swa Nitya Nanda Khatua, Prahlad Khatua, Adikanda Khatua S/o Sadashiv Khatua, Rasananda Khatua, Rasananda Khatua, Khatua, Vishnu Samantara S/o Baidhar Samantara, Banamali Khatua S/o Rajan Khatua, Aditya Balabh Mohapatra, Lochana Mohapatra, Nayana Mohapatra S/o Vidyadhar Mohapatra, Narsingh Khatua S/o Sanyasi Khatua Caste- Khandayt R/o- Nijgaon
739	713	Private	Sharad -2	0.0611898	Keluni Mohapatra W/o Nitya Nanda Mohapatra, Panchai Mohapatra W/o Prahlad Mohapatra Caste- Khandayt R/o- Nijgaon
740	715	Private	Sharad -2	0.0275597	Hari Sahu, Nari Sahu, Shatrughan Sahu, Nimai Charan Sahu, Santosh Kumar Sahu S/o MakundiSahu, Champa Sahu W/o MakundiSahu, Ishwar Sahu, Keshab Sahu S/o Nilei Sahu Caste- Gudia R/o- Nijgaon
741	716	Private	Sharad -2	0.1322946	SudayrshanSahu S/o Damei Sahu Caste- Gudia R/o- Nijgaon
742	717	Private	Sharad -2	0.0526103	Shatrughan Swai S/o Bhubani Swai Caste- Khandayt R/o- Nijgaon
743	718	Private	Sharad -2	0.03707	Pahali Das S/o Dhadi Das, Patit Das, Dij Das S/o Chintamani Das Caste- Gopal R/o- Nijgaon, KismR/o-Panch Ana R/o-, Kahn Das, Benu Das S/o Nishakar Das J. Gopal R/o- Nijgaon, KismR/o- Pana Ana, Sudayrshan Das S/o Dinbandhu Das Caste- Gopal R/o- Nijgaon, KismR/o-Six Ana R/o-
744	762	Private	Sharad -2	0.0481586	Prahlad Mohapatra S/o Sadashiv Mohapatra, Nirmal Mohapatra, Kshirod Mohapatra, Suresh Mohapatra, Dharendra Mohapatra, Bir Kishore Mohapatra, Shishir Mohapatra S/o Nitya Nanda Mohapatra Caste- Khandayt R/o- Nijgaon
745	763	Private	Sharad -2	0.033711	Kshirod Kumar Mohapatra, Suresh Chandra Mohapatra, Dharendra Kumar Mohapatra, Birkishore Mohapatra, Shishir alias Shailendra Kumar Mohapatra S/o Nitya Nanda Mohapatra, Jayaprakash Mohapatra, Bamdev Mohapatra, Santosh Kumar Mohapatra, Sanjay Kumar Mohapatra S/o Prahlad Mohapatra Caste- Khandayt R/o- Nijgaon
746	764	Private	Sharad -2	0.078106	Akuli Khatua S/o Naran Khatua, Sahadev Khatua, Ghanshyam Khatua S/o Gani Khatua, Dilip Kumar Khatua S/o Alekh Khatua, Dhadi Khatua, Prahallad Khatua S/o Dadhi Khatua, Padan Khatua S/o Yogi Khatua, Satyananda Khatua S/o Karuni Sword R/o- Nijgaon
747	765	Private	Sharad -2	0.009915	Akuli Khatua S/o Naran Khatua, Sahadev Khatua, Ghanshyam Khatua S/o Gani Khatua, Dilip Kumar Khatua S/o Alekh Khatua, Dhadi Khatua, Prahallad Khatua S/o Dadhi Khatua, Padan Khatua S/o Yogi Khatua, Satyananda Khatua S/o Karuni Sword R/o- Nijgaon

Sr. No.	Surve Number	Type of Land	Nature of Land	Area in Hectare	Name of the Land Owner / Interested Person Part Survey No.
748	803/1879	Private	Sharad -2	0.0057467	Umakanta Khatua S/o Ghanshyam Khatua
749	907	Private	Sharad -3	0.0250506	Sankarshan Bishwal, Narsingh Bishwal S/o Mani Bishwal, Kailash Bishwal, Subash Bishwal S/o Indramani Bishwal Caste- Khandayt R/o- Jadupur
750	913	Private	Sharad -3	0.1127883	Parikhita Kundu S/o Krushna chandra Kundu Caste- Kachara R/o- Nijgaon
751	914/1590	Private	Sharad -3	0.0356131	Adikanda Mohapatra S/o Sadasiva Mohapatra
752	915	Private	Sharad -3	0.0100769	Naran Panda S/o Nidhi Panda Caste- Brahman R/o- Nijgaon, Ghanshyam Panda S/o Bholi Panda, Uj Chowdhury W/o Sudayrshan Chowdhury Caste- Brahman R/o- Jadupur
753	916	Private	Sharad -3	0.0365034	Sankarshan Bishwal, Narsingh Bishwal S/o Mani Bishwal, Kailash Bishwal, Subash Bishwal S/o Indramani Bishwal Caste- Khandayt R/o- Jadupur
754	917	Private	Sharad -3	0.0526103	Sankarshan Bishwal, Narsingh Bishwal S/o Mani Bishwal, Kailash Bishwal, Subash Bishwal S/o Indramani Bishwal Caste- Khandayt R/o- Jadupur
755	918	Private	Sharad -3	0.0620397	Krishna Khatua, Sridhar Khatua, Kunj Khatua S/o Gangadhar Khatua, Dhruba Khatua, Vijay Khatua S/o Upendra Khatua Caste- Khandayt R/o- Nijgaon
756	919	Private	Sharad -3	0.025172	Vishnu Charan Samantaraya S/o Janardhan Samantaraya Caste- Khandayt R/o- Nijgaon
757	920	Private	Sharad -3	0.0242817	Krushna Khatua sridhar Khatua Kunja Khatua S/o Gangadhar Khatua Dhrub Khatua Bijaya Khatua S/o Upendra Khatua dula Khatua W/o Nabaghan Khatua Brahman Nanda Khatua S/o Das Khatua
758	921	Private	Sharad -3	0.0323756	Vishnu Charan Samantaraya S/o Janardhan Samantaraya Caste- Khandayt R/o- Nijgaon
759	922	Private	Sharad -3	0.0323756	Kaipataru Nandi, Sulochana Nandi S/o Kanduri Nandi, Kushi Nandi W/o Kanduri Nandi Caste- Kachara R/o- Nijgaon
760	923	Private	Sharad -3	0.0213274	Kunj Bihari Behera S/o Harekrishna Behera Caste- Khandayt R/o- Nijgaon
761	925	Government (Aabad Yogay Anabadi)	Puratan Patit	0.0000809	Aabad Yogay Anabadi
762	928	Private	Sharad -2	0.135775	Dharanidhar Khatua S/o Mandar Khatua
763	928/1381	Private	Sharad -2	0.0036423	Prabash chandra Samtaray Ithias Samntary prakash Samntary S/o Sannysi Samntary
764	929	Private	Sharad -3	0.1249696	Prahlad Mohapatra S/o Sadashiv Mohapatra, Nirmal Mohapatra, Kshirod Mohapatra, Suresh Mohapatra, Dharendra Mohapatra, Bir Kishore Mohapatra, Shishir Mohapatra S/o Nitya Nanda Mohapatra Caste- Khandayt R/o- Nijgaon
765	929/1268	Private	Sharad -3	0.0405909	Hari Sahu Narendra Nath Sahu Satrughana Sahu Nimai Charan Sahu Santosh KuSahu S/o Mukunda Sahu
766	929/1269	Private	Sharad -3	0.0692837	Nishamani Rout Dibakar Rout Pitamber Rout Ratnakar Rout S/o Kanduri Charan Rout
767	930	Private	Sharad -3	0.022582	Kaipataru Nandi, Sulochana Nandi S/o Kanduri Nandi, Kushi Nandi W/o Kanduri Nandi Caste- Kachara R/o- Nijgaon
768	931	Private	Sharad -3	0.008013	Pahali Das S/o Dhadi Das, Patit Das, Dij Das S/o Chintamani Das Caste- Gopal R/o- Nijgaon, KismR/o-Panch Ana R/o-, Kahn Das, Benu Das S/o Nishakar Das J. Gopal R/o- Nijgaon, KismR/o- Pana Ana, Sudayrshan Das S/o Dinbandhu Das Caste- Gopal R/o- Nijgaon, KismR/o-Six Ana R/o-
769	934	Private	Sharad -3	0.0182517	Konduri Nath, Manguli Nath, Sanatan Nath S/o Panu Nath, Maguni Nath S/o Vikari Nath Caste- Tanti R/o- Nijgaon
770	939	Private	Sharad -2	0.0431404	Kaipataru Das, Abhimanyu Das S/o Adikanda Das KismR/o-T 08 Ana or ;, Adikanda Das S/o Raghu Das KismR/o-T 08 Ana Caste- Gopal R/o- Nijgaon
771	940	Private	Sharad -2	0.072845	Sudayrshan Das KismR/o-T 04 Ana 06 Pahi, Shatrughan Das KismR/o-T 11 Ana 06 Pahi S/o Chema Das Caste- Gopal R/o- Nijgaon
772	941	Private	Sharad -2	0.0768919	Babaji Charan Khatua S/o Dinabandhu Khatua Caste- Khandayt R/o- Nijgaon
773	942	Private	Sharad -2	0.0687171	Surath Chandra Samantaraya S/o Vishnu Charan Samantaraya Caste- Khandayt R/o- Nijgaon
774	943	Private	Sharad -2	0.0361797	Dharanidhar Khatua S/o Mandar Khatua
Village: Naladiasan					
775	587	Government (Rakshit)	Gochar	0.2456495	Rakshit
776	588/1041	Government (Rakshit)	Godanda	0.0006475	Rakshit
777	600	Government (Parivahan Vibhag)	Nayanyori	1.0764063	Nirman And Parivahan Vibhag
778	601	Government (Parivahan Vibhag)	Rasta	0.1465803	Nirman And Parivahan Vibhag
779	757	Private	Sharad -2	0.0733306	Sri Gramyswar Mahadev R/o- Naladia Sasan, Gataneil Nilamani Sathpathy S/o Uday Nath Satapathy R/o- Naladia Sasan Dhrub Charan Mishra S/o Dayandhi alias Daitary Mishra R/o- Gataneil
780	758	Private	Sharad -2	0.0334682	Sari Satapathy Bali Satapathy S/o Damodar Satapathy R/o- Naladia Sasan
781	760/1117	Private	Sharad -2	0.0376771	Ramchandra Mishra S/o Chintamani Mishra R/o- Naladia Sasan
782	761	Private	Sharad -2	0.0488871	Bibhu prasad Mishra S/o Bihari Mishra R/o- NaladiaSasan
783	764	Private	Sharad -2	0.0550384	Murari Mohan Mishra, Vikari Charan Mishra S/o Dayanidhi Mishra KismR/o-T 0. 10 Ana 8 Pahi, Markand Charan Mishra S/o Murari Mohan Mishra Pahi Caste- Brahman R/o- Nijgaon
784	765	Private	Sharad -2	0.0717523	Harihar Mishra, Dolgobind Mishra S/o Dhaneshwar Mishra Kismat T 0. 8 Ana Caste- Brahman R/o- Nijgaon, Akshay Kumar Mahali S/o Birbar Mahali Kismat T 0. 8 Ana Caste- Kaibarta R/o- Gataneil
785	767	Private	Sharad -2	0.0554027	Sri Brundabati Devi R/o- Nijagraha Nidhi Sahu Sadhu Sahu S/o Jhuli Sahu R/o- Masakani
786	768	Private	Sharad -2	0.0612303	Kulamani Mishra S/o Hadibandhu Mishra R/o- Gataneil
787	769	Private	Sharad -2	0.028531	Narayan Mishra Ratnakar Mishra Kulamani Mishra Dhaneshwar Mishra S/o Hari Mishra R/o- NaladiaSasan
788	770	Private	Sharad -2	0.0972885	Kulmani Mishra, Lochan Mishra, Shashi Mishra S/o Bauri Bandhu Mishra, Baidehi Mishra Swa Bauri Bandhu Mishra Caste- Brahman R/o- Gataneil
789	771	Private	Sharad -2	0.0723594	Jagannath Mishra S/o Dhaneshwar Mishra, Somnath Mishra S/o Daitari Mishra, Surendra Mishra S/o Vidyadhar Mishra, Purna Chandra Mishra S/o Chintamani Mishra, Vaidyanatha Mishra, Bishwanath Mishra, Vrindavan Mishra, Bhagwan Mishra, Navaghan Mishra S/o Udayanath Mishra, Dharani Dhar Mishra S/o Dham Mishra, Hira Mishra W/o Hari Mishra Caste- Brahman R/o- Gataneil, Sadashiv Mishra S/o Fakir Mishra Caste- Brahman R/o- Nijgaon and others
790	852/1059	Private	Sharad -2	0.0048563	Prafulla Kumar Sahu S/o Babaji Charan Sahu R/o- Gataneil
791	855	Private	Sharad -2	0.0394172	Prafulla Kumar Sahu S/o Babaji Charan Sahu R/o- Gataneil
792	856/1098	Private	Sharad -2	0.0705787	Dharanidhar Mishra S/o Maheswar Mishra R/o- Gataneil
793	857	Private	Sharad -2	0.6051801	Sri Gramyswar Mahadev R/o- Naladia Sasan, Gataneil Nilamani Sathpathy S/o Uday Nath Satapathy R/o-Naladi Dhrub Charan Mishra S/o Dayandhi Alias Daitary Mishra R/o-Gataneil
794	858	Private	Sharad -2	0.0065156	Harekrushna Kara S/o Gopi Nath Kar R/o- Naladia Sasan
795	860	Government (Rakshit)	Godanda	0.020518	Rakshit
796	860/1080	Private	Sharad -2	0.3067989	Mani Nayak S/o Sari Nayak, Brahm Ananda Pradhan S/o Kurap Pradhan, Brajbandhu Dalei S/o Dadhi Dalei, Adikanda Dalei S/o Binod Dalei, Dadhi Dalei S/o Anand Dalei, Doli Dalei S/o Jairam Dalei, Purna Dalei S/o Dinabandhu Dalei, Nanda Raut S/o Suneil Raut, Keshab Pradhan S/o athuri Pradhan, Dhruba Dalei S/o Mathuri Dalei, Banchnanidhi Pradhan, Nagendra Pradhan S/o Divakar Pradhan, Vrindavan Patra S/o Fagu Patra, Vishnu Patra, Nishakar Patra S/o Pani Patra Padmalav Patra S/o Jagu Patra, Shatrughan Patra S/o Raghu Patra, Dharani Khatua S/o Bandhu Khatua Caste- Sword and others
797	941	Private	Sharad -2	0.0084176	Bhikari Mishra Murari Mishra Bansidhar Mishra Natabar Mishra S/o Damodar Mishra Sabitri Mishra S/o Bhagaban Mishra R/o- Naladia Sasan
798	946	Private	Sharad -2	0.0459328	Niranjan Malik S/o Gaji malik R/o- Gataneil
799	947	Private	Sharad -2	0.0008499	Manoranjan Mohanty Gyan ranjan Mohanty S/o Krushna Mohanty R/o- Gataneil
800	948	Private	Sharad -2	0.0343181	Sri Gramyswar Mahadev R/o- Naladia Sasan, Gataneil Nilamani Sathpathy S/o Uday Nath Satapathy R/o- Naladia Sasan Dhrub Charan Mishra S/o Dayandhi alias Daitary Mishra R/o- Gataneil
801	949	Private	Sharad -2	0.0977337	Murali Mohan Mishra S/o Damodar Mishra R/o- Naladia Sasan
Village: Narayan Pur					
802	231	Government (Rakshit)	Godanda	0.0698503	Rakshit

Sr. No.	Surve Number	Type of Land	Nature of Land	Area in Hectare	Name of the Land Owner / Interested Person Part Survey No.
819	54	Private	Sharad -2	0.0202347	Prahalad Pradhan S/o Padi Pradhan, Caste- Brahmin, R/o- Nuagaon
820	55	Private	Sharad -2	0.0956698	Pramod Kumar Das Pratap Kumar Das Pradipta Das Prasana Das Pradyumn Das S/o Upendra Das, Suka Pani W/o Srinibas Pani Madhusudayn Das S/o Balaram Das R/o- Ostar, Caste- Brahmin
821	56	Private	Sharad -2	0.0494537	Pramod Kumar Das Pratap Kumar Das Pradipta Das Prasana Das Pradyumn Das S/o Upendra Das, Suka Pani W/o Srinibas Pani Madhusudayn Das S/o Balaram Das R/o- Ostar, Caste- Brahmin
822	57	Private	Sharad -2	0.0119385	Kangali Charan Barik S/o Bhubani Barik, Gangadhar Barik, Ratnakar Barik, Sunakar Barik, Rangadhar Barik S/o Bai Barik, Sane Barik S/o Dukhei Barik Caste- Bhandari R/o- Nijgaon, Kangali Charan Barik Pakhal Kumar Das, Pratap Chandra Das, Pradeep Kumar Das, Prasanna Kumar Das S/o Upendra Das Caste- Brahman R/o- Ostar, Registration Document No. 1261 dated 31.3.75 Jarsaman T 1000.00: S/o Vimbhadhar Mohapatra Caste- Brahman R/o- Jadupur, Registration Document No. 1688 dated 26.2.70 Jarsaman
823	57/2044	Private	Sharad -2	0.0121408	Kangali Charan Barik S/o Bhubani Barik, Gangadhar Barik, Ratnakar Barik, Sunakar Barik, Rangadhar Barik S/o Bai Barik, Sane Barik S/o Dukhei Barik Caste- Bhandari R/o- Nijgaon, Kangali Charan Barik Pakhal Kumar Das, Pratap Chandra Das, Pradeep Kumar Das, Prasanna Kumar Das S/o Upendra Das Caste- Brahman R/o- Ostar, Registration Document No. 1261 dated 31.3.75 Jarsaman T 1000.00: S/o Vimbhadhar Mohapatra Caste- Brahman R/o- Jadupur, Registration Document No. 1688 dated 26.2.70 Jarsaman
824	64/1972	Private	Sharad -2	0.0712667	Shovarani Mohapatra W/o Devendranath Mohapatra, Satyabrata Mohapatra, Priyabrata Mohapatra, Subrata Mohapatra, Amita Mohapatra, Anita Mohapatra S/o Devendranath Mohapatra Caste- Brahman R/o- Ostar
825	859	Private	Sharad -3	0.1548766	Gyan Ranjan Mohanty, Saroj Ranjan Mohanty, Manoranjan Mohanty, Manas Ranjan Mohanty S/o Vaishnav Charan Mohanty Caste- Karan R/o- Nijgaon
826	86	Private	Sharad -2	0.0016592	Shri Gopinath Jiu Dharani Prahraj, Gajendra Prahraj, Kishore Chandra Prahraj S/o Upendra Prahraj, Lakshmi Prahraj W/o Upendra Prahraj Caste- Brahman R/o- Jadupur
827	861	Private	Sharad -3	0.1248482	Shukdev Das, Nagmani Das S/o Benu Das, Kanduri Das, Alekh Das S/o Murlid Das, Sita Das Swa Anam Das, Uttam Das S/o Padan Das, Beng Das, Manju Das S/o Anam Das Caste- Gopal, Krishna Chandra Pani S/o Jagannath Pani Caste- Brahman R/o- Ostar
828	870	Private	Sharad -3	0.0305544	Konduri Das, Alekh Das S/o Murlid Das, Beng Das, Manju Das S/o Anam Das, Sita Das W/o Anam Das, Shukdev Das S/o Benu Das Caste- Gopal R/o- Ostar
829	871	Private	Sharad -3	0.0557264	Bhagwan Senapati S/o Bidei Senapati, Ulcha Senapati W/o Bhagwan Senapati Caste- Gopal R/o- Nijgaon
830	878	Private	Sharad -3	0.0740186	Dumbaru Muduli, Dham Muduli, Kshetra Basi Muduli S/o Chintei Muduli Caste- Chasa R/o- Nijgaon, Shukdev Das, Nagmani Das S/o Benu Das, Kanduri Das, Alekh Das S/o Murlid Das, Bhubani Das S/o Anam Das, Sita Das Swa Anam Das Caste- Gopal R/o- Ostar Samil Ghoda Bandh, Dumbaru Muduli part for the purchase of Sutra S/o Ba ; Uttam Das S/o Padan Das Caste- Gopal R/o- Ostar, Registry Document No. 1878 dated 2.3.70 Jarsaman T550.00
831	879	Private	Sharad -3	0.1023068	Dumbaru Muduli, Dham Muduli, Kshetra Basi Muduli S/o Chintei Muduli Caste- Chasa R/o- Nijgaon, Shukdev Das, Nagmani Das S/o Benu Das, Kanduri Das, Alekh Das S/o Murlid Das, Bhubani Das S/o Anam Das, Sita Das Swa Anam Das Caste- Gopal R/o- Ostar Samil Ghoda Bandh, Dumbaru Muduli part for the purchase of Sutra S/o Ba ; Uttam Das S/o Padan Das Caste- Gopal R/o- Ostar, Registry Document No. 1878 dated 2.3.70 Jarsaman T550.00
832	880	Private	Sharad -3	0.0057062	Dukhi Sahu Babaji Charan Sahu S/o Netra Sahu Caste- Gudia R/o- Nijgaon, Dukhishyam Das, Arun Das S/o Prahlad Das Caste- Gopal R/o- Ostar
833	880/2020	Private	Sharad -3	0.0693242	Sukadev Das Nagamani Das S/o Benu Das R/o-Ostar, Caste- Gopal
834	882	Private	Sharad -3	0.0611089	Daitari Sahu, Dharani Sahu S/o Nidhi Sahu, Ud Sahu S/o Dukhei Sahu, Bhagwan Sahu, Dhaneshwar Sahu S/o Damei Sahu Caste- Chasa R/o- Nijgaon
835	884	Private	Sharad -3	0.0596924	Dharani Dhar Nayak S/o Dinbandhu Nayak Caste- Khandayat R/o- Nijgaon
836	885	Private	Sharad -3	0.0607446	Nakuli Charan Das S/o Hari Das R/o- Ostar Samil Ghoda Bandha
837	886	Private	Sharad -3	0.0422906	But Krishna Mohanty, Anam Mohanty S/o Laxmidhar Mohanty Caste- Khandayat R/o- Nijgaon
838	886/2034	Private	Sharad -3	0.0362606	Murli Dhar Mohanty S/o Kahnu Charan Mohanty Caste- Khandayat R/o- Nijgaon
839	887/2624	Private	Sharad -3	0.0298665	Prafulla Chandra Mohanty, Prasanna Kumar Mohanty S/o Utsav Charan Mohanty R/o- Nijgaon
Village: Ostar					
840	1182	Private	Sharad -2	0.0009308	Sri Gajeswar Mahadev R/o- Artatrana Pani S/o Padmalabha Pani R/o- Ostar
841	1184	Private	Sharad -2	0.3621611	Niranjan Pani Khirod Pani Sudhansu Pani S/o Narayan Pani R/o- Ostar
842	1185	Private	Sharad -2	0.014569	Muralidhar Panda S/o Purastam Panda R/o- Paradippada
843	1191	Private	Sharad -2	0.1322946	Dolagobinda Das S/o- Brajabandhu Das caste- Brahman vill- Nijgan
844	1192	Private	Sharad -2	0.0600971	Makar Das Brajabandhu Das S/o Nilamani Das R/o- Ostar
845	1193	Private	Sharad -2	0.0353703	BrahmanNanda Swain Prahalad Swain S/o Chinatamani Swain R/o- Ostar
846	1193/1361	Private	Sharad -2	0.0240793	Jyoti prakash Nanda S/o Niranjan Nanda kismR/o-13 ana 4 Pahi Dharendra Kumar Nanda S/o Gobinda Nanda kismR/o-2 ana 8 pahi
847	1194	Private	Sharad -2	0.0644678	Dhruba Mahali Pahali Mahali Gangadhar Mahali S/o Dhadi Mahali; KismR/o-T 05 Ana 15 Ganda 2 Kada; NarHari Mahali KismR/o-T 05 Ana 18 Ganda 2 Kada Aka Dashi Mahali KismR/o- T 01 Ana: Netra Mahali Sunakar Mahali Gunamani Mahali Anuj Mahali Tanuj Mahali; S/o Sridhar Mahali KismR/o-T 02 Ana 6Ganda 3 Kada 2 Kant Keluni Mahali; Swa. Krishna Mahali Kism T 3 Ganda 2 Kada 1 Kant Ja. Kaibartha or. Nijgaon; NarHari Mahali Pahali Mahali Dhruba Mahali Gangadhar Mahali Rang Mahali; Sunakar Mahali Gunamani Mahali Anuj Mahali Tanuj Mahali. R/o- Ostar
848	1194/1523	Private	Sharad -2	0.0555241	Jagasmitha Behera S/o Naran Behera R/o- Kasotibali
849	1194/1524	Private	Sharad -2	0.0232699	Jagasmitha Behera S/o Naran Behera R/o- Kasotibali
850	1194/1616	Private	Sharad -2	0.0704573	Dol Govind Das S/o Brajabandhu Das Caste- Brahman R/o- Nijgaon
851	1194/1617	Private	Sharad -2	0.0566572	Simachnal Mahali S/o Narahari Mahali R/o- Ostar
852	1194/1618	Private	Sharad -2	0.0103197	Dhruba Mahali Pahali Mahali Gangadhar Mahali S/o Dhadi Mahali; KismR/o-T 05 Ana 15 Ganda 2 Kada; NarHari Mahali KismR/o-T 05 Ana 18 Ganda 2 Kada Aka Dashi Mahali KismR/o- T 01 Ana: Netra Mahali Sunakar Mahali Gunamani Mahali Anuj Mahali Tanuj Mahali; S/o Sridhar Mahali KismR/o-T 02 Ana 6Ganda 3 Kada 2 Kant Keluni Mahali; Swa. Krishna Mahali Kism T 3 Ganda 2 Kada 1 Kant Ja. Kaibartha or. Nijgaon; NarHari Mahali Pahali Mahali Dhruba Mahali Gangadhar Mahali Rang Mahali; Sunakar Mahali Gunamani Mahali Anuj Mahali Tanuj Mahali. R/o- Ostar
853	1195	Private	Sharad -2	0.0354108	Tahali Senapati S/o Multi Senapati R/o- Ostar
854	1197	Government(Rakshit)	Basti Yogay	0.116552	Rakshit
855	1198	Private	Sharad -2	0.072845	Pasori Das Satrugan Das S/o Kalandi Das R/o- Ostar
856	1199	Private	Sharad -2	0.0329421	Duridhan Mahali DhuSasan Mahali S/o Panu Mahali Babaji mahali Nagamani mahali S/o damei mahali R/o- Ostar
857	1219	Private	Sharad -2	0.0791	Netyananda Swain S/o Laxmidhar SwainR/o- Ostar
858	1220	Private	Sharad -2	0.0667746	Sukadev Sahu S/o Damei Sahu R/o- Ostar
859	1221	Private	Sharad -2	0.0358559	Dhruba Sahu, Kriti Sahu, Sanatan Sahu, Dhadi Sahu, Manu Sahu, Kshetrabasi Sahu S/o Mathuri Sahu, Indramani Sahu, Kulmani Sahu S/o Natbar Sahu Caste- Gudia R/o- Nijgaon, Dhruba Sahu Kritibas Sahu S/o Madhei Sahu Caste- Gudia R/o- Nijgaon, Registration Document No. 9983 Ta, 10.12.65 Jarsaman
860	1225	Private	Sharad -2	0.0001214	Brajabandhu Das Makar Das S/o Nilamani Das R/o- Ostar
861	1226	Private	Sharad -2	0.0129502	Muralidhar Panda S/o Purastam Panda Caste- Kaibartha R/o- Paradippada
862	1227	Private	Sharad -2	0.1272359	Uttam Das S/o Padan Das, Kunj Das, Duryodhan Das, Shankar Das S/o Daitari Das, Pagal Das S/o Bham Das, Pati Das Swa Bham Das, Brajabandhu Das, Makar Das S/o Nil Mani Das, Keshab Das S/o Maheshwar Das Caste- GopalR/o- Nijgaon
863	1227/1371	Private	Sharad -2	0.0566572	Brajabandhu Das Makar Das S/o Nilamani Das R/o- Ostar
864	1228	Private	Sharad -2	0.1105221	Bijaya Kumar Swain Bimal chandra swain s/o- Brundaban swain caste- Chasa vill- Jadupur
865	1232	Private	Sharad -1	0.0007689	Ranjan Das S/o Utam Das R/o- Ostar
866	1232/1556	Private	Sharad -2	0.0561716	Dukhishyam Das S/o Janakar Das R/o- Ostar
867	1234	Private	Sharad -2	0.0589235	DolaGobinda Das S/o Banchhanidhi Das Janha Das W/o Duryadhana Das Runi Das Sudhansu Das S/o duryadhan Das R/o- Ostar
868	1238	Private	Sharad -2	0.1013355	Pahali sutar Tahali sutar S/o purastam sutar R/o- Nuaguan Alekha Swain S/o Dharanidhara Swain R/o- Ostar
869	1239	Private	Sharad -2	0.1507082	Premananda Patnayak S/o Kulmani Pattanayak, Jagadish Chandra Mohanty S/o Rajkishor Mohanty Caste- Karan R/o- Nijgaon
Village: Patalipank					
870	1045	Private	Sharad -2	0.0076892	Jagu Sethy S/o Bidei Sethy
871	1046	Private	Sharad -2	0.0364225	Jagu Sethy S/o Bidei Sethy
872	1046/2451	Government (Aabad Yogay Anabadi)	Patit	0.0116552	Aabad Yogay Anabadi
873	1120	Government (Aabad Ayogay Anabadi)	Nal	0.0262647	Aabad Ayogay Anabadi
874	1121	Government (Aabad Yogay Anabadi)	Patit	0.1145285	Aabad Yogay Anabadi
875	1122	Government (Aabad Ayogay Anabadi)	Yor	0.1740186	Aabad Ayogay Anabadi
876	1122/2431	Private	Sharad Dofasali - 2	0.0188183	Keshab Behera S/o Jagu Behera
877	1123	Private	Patit	0.02586	Arta Mishra S/o Kalandi Mishra
878	1124	Government (Aabad Ayogay Anabadi)	Yor	0.1566168	Aabad Ayogay Anabadi
879	1125	Private	Biali Dofasali	0.1988786	Purna Chandra Mohanty, Chakradhar Mohanty S/o Bholi Mohanty, Sri Nath Mohanty, Tirthananda Mohanty, Satyananda Mohanty S/o Sanatan Mohanty Caste- Khandayat R/o- Nijgaon
880	1126	Government (Aabad Ayogay Anabadi)	Yor	0.066289	Aabad Ayogay Anabadi

Sr. No.	Surve Number	Type of Land	Nature of Land	Area in Hectare	Name of the Land Owner / Interested Person Part Survey No.
881	1126/2433	Private	Sharad Dofasali - 2	0.0587212	Nimai Charan samantray S/o mani Charan samantray Kishor Rasmi Ranjan Samantray Tushar Ranjan Samantray S/o Nitya Nanda Samantray Kishor
882	1173/2076	Private	Sharad -2	0.0153784	Keshab Behera S/o Jagu Behera Sulochana Behera W/o Jagu Behera Raghu Behra S/o Pari Behera Labani Behera W/o Pari Behera
883	1180	Private	Sharad -2	0.076811	Nishkar Behera S/o Balakrushna Behera
884	1181	Private	Sharad -2	0.1210846	Upendra Nath Tripathi S/o Gopinath Tripathi, Basudev Tripathi S/o Chakradhar Tripathi, Bichitrnanda Tripathi S/o Basudev Tripathi Caste- Brahman R/o- Nijgaon
885	1182	Private	Sharad -2	0.0048968	Prahlad Jena, Nidhi Jena, Bijay Kumar Jena S/o Artha Jena Caste- Khandayat R/o- Nijgaon
886	1182/2536	Private	Sharad -2	0.0514771	Satyabhama Jena W/o Arkhita Jena
887	1183	Private	Sharad -2	0.0526103	Mr. Sridhar Behera S/o Bishi Behera Caste- Kaibarta R/o- Nijgaon
888	1184	Private	Sharad -2	0.0519223	Vidyardhar Behera, Radhu Behera, Guru Charan Behera S/o Vrindavan Behera, Sridhar Behera S/o Bishi Behera Caste- Kaibarta R/o- Nijgaon
889	1185	Private	Sharad -2	0.0455281	Mr. Sridhar Behera S/o Bishi Behera Caste- Kaibarta R/o- Nijgaon
890	1186	Private	Sharad -2	0.0269931	Akshay Kumar Barik S/o Kalandi Charan Barik Caste- Bhandari R/o- Patli Pank
891	1187	Private	Sharad -2	0.0022663	Vidyardhar Mohanty S/o Bhim Mohanty, Arjun Mohanty S/o Mayadhar Mohanty Caste- Khandayat R/o- Nijgaon
892	1192	Private	Sharad -2	0.0161878	Mahendra Behera S/o Vikari Charan Behera Caste- Kaibarta R/o- Nijgaon
893	1193	Private	Sharad -2	0.0768919	Daitari Behera S/o Laxmidhar Behera Caste- Kaibarta R/o- Nijgaon
894	1194	Private	Sharad -2	0.0404694	Fakir Behera, Gunanidhi Behera, Sinei Behera S/o Nakul Behera, Akur Behera S/o Ul Behera, Bhuja Behera S/o Pari Behera, Keshab Behera S/o Jagu Behera, Brahmananda Behera S/o Ud Behera, Vikari Behera S/o Fagu Behera Caste- Kaibarta R/o- Nijgaon
895	1195	Private	Sharad -2	0.0161878	Vidyardhar Behera, Radhu Behera, Guru Charan Behera S/o Vrindavan Behera, Sridhar Behera S/o Bishi Behera Caste- Kaibarta R/o- Nijgaon
896	1196	Private	Sharad -2	0.0169162	Mr. Sridhar Behera S/o Bishi Behera Caste- Kaibarta R/o- Nijgaon
897	1197	Private	Sharad -2	0.0109268	Mathuri Sethi, Kshetrabasi Sethi S/o Nidhi Sethi, BhagwR/o- Sethi S/o Kurup Sethi, Dhadi Sethi S/o Nidhi Sethi, Gadadei Sethi S/o Fakir Sethi Caste- Gokha R/o- Nijgaon
898	1200	Private	Sharad -2	0.0296236	Mathuri Sethi, Kshetrabasi Sethi S/o Nidhi Sethi, BhagwR/o- Sethi S/o Kurup Sethi, Dhadi Sethi S/o Nidhi Sethi, Gadadei Sethi S/o Fakir Sethi Caste- Gokha R/o- Nijgaon
899	1201	Private	Sharad -2	0.0001619	Dharani Dhar Pala, MadhuSudayn Pala S/o Upendra Pala Caste- Khandayat R/o- Dekani, Purastam Pala, Chaitanya Pala S/o Shyam Sundar Pala Caste- Khandayat R/o- Dekani,
900	1202	Government (Aabad Yogay Anabadi)	Patit	0.0707406	Aabad Yogay Anabadi
901	1455	Government (Sarab Sadharan)	Nayanyori	0.0932416	Sarab Sadharan
902	1532	Private	Biali Dofasali	0.0007285	Nilamani Behera S/o Kanduri Behera
903	1533	Private	Patit	0.0526103	Dijbar Nayak, Ghanshyam Nayak, Banamali Nayak S/o Sindhu Nayak, Sankhali Nayak S/o Mathuri Nayak, Satrugna Nayak S/o Purastam Nayak, Kshirod Nayak, Sakhi Nayak, Swarna Lata Jena S/o Dhruba Charan Nayak, Sur Nayak S/o Adikanda Nayak, Daitari Nayak S/o Karuni Nayak, Brahmananda Nayak S/o Jahn Nayak, Sricharan Samantara S/o Mani Charan Samantara, Hari Nayak, Natbar Nayak, But Krishna Nayak S/o Sanei Nayak, Paluni Nayak Swa Sanei Nayak, Anam Bishwal S/o Kandi Bishwal and others
904	1534	Private	Biali Dofasali	0.0607042	Pravakar Nayak Rajib Nayak S/o- Bama Nayak, Caste- Khandayat R/o- Nijgaon
905	1535	Private	Biali Dofasali	0.0607042	Natabar Nayak S/o Sanei Nayak Kismor Pahi Kalpatru Nayak Pitabas Nayak S/o Harekrushna Nayak KishR/o-10 ana 8 pahi
906	1536	Private	Biali Dofasali	0.0364225	Kapila Behera Nakuli Behera Gokuli Behera S/o Mandar Behera
907	1537	Private	Biali Dofasali	0.0557264	Ananda Sethy Seta Sethy Gouranga Sethy Nitya Nanda Sethy S/o Anam Sethy
908	1538	Private	Biali Dofasali	0.000688	Uchhab Sethy S/o Arjun Sethy
909	1653	Private	Biali Dofasali	0.0174423	Banshidhar Barik, Murlidhar Barik, Prahlad Barik, Surendra Barik, Niranjan Barik S/o Brahmananda Barik
910	1654	Private	Biali Dofasali	0.0314852	Dhadi Sethy S/o Dam Sethy
911	1655	Private	Biali Dofasali	0.0485633	Niranjan Sethi S/o Uchhab Sethi
912	1656	Private	Biali Dofasali	0.0485633	Bhagwan Behera, Devendra Behera S/o Balaram Behera, Shuk Behera W/o Balaram Behera, Purnachandra Behera, Brahmananda Behera S/o Dinbandhu Behera, Hadibandhu Behera S/o Bin Behera Caste- Kaibarta R/o- Nijgaon
913	1657	Private	Biali Dofasali	0.0202347	Dijbar Nayak, Ghanshyam Nayak, Banamali Nayak S/o Sindhu Nayak, Sankhali Nayak S/o Mathuri Nayak, Satrugna Nayak S/o Purastam Nayak, Kshirod Nayak, Sakhi Nayak, Swarna Lata Jena S/o Dhruba Charan Nayak, Sur Nayak S/o Adikanda Nayak, Daitari Nayak S/o Karuni Nayak, Brahmananda Nayak S/o Jahn Nayak, Sricharan Samantara S/o Mani Charan Samantara, Hari Nayak, Natbar Nayak, But Krishna Nayak S/o Sanei Nayak, Paluni Nayak Swa Sanei Nayak, Anam Bishwal S/o Kandi Bishwal and others
914	1658	Private	Biali Dofasali	0.0202347	Dijbar Nayak, Ghanshyam Nayak, Banamali Nayak S/o Sindhu Nayak, Sankhali Nayak S/o Mathuri Nayak, Satrugna Nayak S/o Purastam Nayak, Kshirod Nayak, Sakhi Nayak, Swarna Lata Jena S/o Dhruba Charan Nayak, Sur Nayak S/o Adikanda Nayak, Daitari Nayak S/o Karuni Nayak, Brahmananda Nayak S/o Jahn Nayak, Sricharan Samantara S/o Mani Charan Samantara, Hari Nayak, Natbar Nayak, But Krishna Nayak S/o Sanei Nayak, Paluni Nayak Swa Sanei Nayak, Anam Bishwal S/o Kandi Bishwal and others
915	1659	Private	Biali Dofasali	0.0404694	Basanti Pradhan S/o Yuti Nayak, Nim Nayak Swa Yuti Nayak
916	1660	Private	Biali Dofasali	0.0404694	Khirodchandra Behera Chakradhar Behera Dhiren Kumar Behera S/o Keshab Charan Behera
917	1661	Private	Biali Dofasali	0.0114933	Bikii Barik Nakuli Barik Gokuli Barik S/o Sanand Barik KismR/o-12 ana Padmanav Behera S/o Michu Behera KismR/o-4 ana
918	1662	Private	Biali Dofasali	0.008013	Sridhar Behera S/o bisi Behera
919	1672	Private	Biali Dofasali	0.0120194	Jagu Das S/o Anata Das
920	1673	Private	Biali Dofasali	0.0641845	Dijbar Nayak, Ghanshyam Nayak, Banamali Nayak S/o Sindhu Nayak, Sankhali Nayak S/o Mathuri Nayak, Satrugna Nayak S/o Purastam Nayak, Kshirod Nayak, Sakhi Nayak, Swarna Lata Jena S/o Dhruba Charan Nayak, Sur Nayak S/o Adikanda Nayak, Daitari Nayak S/o Karuni Nayak, Brahmananda Nayak S/o Jahn Nayak, Sricharan Samantara S/o Mani Charan Samantara, Hari Nayak, Natbar Nayak, But Krishna Nayak S/o Sanei Nayak, Paluni Nayak Swa Sanei Nayak, Anam Bishwal S/o Kandi Bishwal and others
921	1686	Private	Biali Dofasali	0.0220558	Bandhu Barik, Ganeshwar Barik, Vidyadhar Barik S/o Panchu Barik
922	1687	Private	Biali Dofasali	0.0768919	Arjuni Mohanty S/o mayadhar Mohanty Bidyadhar Mohanty S/o bhima Mohanty
923	1688	Private	Biali Dofasali	0.0687981	Arkhit Raut, Kanchan Raut S/o Nakul Raut, Phul Raut S/o Bai Raut Caste- Chasa R/o- Nijgaon
924	1689	Private	Biali Dofasali	0.0710239	Bichitra Behera S/o Bhubani Behera, Rang Behera W/o Bhubani Behera, Shukuli Behera S/o Raju Behera Caste- Kaibarta R/o- Nijgaon
925	1690	Private	Biali Dofasali	0.001295	Dhadi Sethy S/o Dam Sethy
926	1697	Private	Biali Dofasali	0.0188588	Balkrushna Behera S/o Shyam Behera
927	1698	Private	Biali Dofasali	0.0809389	Basanti Pradhan S/o Yuti Nayak, Nim Nayak Swa Yuti Nayak

Sr. No.	Surve Number	Type of Land	Nature of Land	Area in Hectare	Name of the Land Owner / Interested Person Part Survey No.
948	1983	Private	Biali Dofasali	0.0485633	Hari Nayak Natabar Nayak Batakruhna Nayak S/o Sinei Nayak Paluni Nayak W/o Sinei Nayak
949	1984	Private	Biali Dofasali	0.0161068	Padma Charan Behera, Adikanda Behera, Gunanidhi Behera, Dadi Baman Behera S/o Magu Behera Caste- Kaibarta R/o- Nijgaon
950	1985	Private	Biali Dofasali	0.021206	Uday Biswal, Madhu Biswal, Sadhu Biswal, Radhu Biswal, Padan Biswal S/o Hari Biswal, Babaji Biswal, Kailish Biswal S/o Nari Biswal
951	1986	Private	Patit	0.0300688	Dijbar Nayak Ghanashyam Nayak Banamali Nayak S/o Sindhu Nayak
952	1987	Private	Biali Dofasali	0.0392554	Rajkishor Mohapatra Baikuntha Mohapatra Jairam Mohapatra Harekrushna Mohapatra S/o Daitary Mohapatra
953	2044/2205	Private	Biali Dofasali	0.0042898	Rajkishor Samntary S/o Sri Charan Samntary
954	2044/2206	Private	Biali Dofasali	0.0476325	Padma Charan Behera, Adikanda Behera, Gunanidhi Behera, Dadi Baman Behera S/o Magu Behera Caste- Kaibarta R/o- Nijgaon
955	2044/2207	Private	Biali Dofasali	0.0351679	Shankhali Nayak S/o Mathuri Nayak, Shatrughan Nayak S/o Purostam Nayak, Kshirod Kumar Nayak, Dhirendra Kumar Nayak, Sakhi Swai, Swarnalatha Jena S/o Dhruva Charan Nayak, Ratnakar Nayak, Surendra Kumar Nayak S/o Adikanda Nayak, Daitari Nayak S/o Karuni Nayak, Brahmananda Nayak S/o Janamu Nayak Caste- Khandayat R/o- Nijgaon
956	2044/2208	Private	Biali Dofasali	0.0096722	Dijbar Nayak, Ghanashyam Nayak, Banamali Nayak S/o Sindhu Nayak, Sankhali Nayak S/o Mathuri Nayak, Satrugna Nayak S/o Purostam Nayak, Kshirod Nayak, Sakhi Nayak, Swarna Lata Jena S/o Dhruva Charan Nayak, Sur Nayak S/o Adikanda Nayak, Daitari Nayak S/o Karuni Nayak, Brahmananda Nayak S/o Jahn Nayak, Sricharan Samantara S/o Mani Charan Samantara, Hari Nayak, Natbar Nayak, But Krishna Nayak S/o Sanei Nayak, Paluni Nayak Swa Sanei Nayak, Anam Bishwal S/o Kandi Bishwal and others
957	2044/2210	Private	Biali Dofasali	0.0360178	Pravakar Nayak rajiba Nayak S/o bam Nayak
958	2044/2211	Private	Biali Dofasali	0.0485633	Sankar Nayak S/o Mahani Nayak
959	2044/2212	Private	Biali Dofasali	0.0121408	Ram chandra Behera S/o Digamber Behera
960	2044/2213	Private	Biali Dofasali	0.0396601	Rajkishor Mohapatra Baikuntha Mohapatra Jairam Mohapatra Harekrushna Mohapatra S/o Daitary Mohapatra
961	2044/2214	Private	Biali Dofasali	0.0445164	Brahma Nanda Behera S/o Uday Behera Badani Behera W/o Uday Behera Bhikari Behera S/o Fagu Behera
962	2044/2215	Private	Biali Dofasali	0.0133954	Sunakar Barik S/o Kanhi Barik
963	2044/2216	Private	Biali Dofasali	0.0230676	Daitary Behera Maheswar Behera Gobinda Behera S/o Laxmidhar Behera
964	2044/2217	Private	Biali Dofasali	0.0457709	Hari Nayak Natabar Nayak Batakruhna Nayak S/o Sinei Nayak Paluni Nayak W/o Sinei Nayak
965	2044/2218	Private	Biali Dofasali	0.0485633	Daitary Mohapatra S/o hrUdaynanda Mohapatra
966	2044/2219	Private	Biali Dofasali	0.0526103	Dhaneswar Nayak, Dharanidhar Nayak S/o Pari Nayak
967	2044/2220	Private	Biali Dofasali	0.0133549	Purna chandra Mohanty chakradhar Mohanty S/o bholi Mohanty sriNath Mohanty Tirthananda Mohanty Satyananda Mohanty S/o Sanatan Mohanty
968	2044/2221	Private	Biali Dofasali	0.0001619	Jhari Behera S/o Anata Behera
969	2046/2364	Private	Biali Dofasali	0.0011736	Kalandi Behera S/o Shyam Behera
970	2046/2365	Private	Biali Dofasali	0.0128693	Krushna Chndra Behera S/o Raju Behera
971	2046/2366	Private	Biali Dofasali	0.0485633	Dijbar Nayak, Ghanashyam Nayak, Banamali Nayak S/o Sindhu Nayak, Sankhali Nayak S/o Mathuri Nayak, Satrugna Nayak S/o Purostam Nayak, Kshirod Nayak, Sakhi Nayak, Swarna Lata Jena S/o Dhruva Charan Nayak, Sur Nayak S/o Adikanda Nayak, Daitari Nayak S/o Karuni Nayak, Brahmananda Nayak S/o Jahn Nayak, Sricharan Samantara S/o Mani Charan Samantara, Hari Nayak, Natbar Nayak, But Krishna Nayak S/o Sanei Nayak, Paluni Nayak Swa Sanei Nayak, Anam Bishwal S/o Kandi Bishwal and others
972	2046/2367	Private	Biali Dofasali	0.0463375	Brahmananda Behera S/o Uday Behera Badani Behera W/o Uday Behera Bhikari Behera S/o Fagu Behera
973	2046/2368	Private	Biali Dofasali	0.0526103	Bhagu Behera Raghu Behera S/o pari Behera Labani Behera W/o Pari Behera Keshab Behera S/o Jagu Behera Sulei Behera W/o Jagu Behera
974	2046/2369	Private	Biali Dofasali	0.0401457	Ananda Sethy sanda Sethy Gouranga Sethy Nitya Nanda Sethy S/o Anam Sethy
975	2046/2373	Government (Aabad Yogay Anabadi)	Patit	0.1342776	Aabad Yogay Anabadi
976	2046/2383	Private	Biali Dofasali	0.0150142	Nilamani Beherabaaram Behera S/o Pari Behera
977	2046/2384	Private	Biali Dofasali	0.0485633	Kapila Behera Nakuli Behera Gokuli Behera S/o Mandar Behera
978	2046/2385	Private	Biali Dofasali	0.0403076	Dijbar Nayak, Ghanashyam Nayak, Banamali Nayak S/o Sindhu Nayak, Sankhali Nayak S/o Mathuri Nayak, Satrugna Nayak S/o Purostam Nayak, Kshirod Nayak, Sakhi Nayak, Swarna Lata Jena S/o Dhruva Charan Nayak, Sur Nayak S/o Adikanda Nayak, Daitari Nayak S/o Karuni Nayak, Brahmananda Nayak S/o Jahn Nayak, Sricharan Samantara S/o Mani Charan Samantara, Hari Nayak, Natbar Nayak, But Krishna Nayak S/o Sanei Nayak, Paluni Nayak Swa Sanei Nayak, Anam Bishwal S/o Kandi Bishwal and others
979	2046/2386	Private	Biali Dofasali	0.0000809	Arta Behera sarta Behera S/o Bhima Behera
980	21	Government (Parivahan Vibhag)	Nayanyori	0.0699312	Department Of Construction And Transportation
981	35	Government (Parivahan Vibhag)	Nadi Bandh	0.0718737	Department Of Construction And TransportationPart
982	568	Government (Parivahan Vibhag)	Rasta	0.0462161	Sarb Sadharan
983	570	Private	Gharbari	0.0005261	Uchhab Ojha S/o Nilei Ojha, Rabindra Nath Ojha S/o Barju Ojha Caste- Kamar R/o- Nijgaon
984	571	Private	Gharbari	0.0855524	Nilamani Behera S/o Kanduri Behera, Radhi Behera W/o Kanduri Behera, Bholi Behera S/o Panu Behera Caste- Kaibarta R/o- Nijgaon
985	572	Private	Gharbari	0.0505059	Ananda Sethy Sanda Sethy Gouranga Sethy Nitya Nanda Sethy S/o Anam Sethy caste- Dhoba vill- Nijagan
986	573	Private	Gharbari	0.0605828	Ananda Sethy Sanda Sethy Gouranga Sethy Nitya Nanda Sethy S/o Anam Sethy caste- Dhoba vill- Nijagan
987	600/2063	Private	Biali Dofasali	0.0176042	Jhari Behera S/o Anata Behera
988	600/2064	Private	Biali Dofasali	0.0011331	Hadibandhu Behera S/o Ram Behera
989	601	Private	Sharad -2	0.0833266	Nilamani Behera S/o Kanduri Charan Behera Caste- Kaibarta R/o- Nijgaon
990	602	Private	Sharad -2	0.0235937	Subash Chandra Behera, Ullas Chandra Behera S/o Divakar Behera Caste- Kaibarta R/o- Nijgaon
991	603	Private	Sharad -2	0.0485633	Khiroo Nayak, Dhiren Nayak S/o Dhohei Nayak, Ratnakar Nayak, Surendra Nayak S/o Adikanda Nayak, Akshay Nayak, Vijay Nayak, Amiya Nayak, Atulya Nayak, Lova Nayak S/o Daitari Nayak Caste- Khandayat R/o- Pateli Pank
992	604	Private	Gharbari	0.00259	Ajay Kumar Sethi S/o Anand Sethi Caste- Dhoba R/o- Nijgaon
993	607	Private	Sharad -2	0.0153379	Karthik Mohanty S/o Mani Mohanty Caste- Khandayat R/o- Nijgaon
994	608	Private	Sharad -2	0.0386079	Ajay Kumar Sethi S/o Anand Chandra Sethi Caste- Dhoba R/o- Nijgaon
995	611	Private	Sharad -2	0.1266694	Dhani Nayak, Dharani Nayak S/o Pari Nayak, Akshay Kumar Jena, Vijay Kumar Jena, Ajay Kumar Jena S/o Krishna Jena, Basant Kumar Pradhan, Dusmantha Kumar Pradhan S/o Bhatkrishna Pradhan, Dibakar Nayak, Shiva Nayak, Navaghan Nayak S/o Panchu Nayak, Siddeshwar Nayak S/o Sanatan Nayak Caste- Khudayat R/o- Nijgaon, Plot No. 611 Area Acre- 0.2929, Hectare- 0.1185, Maheshwar Behera S/o Laxshmidhar Behera Caste- Kaibart R/o- Nijgaon Plot No. 611/2807 Area Acre- 0.0200, Hectare- 0.0081, Achutananda Barik S/o Kahnhu Barik Caste- Bhandari R/o- Nijgaon Plot No. 611/2850 Area Acre- 0.0003, Hectare- 0.0001
996	615	Private	Sharad -2	0.005261	Uday Nath Bishwal, MadhuSudayn Bishwal, Sadhu Charan Bishwal, Radhu Bishwal, Padmalav Bishwal, Satyabhama Bishwal S/o Hari Bishwal, Gehla Bishwal Swa Hari Bishwal, Babaji Bishwal, Kailash Bishwal, Prem Bishwal, Bishwal S/o Sodari Bishwal Swa Nari Bishwal Caste- Khandayat R/o- Nijgaon
997	685	Private	Sharad -2	0.008013	Indramani Malik S/o Pahali Malik
998	686	Private	Sharad -2	0.0161878	Prasanta Kumar Behera S/o MathurAnanda Behera
999	690	Private	Sharad -2	0.01724	Pravakar Behera S/o Nilamani Behera
1000	691	Private	Sharad -2	0.0320923	Krushna Chndra Behera S/o Raju Behera
1001	692	Private	Sharad -2	0.0668151	Nishkar Behera S/o Balakruhna Behera RabindraNath Ojha S/o Raju Ojha
1002	693	Private	Sharad -2	0.0309187	Kelei Sethy Guna Sethy S/o Bhima Sethy Kalandi Sethy S/o Bindu Sethy Uchhab Sethy S/o Arjuni Sethy Dhadi Sethy S/o Dama Sethy Anada Sethy Sananda Sethy Gouranga Sethy Nitya Nanda Sethy S/o Anam Sethy R/o- Nijgaon
1003	694	Private	Sharad -2	0.0095103	Kelu Sethy Guna Sethy S/o Bhima Sethy Nishakar Behera S/o BALKRUSHNA BEHERA
1004	695	Private	Sharad -2	0.0895589	Nalu Charan Mishra S/o Hari Mishra, Govind Chandra Mishra, Gopbandhu Mishra S/o Laxmidhar Mishra Caste- Brahman R/o- Nijgaon
1005	696	Private	Sharad -2	0.04828	Prabhakar Nayak, Rajiv Nayak S/o Bam Nayak Caste- Khandayat R/o- Nijgaon
1006	697	Private	Sharad -2	0.0202347	Nishkar Behera S/o Balakruhna Behera Rabindra Nath Ojha S/o Raju Ojha
1007	698	Private	Sharad -2	0.0531364	Dwijbar Nayak, Ghanashyam Nayak, Banamali Nayak S/o Sindhu Nayak, Rangalata Nayak W/o Sindhu Nayak, Gop Nayak, Nanda Nayak S/o Kanduri Nayak Caste- Khandayat R/o- Nijgaon
1008	699	Private	Sharad -2	0.0121408	Sudaym Ch. Behera, Nisakar Bhera Maheswar Behera
1009	700	Private	Sharad -2	0.0040469	Satyabhama Behera W/o Nishakar Behera Caste- Kaibarta R/o- Nijgaon
1010	701	Private	Sharad -2	0.0040469	Nishkar Behera Maheswar Behera S/o Balakruhna Behera
1011	702	Private	Sharad -2	0.0323756	Daitary Mohapatra S/o Hridananda Mohapatra
1012	703	Private	Sharad -2	0.0285714	Mahadev Tripathy S/o Bhaganand Tripathy
1013	704	Private	Sharad -2	0.0445164	Nishkar Behera S/o Balakruhna Behera Rabindra Nath Ojha S/o Raju Ojha
1014	705	Private	Sharad -2	0.072845	Nishkar Behera S/o Balakruhna Behera Rabindra Nath Ojha S/o Raju Ojha
1015	706	Private	Sharad -2	0.0066775	Nishkar Behera Maheswar Behera S/o Balakruhna Behera, Plot No. 706 Area Acre- 0.0046, Hectare- 0.0019, Nishakar Behera S/o Swargata Balkrishna Behera Caste- Kebert R/o- Village/Post- Patalipunk, Thana-Marshaghai, District-Kendrapada, Pin- 754141/Plot No. 706/2857 Area Acre- 0.0119, Hectare- 0.0048.
1016	707	Private	Sharad -2	0.0057467	Satyabhama Behera W/o Nishakar Behera Caste- Kaibarta R/o- Nijgaon
1017	708	Private	Sharad -2	0.0314448	Sudaym Ch. Behera, Nisakar Bhera Maheswar Behera
1018	709	Private	Sharad -2	0.0000809	Suresh Kumar Behera S/o Mohan Charan Behera
1019	710	Government(Aabad Yogay Anabadi)	Patit	0.0738163	Aabad Yogay Anabadi

Sr. No.	Surve Number	Type of Land	Nature of Land	Area in Hectare	Name of the Land Owner / Interested Person Part Survey No.
1020	717	Private	Sharad -2	0.0201943	Anand Sethi, Sananda Sethi, Gaurang Sethi, Nitya Nanda Sethi S/o Anam Sethi Caste- Dhoba R/o- Nijgaon
1021	718	Private	Sharad -2	0.0280453	Daitari Mohapatra S/o Hridananda Mohapatra Caste- Khandayat R/o- Nijgaon
1022	758	Government(Aabad Ayogay Anabadi)	Yor	0.1596924	Aabad Ayogay Anabadi
Village: Potia					
1023	425	Government(Sarb Sadharan)	Shmashan	0.0356941	Sarb Sadharan
1024	426	Private	Sharad -3	0.0508701	Shri Nilakantheshwar Mahadev BJ Kalpada Marifat R/o- Keshab Panda S/o Ram Panda, Vikari Panda, Gokuli Panda, Loknath Panda, Dharani Panda S/o Purostam Panda, Gokuli Charan Panda, Upendra Panda S/o Nilamani Panda, Balakrishna Panda S/o Kashi Panda Caste- Brahmin R/o- Kalpada
1025	427	Government(Sarb Sadharan)	Shmashan	0.0179684	Sarb Sadharan
1026	428/842	Private	Sharad -2	0.0018616	Keshab Chandra Pradhan Sajani Pradhan Kismat Ana Nasti Seven S/o Duryodhana Pradhan, Maksi Pradhan Swa Duryodhan Pradhan, Tukuni Pradhan, Malti Pradhan, Dalimba Pradhan S/o Gajendra Pradhan, Abhi Pradhan Pradhanav Pradhan R/o- Nijgaon, Kshetrabasi Pradhan S/o Sanei Pradhan Caste- Pradhan R/o- Nijgaon
1027	431	Private	Sharad -2	0.1224605	Dharandhar Pradhan S/o Arjun Charan Pradhan Caste- Pradhan R/o- Nijgaon
1028	431/796	Private	Sharad -2	0.1874545	Dharandhar Pradhan S/o Arjun Charan Pradhan Caste- Pradhan R/o- Nijgaon
1029	431/797	Private	Sharad -2	0.0968434	Dharandhar Pradhan S/o Arjun Charan Pradhan Caste- Pradhan R/o- Nijgaon
1030	434	Private	Sharad -2	0.0940105	Jasobanta Pradhan, Malti Pradhan, Dalimba Pradhan S/o Gajindra Pradhan, Abhi Pradhan W/o Gajindra Pradhan Caste- Chasa, R/o- Potia
1031	436	Private	Sharad -2	0.013881	Jasobanta Pradhan, Malti Pradhan, Dalimba Pradhan S/o Gajindra Pradhan, Abhi Pradhan W/o Gajindra Pradhan Caste- Chasa, R/o- Potia
1032	437	Private	Sharad -2	0.2346823	Sridhar Pradhan S/o Apariti Pradhan Caste- Chasa R/o- Nijgaon
1033	441	Private	Sharad -2	0.0465399	Jasobanta Pradhan, Malti Pradhan, Dalimba Pradhan S/o Gajindra Pradhan, Abhi Pradhan W/o Gajindra Pradhan Caste- Chasa, R/o- Potia
1034	442	Private	Sharad -2	0.1333064	Jasobanta Pradhan, Malti Pradhan, Dalimba Pradhan S/o Gajindra Pradhan, Abhi Pradhan W/o Gajindra Pradhan Caste- Chasa, R/o- Potia
1035	443	Government(Rakshit)	Gramya Jungle	0.0161878	Rakshit
1036	444	Private	Sharad -2	0.1012141	Shri Jagannath Mahaprabhu BJ Kakatpur Sevayamratat ., Sachindand Trust Estate from Kalpada. Narsingh Tikilimath., Mahi Pala Kendrapada Town R/o-
1037	445	Private	Sharad -2	0.0687981	Natbar Pradhan S/o Panchu Pradhan Caste- Pradhan R/o- Nijgaon
1038	446	Private	Sharad -2	0.0147309	Netyananda Pradhan S/o Anant Pradhan, Natbar Pradhan S/o Panchu Pradhan Caste- Pradhan R/o- Nijgaon
1039	447	Private	Sharad -2	0.0468231	Manei Pradhan S/o Barju Pradhan Caste- Chasa R/o- Nijgaon
1040	450	Government(Rakshit)	Nal	0.1375152	Rakshit
1041	464	Private	Sharad -2	0.0415217	Bam Dev Palei S/o Balakrishna Palei Caste- Pradhan, R/o- Potia
1042	464/814	Private	Sharad -2	0.0700931	Guru Charan Malik, Bodi Malik, Manguli Malik S/o Kulmani Malik, Keluni Bewa Swa Kulmani Malik Caste- Kandra R/o- Nijgaon
1043	465	Private	Sharad -2	0.1416431	Niranjan Pradhan S/o Surendra Pradhan Caste- Chasa R/o- Potia
1044	466	Private	Sharad -2	0.0454067	Gandharva Pradhan, Sridhar Pradhan S/o Aparthi Pradhan, Shukdev Samal S/o Ramchandra Samal Caste- Chasa, R/o- Potia
1045	466/764	Private	Sharad -2	0.1789964	Sridhar Pradhan S/o Apariti Pradhan Caste- Chasa R/o- Potia
1046	467	Government(Rakshit)	Danda	0.0094294	Rakshit
1047	623	Private	Sharad -2	0.0002428	Anand Pradhan, Murti Pradhan S/o Laxmidhar Pradhan Caste- Pradhan, R/o- Potia
1048	679	Government(Rakshit)	Danda	0.1110482	Rakshit
1049	691	Private	Sharad -2	0.0685552	Arjuni Pradhan, S/o Birla -Chasa R/o- Potia
1050	692	Private	Sharad -2	0.1940105	Natbar Pradhan S/o Panchu Pradhan Caste- Pradhan R/o- Potia
1051	692/812	Private	Sharad -2	0.1537434	Keshab Pradhan S/o Duryodhana Pradhan Caste- Pradhan R/o- Potia
1052	696	Private	Sharad -2	0.5220558	Hare Krishna Pradhan, Ghan Pradhan S/o Kashi Nath Pradhan Plot No. 696 Area Acre- 0.6605, Hectare- 0.2673, Satasi Kumar Pradhan S/o Harekrishna Pradhan Caste- Pradhan R/o- Potia Plot No. 696/963 Area Acre- 0.6295, Hectare- 0.2547
1053	697	Private	Sharad -2	0.0772157	Baikuntha Charan Pradhan, MadhuSudayn Pradhan, Sudayrshan Pradhan, Niranjan Pradhan S/o Anand Pradhan, Trilochan Pradhan S/o Muralidhar Pradhan, R/o- Potia, Nrusingha Charan Jena S/o Dharanidhar Jena Caste- Pradhan R/o- Jashuapalli
1054	698	Private	Sharad -2	0.0890328	Nidhi Naik, Sahu Naik, Madhu Naik S/o Gurei Naik Caste- Pradhan, R/o- Jashuapalli
1055	699	Government(Rakshit)	Nala	0.1507892	Rakshit
1056	700	Private	Sharad -2	0.2265075	Arat Malik S/o Kushai Malik Caste- Kandra R/o- Nijgaon
1057	701	Private	Sharad -2	0.0368272	Shri Madan Mohan JiW bje Bijayanagar marfat Kshirod Prasad Rautara S/o Maheshwar Rautara Caste- Maha Laik R/o- Vijayanagar kismat 8 ana Kulmani Rautara Tirthananda Rautara S/o Fakir Charan Rautara, Sarat Chandra Rautara Prafulla Routray S/o Ankur Charan Rautara Caste- Maha Laik R/o- Vijayamaga kismat 8 ana
1058	701/832	Private	Sharad -2	0.0823553	Shri Madan Mohan JiW bje Bijayanagar marfat Kshirod Prasad Rautara S/o Maheshwar Rautara Caste- Maha Laik R/o- Vijayanagar kismat 8 ana Kulmani Rautara Tirthananda Rautara S/o Fakir Charan Rautara, Sarat Chandra Rautara Prafulla Routray S/o Ankur Charan Rautara Caste- Maha Laik R/o- Vijayamaga kismat 8 ana
Village: Ramachandrapur					
1059	1	Government (Aabad Ayogay Anabadi)	Nadi	0.2926346	Aabad Ayogay Anabadi
1060	100	Private	Sharad Dofasali - 1	0.0263456	Kanhu Charan Pradhan S/o Jairam Pradhan Caste- Chasa R/o- Ramchandrapur
1061	101	Private	Sharad Dofasali - 1	0.0380413	Kanhu Charan Pradhan S/o Jairam Pradhan Caste- Chasa R/o- Ramchandrapur
1062	102	Private	Sharad Dofasali - 1	0.0162687	Kanhu Charan Pradhan S/o Jairam Pradhan Caste- Chasa R/o- Ramchandrapur
1063	119	Private	Sharad -1	0.192068	Raghu Naik S/o Bhubani Naik Caste- Khandayat R/o- Ramchandrapur

Table with 6 columns: Sr. No., Surve Number, Type of Land, Nature of Land, Area in Hectare, Name of the Land Owner / Interested Person Part Survey No. Rows include land parcels with details like owner names (e.g., Dadhiram Patra, Chandramani Jena) and areas.

Table with 6 columns: Sr. No., Surve Number, Type of Land, Nature of Land, Area in Hectare, Name of the Land Owner / Interested Person Part Survey No. Rows include land parcels with details like owner names (e.g., Abhay Sethi, Raghu Nath Sethi) and areas.

କଳିଙ୍ଗରେ ହକି କମ୍ପାନୀ

ଭୁବନେଶ୍ୱରର କଳିଙ୍ଗ ଏବଂ ରାଉରକେଲାରେ ବିର୍ସା ପୁଣ୍ୟ ଷ୍ଟାଡ଼ିୟମରେ ଶୁକ୍ରବାର ଆରମ୍ଭ ହୋଇଛି ହକି ବିଶ୍ୱକପର ଅସଲ ରୋମାଞ୍ଚ। କଳିଙ୍ଗରେ କମ୍ପାନୀ ଏବଂ ବିର୍ସା ପୁଣ୍ୟରେ ଦର୍ଶକଙ୍କ ଗର୍ଜନ ସହିତ ପ୍ରଥମ ଦିବସରେ ଅନୁଷ୍ଠିତ ହୋଇଛି ୪ ମ୍ୟାଚ। ହକି ପ୍ରେମୀଙ୍କ ମନରେ ନାହିଁ ନ ଥିବା ଉତ୍ସାହ। ଦେଶ ବିଦେଶର ଦର୍ଶକଙ୍କ ଉପସ୍ଥିତି, ଚିତ୍ତର ଗଲ୍‌କ୍ ନୃତ୍ୟ, ମାଷ୍ଟର ଓଲିଭ ମନୋରଞ୍ଜନ ସହ ଷ୍ଟାଡ଼ିୟମ ରଙ୍ଗିନ ହୋଇ ଉଠିଥିବାବେଳେ ଦକ୍ଷିଣ ଆଫ୍ରିକା ବିପକ୍ଷରେ ଆଜିକାଲି ବିଜୟ ସହିତ ଆରମ୍ଭ ହୋଇଛି ବିଶ୍ୱକପର ୧୫ତମ ସଂସ୍କରଣ।

ଗୋଲ ବର୍ଷା ସହ ଅଷ୍ଟ୍ରେଲିଆର ବୃହତ୍ ବିଜୟ

ଭୁବନେଶ୍ୱର, ୧୩।୧ (କ୍ରୀଡ଼ା ପ୍ରତିନିଧି)

ଗୋଲ ଫେରାକର ଅଷ୍ଟ୍ରେଲିଆ ଦମ୍ଭାବର ବିଜୟ ସହ ବିଶ୍ୱକପ ଅଭିଯାନ ଆରମ୍ଭ କରିଛି। କଳିଙ୍ଗ ଷ୍ଟାଡ଼ିୟମରେ ଅନୁଷ୍ଠିତ ମ୍ୟାଚରେ ଏହି ଦଳ ଚମ୍ପ କ୍ରେନ୍ ଓ ଜେରେମି ହେଡ୍‌ଫିଲ୍ଡଙ୍କ ହାତ୍ରିକ ଗୋଲ ବଳରେ ପ୍ରାୟ ୮-୦ ଗୋଲରେ ପରାସ୍ତ କରିଛି। ମ୍ୟାଚଟି ସମ୍ପୂର୍ଣ୍ଣ ଏକତରଫା

ଚମ୍ପ, ଜେରେମିଙ୍କ ହାତ୍ରିକ

ରହିଥିଲା। ଅଷ୍ଟ୍ରେଲିଆର ଜିଡ୍, ଷ୍ଟାମିନା, ଗୋଲକ୍ଷେତ୍ର ଯମତା ଆଦି ସବୁ ବିଭାଗରେ ପଛରେ ପଡ଼ି ଯାଇଥିଲା ପ୍ରାୟ। ମ୍ୟାଚ ଶେଷରେ ଜଳସମ୍ପଦ ବିଭାଗର ଅତିରିକ୍ତ ମୁଖ୍ୟ ଶାସନ ସଚିବ ଅନୁ ଗର୍ଗ ଅତିଥିଭାବେ ଯୋଗଦେଇ ଚମ୍ପ କ୍ରେନ୍ଙ୍କୁ ଦେଇ ଅର୍ପଣ କରି ମ୍ୟାଚ ପୁରସ୍କାର ପ୍ରଦାନ କରିଥିଲେ। ମ୍ୟାଚ ଆରମ୍ଭରୁ ଶେଷ ପର୍ଯ୍ୟନ୍ତ ଅଷ୍ଟ୍ରେଲିଆର ଆଧିପତ୍ୟ ରହିଥିଲା। ୧୧ ମିନିଟରେ ଚମ୍ପ



ଅଷ୍ଟ୍ରେଲିଆ-ପ୍ରାୟ ମ୍ୟାଚର ଏକ ସଂଘର୍ଷପୂର୍ଣ୍ଣ ମୁହୂର୍ତ୍ତ। (ଫଟୋ: ବିକାଶ ନାୟକ)

ଏକ ଫିଲ୍ଡ ଗୋଲ ମାଧ୍ୟମରେ ଆରମ୍ଭ କରିଥିବା ଅଭିଯାନ କ୍ରମେ ଲାମିବାରେ ଲାଗିଥିଲା। ପ୍ରଥମାଦେଶରେ ୧-୦ ଗୋଲରେ ଆଗୁଆ ରହିଥିବା ଅଷ୍ଟ୍ରେଲିଆ ଦ୍ୱିତୀୟା କ୍ୱାର୍ଟରରେ ଆଉ ୩ଟି ଗୋଲ ଦେଇ ଅଭିମୁଖ୍ୟ ସ୍ୱପ୍ନ କରି ଦେଇଥିଲା। ୨୭ତମ ମିନିଟରେ ୨ଟି ଗୋଲ ହୋଇଥିଲା।

ଓଲିଭ ଭି ପ୍ରାୟନ ଫିଲ୍ଡଗୋଲ ଦେଇଥିବାବେଳେ ପେନାଲ୍ଟି କର୍ନରକୁ ଗୋଲରେ ପରିଣତ କରିଥିଲେ ଜେରେମି। ୨୯ତମ ମିନିଟରେ ଜେରେମି ବ୍ୟକ୍ତିଗତ ଦ୍ୱିତୀୟ ଏବଂ ଦଳ ପକ୍ଷରୁ ୪ର୍ଥ ଗୋଲଟି ଷ୍ଟୋର କରିଥିଲେ। ତୃତୀୟ କ୍ୱାର୍ଟରରେ ମଧ୍ୟ ଗୋଲ ବରଣ କରିଥିଲା ପ୍ରାୟ।

ଅଷ୍ଟ୍ରେଲିଆର ଚମ୍ପ ୩୨ ଓ ୪୫ତମ ମିନିଟରେ ୨ଟି ଏବଂ ଜେରେମି ୩୯ତମ ମିନିଟରେ ଗୋଟିଏ ଗୋଲ ଦେଇ ହାତ୍ରିକ ପୁରଣ କରିଥିଲେ। ଶେଷ କ୍ୱାର୍ଟରରେ ଅର୍ଥାତ୍ ମ୍ୟାଚର ୫୪ତମ ମିନିଟରେ ଅଷ୍ଟ୍ରେଲିଆ ଚମ୍ପ ଫ୍ରିହାମ ଦଳ ପକ୍ଷରୁ ୮ମ ଗୋଲଟି ଦେଇଥିଲେ। ଶେଷ ମିନିଟରେ ୨ଟି

ସମେତ ପ୍ରାୟ ଅଧତଳରେ ପେନାଲ୍ଟି କର୍ନର ପାଇଥିଲେ ହେଁ ତାହାକୁ ଗୋଲରେ ପରିଣତ କରିବାରେ ସମର୍ଥ ହୋଇ ନ ଥିଲା। ଅଷ୍ଟ୍ରେଲିଆ ଏହାର ପରବର୍ତ୍ତୀ ମ୍ୟାଚ ୧୬ ତାରିଖରେ ଆଜିକାଲି ସହ ଖେଳିବ। ସେହି ଦିନ ପ୍ରାୟ ଓ ଦକ୍ଷିଣ ଆଫ୍ରିକା ମଧ୍ୟରେ ମ୍ୟାଚ ଅନୁଷ୍ଠିତ ହେବ।

ଆଜିକାଲିର ବିଜୟରୁ ଆରମ୍ଭ

ଭୁବନେଶ୍ୱର, ୧୩।୧ (କ୍ରୀଡ଼ା ପ୍ରତିନିଧି)

ଆଜିକାଲି-ଦକ୍ଷିଣ ଆଫ୍ରିକା ମ୍ୟାଚ ସହ ଆରମ୍ଭ ହୋଇଛି ହକି ବିଶ୍ୱକପର ୧୫ତମ ସଂସ୍କରଣ। ପ୍ରତିଯୋଗିତାରେ ପ୍ରଥମ ବିଜୟ ହାସଲ କରିଛି ଆଜିକାଲି ଏବଂ ପ୍ରଥମ ଗୋଲ ଷ୍ଟୋର କରିଛନ୍ତି ମାଲକୋ କାସେଲୋ। କଳିଙ୍ଗ ଷ୍ଟାଡ଼ିୟମରେ ଅପରାହ୍ଣ ୧ଟାରେ ଅନୁଷ୍ଠିତ ଏହି ଗୁରୁତ୍ୱପୂର୍ଣ୍ଣ ମ୍ୟାଚରେ ଆଜିକାଲି ୧-୦ ଗୋଲରେ ଦକ୍ଷିଣ ଆଫ୍ରିକାକୁ ପରାସ୍ତ କରିଛି। ଗୋଲ ଷ୍ଟୋରର କାସେଲୋ ଦେଇ ଅର୍ପଣ କରିଥିବାବେଳେ କାସେଲୋ ଚତୁର୍ଥତାର ସହ ବଲ୍‌କୁ ନେଇ ଖର୍ଚ୍ଚ କରାଇବାରେ ସଫଳ ହୋଇଥିଲେ। ତୃତୀୟ କ୍ୱାର୍ଟର ଶେଷସୂତ୍ରୀ ଆଜିକାଲି ୧-୦ ଗୋଲରେ ଅଗ୍ରଣୀ ରହିଥିଲା। ଚତୁର୍ଥ ଓ ୫୪ତମ ମିନିଟରେ ଗୋଲ ପରିଶୋଧ ପାଇଁ ଦକ୍ଷିଣ ଆଫ୍ରିକା ନିକଟରେ ଭଲ ସୁଯୋଗ ରହିଥିଲା। ଦଳ ୫୧ ଓ ୫୬ତମ ମିନିଟରେ ୨ଟି ପେନାଲ୍ଟି କର୍ନର ସୁଯୋଗ ମଧ୍ୟ ସୃଷ୍ଟି କରିଥିଲା। ମାତ୍ର ଆଜିକାଲି ରକ୍ଷଣଭାଗ ପ୍ରାଚୀର ସଦୃଶ ଏହାର ପ୍ରତିରୋଧ କରିଥିଲା। ଫଳରେ କାସେଲୋଙ୍କ ଗୋଲ ହିଁ ଶେଷରେ ନିର୍ଣ୍ଣାୟକ ହୋଇଥିଲା। ଫଳରେ ପ୍ରଥମ ବିଜୟର ମୁକ୍ତସାକ୍ଷୀ ପାଇଥିଲା ଆଜିକାଲି।

କଳିଙ୍ଗ କର୍ନର

ଆରମ୍ଭରୁ ଉତ୍ସାହ

ବିଶ୍ୱକପର ପ୍ରଥମ ଦିନରୁ ହିଁ ହକିପ୍ରତି ଲୋକଙ୍କର ଭଲପାଇବା ହୋଇଥିଲା। ଶୁକ୍ରବାର ପ୍ରଥମ ଦିବସରେ କଳିଙ୍ଗ ଷ୍ଟାଡ଼ିୟମରେ ଭାରତର ମ୍ୟାଚ ନ ଥିଲେ ମଧ୍ୟ ବହୁ ସଂଖ୍ୟାରେ ଦର୍ଶକ ଆସି ମ୍ୟାଚ ଉପଭୋଗ କରିଥିଲେ ଏବଂ ହକିପ୍ରତି ନିଜର ଭଲପାଇବାକୁ ପରିସ୍ପଷ୍ଟ କରିଥିଲେ। ଅପରାହ୍ଣ ୧ଟାରେ ମ୍ୟାଚ ଆରମ୍ଭ ହେବାକୁ ଦର୍ଶକ ସମାଗମ ଆରମ୍ଭ ହୋଇ ଯାଇଥିଲା। ଇଷ୍ଟ, ନର୍ଥ ଓ ସାଉଥ୍ ଷ୍ଟାଣ୍ଡରେ ବହୁ ସଂଖ୍ୟାରେ



ସରକାରୀ ଏବଂ ବେସରକାରୀ ସ୍କୁଲ ପିଲାଙ୍କୁ ମ୍ୟାଚ ଉପଭୋଗର ସୁଯୋଗ ଦିଆ ଯାଇଥିଲା। ଅପରାହ୍ଣ ୩ଟା ବେଳକୁ ସମସ୍ତ ଷ୍ଟାଣ୍ଡ ଦର୍ଶକରେ ଭରପୂର ହୋଇ ଯାଇଥିଲା। ହକିକୁ କ୍ୟାରିୟର କରିବାକୁ ଚାହୁଁଥିବା ପିଲାଙ୍କ ପାଇଁ ଏହା ବହୁ ଉପାଦେୟ ରହିଥିଲା। ଅତି ନିକଟରୁ ସେମାନେ ଚାରକା ଖେଳାଳିଙ୍କ ପ୍ରଦର୍ଶନ ଦେଖିବାର ସୁଯୋଗ ପାଇଥିଲେ। ଆଜିକାଲି ହେଉ କି ଦକ୍ଷିଣ ଆଫ୍ରିକା, ଅଷ୍ଟ୍ରେଲିଆ କିମ୍ବା ପ୍ରାୟ ଖେଳାଳିଙ୍କ ପ୍ରତି ମୁଗ୍ଧରେ ଓଡ଼ିଶାର ଦର୍ଶକ

କୋଳାହଳ ମାଧ୍ୟମରେ ଉତ୍ସାହିତ କରିଥିଲେ।

ଓଲି ସହ ଚିତ୍ତର ଗଲ୍

ହକି ବିଶ୍ୱକପରେ ଏଥର ମନୋରଞ୍ଜନର ନୂଆ ମାଧ୍ୟମ ପାଇଥିଲେ ଚିତ୍ତରଗଲ୍। ପୂର୍ବରୁ ମୁଞ୍ଚିକ ସହ ମଧ୍ୟାହ୍ନରେ ମାଷ୍ଟର ଓଲି ପଡ଼ିଆ ପରିକ୍ରମା କରି ଦର୍ଶକଙ୍କ ମନୋରଞ୍ଜନ କରୁଥିଲା। ମାତ୍ର ଏଥର ପ୍ରଥମଥରପାଇଁ ଚିତ୍ତରଗଲ୍‌କୁ ନିୟୋଜିତ କରାଯାଇଛି। ୮ ଜଣ ଚିତ୍ତରଗଲ୍ ୪ ଭାଗରେ ବିଭକ୍ତ ହୋଇ ପଡ଼ିଆର ୪ କୋଣରେ ସେମାନଙ୍କ ପାଇଁ ଉଦ୍ଦିଷ୍ଟ ସ୍ଥାନରେ ନୃତ୍ୟ ପରିବେଷଣ କରିଥିଲେ। ବିଶେଷ କରି ଗୋଲ ଷ୍ଟୋର ସମୟରେ ସେମାନେ ନୃତ୍ୟ ମାଧ୍ୟମରେ ମନୋରଞ୍ଜନ କରିଥିଲେ। ମ୍ୟାଚର ମଧ୍ୟାହ୍ନରେ ୧୦ ମିନିଟ ବ୍ରେକ୍ ମଧ୍ୟରେ “ହକି ହେଁ ଦିଲ ମେରା” ଗୀତର ଚାଳେଚାଳେ ସେମାନେ ଓଲି ସହ ନୃତ୍ୟରତା ଥିଲେ। ଏଥିରେ ବିଶ୍ୱକପ ଆଜିକାଲିର ଷ୍ଟେସ୍‌କୁ ଚୁରୁରୁ ଦିଆ ଯାଇଥିଲା।

ଦର୍ଶକ ଷ୍ଟାଣ୍ଡରେ ବିଦେଶୀ

କଳିଙ୍ଗରେ ପ୍ରଥମ ଦିବସର ୪ଟି ବିଦେଶୀ ଦଳ ମ୍ୟାଚ ଖେଳିଥିଲେ। ତେଣୁ ଓଡ଼ିଶା ଦର୍ଶକଙ୍କ ସମେତ କେତେକ ବିଦେଶୀ ଦର୍ଶକ ମଧ୍ୟ ମ୍ୟାଚ ଉପଭୋଗ କରୁଥିବା ପରିଲକ୍ଷିତ ହୋଇଥିଲା। ଷ୍ଟେସ୍ ଷ୍ଟାଣ୍ଡରେ ଏମାନଙ୍କ ସଂଖ୍ୟା ଅଧିକ ଥିଲା। ବିଶେଷ କରି ଆଜିକାଲି, ଜର୍ମାନୀ ଓ ପ୍ରାୟର ମହିଳା ଓ ପୁରୁଷ ଦର୍ଶକ ମ୍ୟାଚକୁ ବେଶ୍ ଉପଭୋଗ କରିଥିଲେ।



ସୁନିତା ଲାଜ୍ଜା ଦେଇ ଅର୍ପଣ କରିଥିବା ପ୍ରଦାନ କରୁଛନ୍ତି।



ଦକ୍ଷିଣ ଆଫ୍ରିକାର ଦୁଇ ମହିଳା ପ୍ରଶଂସକ।



ମ୍ୟାଚ ଦେଖିବାକୁ ଆସିଥିବା ଉତ୍ସାହିତ ସ୍କୁଲ ଛାତ୍ରୀ।

ଦକ୍ଷିଣ ଆଫ୍ରିକା ଦଳରେ ୨ ଭାଇ

ବିଶ୍ୱକପ ୨୦୨୩ର ପ୍ରଥମ ମ୍ୟାଚରେ ଦକ୍ଷିଣ ଆଫ୍ରିକା ପକ୍ଷରୁ ଖେଳିଥିଲେ ଦୁଇ ଭାଇ ମୁସ୍ତାଫା କାସିମ ଓ ବାୟାନ କାସିମ। ବାୟାନ ଦକ୍ଷିଣ ଆଫ୍ରିକା ପକ୍ଷରୁ ମ୍ୟାଚର ନେତୃତ୍ୱ ମଧ୍ୟ ନେଇଥିଲେ। ମୁସ୍ତାଫାଙ୍କର ଜର୍ଣି ନମ୍ବର ୨ ଥିବାବେଳେ ବାୟାନ ୩୦ ନମ୍ବର ଜର୍ଣିରେ ଖେଳିଥିଲେ। ଷ୍ଟୋର ଏକାଦଶରେ ଦୁଇଭାଇଯାକ ସ୍ଥାନ ପାଇଥିଲେ। ୧୯୯୮ ଡିସେମ୍ବର ୧ରେ କେମ୍ପଟାଉନରେ ଜନ୍ମିତ ୨୪ ବର୍ଷୀୟ ବାୟାନ ଫରଫ୍ଟାଡ଼ ପୋଲିଶନରେ ଖେଳିଥାନ୍ତି। ସେ ୨୦୧୭ରୁ ଏପର୍ଯ୍ୟନ୍ତ ଦକ୍ଷିଣ ଆଫ୍ରିକା ପକ୍ଷରୁ ୪୩ଟି ମ୍ୟାଚରେ ଚେସ୍ ଦୁଇଭାଇ ଅଲିମ୍ପିକ୍ସ ପରେ ବିଶ୍ୱକପରେ ସାଥୀହୋଇ ଖେଳି ଷ୍ଟୋର କରିଛନ୍ତି। ୨୦୨୦ କିର୍ତ୍ତୀମାନ ସ୍ଥାପନ କରିଛନ୍ତି।



ମୁସ୍ତାଫା କାସିମ ଓ ବାୟାନ କାସିମ।



ମୋବାଇଲ୍ ଫୁଲ୍ ଲାଇଭ୍ କାଳି କଳିଙ୍ଗ ଷ୍ଟାଡ଼ିୟମରେ ମ୍ୟାଚର ମଜା ନେଉଛନ୍ତି ଦର୍ଶକ।